

GEN

ALLEN COUNTY PUBLIC LIBRARY



3 1833 01264 7753

GENEALOGY
942.3101
W7145
1913



Digitized by the Internet Archive
in 2010 with funding from
Allen County Public Library Genealogy Center

Wiltshire Notes and Queries

7 pt.2

1913

NO. 81.—MAR. 1912.

Quarterly

Price 2s. 6d.

Wiltshire
Notes &
Queries.

EDITED BY

REV. F. H. MANLEY, M.A.

DEVIZES: GEORGE SIMPSON,
GAZETTE OFFICER.

LONDON: PHILLIMORE & CO., 123, CHANCERY LANE, W.C.

X 711111



PORTRAIT OF TOBIAS CRISPE, D.D.
(Engraved by A. Soly, 1690.)

CONTENTS

NOTES.

Tobias Crispe, D.D., Rector of Brinkworth (1723-42) 385 Records of Wiltshire Parishes 388 Notes on the Family of Jason, of Broad Somerford (<i>cont.</i>) ... 396 Sherston Manor Bolls (<i>cont.</i>) ... 403	Marriage Bonds of the Peculiar Court of the Dean and Chapter of Sarum (<i>cont.</i>) 406 A Calendar of Feet of Fines for Wiltshire (<i>cont.</i>) 411 The Wiltshire Protestation Re- turns of 1641-2 (<i>cont.</i>) 418
---	--

QUERIES.

Eyre of Wilts 421	Banning Family 422
--------------------------	---------------------------

REPLIES.

Will of John Ludlow 423	Bishopstone, South Wilts ... 426
Havers' Family 424	Thomas Boucher 428
Church Houses in Wilts ... 424	

MISCELLANEA.

A Curious Door 429	Briefs in the Register of Codford
South and Hyde Deeds 429	St. Peter 432
Briefs in the Register of Long Newton 431	Churchwardens' Accounts, Wold, Northamptonshire, 1690 ... 432

ILLUSTRATION

Portrait of Tobias Crispe, D.D., from an Old Engraving	... <i>Frontispiece.</i>
--	--------------------------

NOTICES.

TO CORRESPONDENTS.—All communications should be addressed to the Editor, REV. F. H. MANLEY, Great Somerford, Chippenham. The name and address of the sender is required as a guarantee of good faith, but it not for publication an intimation to that effect should be given.

Communications should be written as plainly as possible, on one side of the paper only. Contractions should not be used, except where they occur in the originals. In copying documents every care should be used to follow the original exactly in the following points:—Contractions, use of capital letters, and Punctuation. Names of Persons and Places should be very clearly written.

In cases where Illustrations would help to render a Note interesting, a Photograph, or Pen and Ink sketch, the latter for preference, should be sent.

TO AUTHORS AND PUBLISHERS.—Books, &c., on subjects likely to be of interest to readers of *Wiltshire Notes and Queries* will receive attention and be duly noticed.

BUSINESS COMMUNICATIONS should be addressed to the PUBLISHER (George Simpson, *Galathea Office, Devizes*).

SUBSCRIPTIONS, post free, are 1s. per annum. *Wiltshire Notes and Queries* is issued quarterly, in March, July, September, and December, or as soon after as practicable. Single copies, 6d. each.

ADVERTISEMENTS can be inserted at reasonable rates.



Wiltshire Notes and Queries,

MARCH, 1913.

TOBIAS CRISPE, D.D., RECTOR OF BRINKWORTH
(1629-42).

IN a controversial age Tobias Crispe attracted attention through the vehemence with which he advocated certain theological opinions, not altogether orthodox. A modern writer has styled him "the *primipilus* of the more modern scheme of Antinomianism". He was the third son of Ellis Crispe,¹ who died as Sheriff of London in 1625. His elder brother Sir Nicholas Crispe was a great city merchant, standing high in the royal favour and strongly supporting the royal cause. Tobias was born in Bread Street, London, in 1600 and educated at Eton; proceeding to Cambridge he took his B.A. there, but in 1626 removed to Balliol College, Oxford, where in the same year he took his M.A.; some years later he took his D.D.

Presented by lessee under the Bishop of Worcester to the Rectory of Newington Butts, he was obliged to abandon this preferment as having been party to a simoniacal transaction, but in 1629 became Rector of Brink-

¹ His immediate ancestors had resided at Marshfield, co. Glos., but claimed to spring from Leicestershire.

worth, on the presentation of "Rowland Wilson de London, Mercator, and Nicholas Crispe, *hac vice*". Settled down at Brinkworth, he discharged the duties of his office with strictness and devotion, but after a while became strongly antinomian in his teaching, expressing his views in very unguarded language although he certainly had no wish to encourage licentiousness. He had married¹ Mary daughter and eventually heiress of Rowland Wilson,² a wealthy London merchant, and he must have been in affluent circumstances. He became noted not only for his "edifying way of preaching"³ but also for his great hospitality, it is said that "he would entertain 100 persons and many more at his house at one and the same time". In 1642 he was compelled to leave Brinkworth owing to frequent annoyance by royalist soldiers, and returned to London where he was at once drawn into a disputation⁴ with 52 opponents. Soon afterwards, having worn out his strength by his ministerial labours he fell a victim to an attack of smallpox, his death being a most edifying one, 27th February 1642-3, and was buried in St. Mildred's Church, Bread Street, London. Of his thirteen children, most of whom must have been baptised⁵ at Brinkworth, eleven survived him. His widow afterwards married Colonel Owen Roe⁶ and died 20th September 1673. Various volumes of his sermons were published after his death, the earliest, entitled "Christ alone exalted", in 1643

¹ After 1625, see Funeral Certificate of Ellis Crispe.

² His only son, Rowland, was alderman and Sheriff of London, one of the members of the Long Parliament, in command of a city regiment, and of the Council of State, 1648-9, but predeceased his father in 1650. Will [P.C.C. 56 Pembroke].

³ He preached in London, according to his son, "with great acceptance to thousands that flocked to hear him from place to place, and to his house to the repetition of them at night".

⁴ See Nelson's *Life of Bishop Bull*.

⁵ The Registers prior to 1651 are lost. Mr. B. de Bertodano, of Cowbridge House, Malmesbury, counts Tobias Crispe among his ancestors.

⁶ One of the regicides who died in the Tower and was buried at Hackney, 1661 (*Lyson's Env. of London*, vol. iv, p. 540).

(*vide* Wood's *Ath. Oxon.*, the prefaces to his sermons and *Dict. of Nat. Biog.*).

His nuncupative will, dated 22 February 1642, was proved 15 March 1644-5, by Rowland Wilson, the executor, and reads as follows:—"Doctor Crispe declared as followeth by word of mouth this to be his last will and Testam't. Imprimis that his land in Kent after his wives decease should be sould and that his eldest sonne should have one hundred pound more then his part, and his sonne Tobie to haue fiftie pound more then his part, and his daughter Mary should haue fiftie pound more then her part, and the rest to be equally divided amongst them Onely his three youngest children should haue something lesse then the rest. And for his personall estate he sayed his wife should haue one half of it, and his children the rest, equally devided Onely he gave Richard Odion five pound, Timothy foure, his two maides three pound apeece, and that his wife and father-in-lawe, Row. Wilson, senior, should be his executors." Signed "Tobias Crispe". Wits. "Elizabeth Charnock, Mary Bowles, Richard Dey". [51 Rivers.]

Three of his sons had families—Ellis, Rowland, and Samuel. The latter, a city merchant, who was one of the Governors of Christ's Hospital, was earnest in defending his father's reputation against the charge that his teaching favoured licentiousness, editing a collected volume of his sermons in 1690. In his will [P.C.C. 182 Degg] he leaves:—"To my sonne Samuel, my ffather's Bible, printed 1631, in the margent of which, from 1675 to 1680, etc., I made annotations from 1 Cor. to the end. To the poore of Brinkworth where I was borne 21 January 1632, £5" (*vide* F. A. Crisp's *Family of Crispe*).

RECORDS OF WILTSHIRE PARISHES.

MARDEN.¹

INTRODUCTION.

In an open breezy country, three hundred feet or more above sea-level on the great out crop of the green sand which is so remarkable a geological feature of these parts, lies the village of Marden situated in the County of Wilts, Hundred of Swanborough, and Diocese of Salisbury, $6\frac{1}{2}$ miles from Devizes off the Andover road.

The parish is a long narrow strip, bounded on the west by Chirton, on the east by Wilsford, on the north by Beechingstoke, and on the south extending for nearly three miles over the Plain; and through it the Christchurch Avon, all unconscious as yet of the "sea tides tossing free", passes on its journey down the bourne.

Fifty years ago the village must have been almost as picturesque as its eastern neighbour Wilsford (most happily) is to-day, but alas! the hand of man has been laid heavily upon it—no less than fifteen ancient thatched cottages standing for the most part in groups of two's and three's, have been utterly destroyed, and their places taken (in part only) by red brick erections, which, though not so objectionable as many, are nevertheless a poor exchange for their venerable predecessors.

Only three groups of cottages and a part of Marden House, the residence of Mr. W. T. K. Atherton,² can lay claim to any antiquity.

But though Marden is now only a straggling village of population about 150, with several houses of the better

¹ We have to thank Mr. C. Simpson for supplying these carefully compiled notes, similar to those printed in earlier volumes for other parishes.

² Mr. Atherton has recently died.

class in it, and a most venerable and beautiful church, nevertheless it has more antiquarian and historical interest than any place for a long way round.

Camden, writing in 1590, says that Marden "might probably enough be the Meredune or Meretune, mentioned in the *Saxon Annals*, famous for the battle¹ between King Ethelred and the Danes". He adds that "the largest barrow² in these parts, except *Silbury*, exists" in the parish. A few years ago, I had a call from the late Rector of Woodborough on behalf of an Oxford antiquary, asking me for any particulars I could give with regard to traditions of a battle in Marden, the question having been re-opened as to the locality of the decisive fight of Ashdown,³ in which Alfred the Great routed the Danes, and there seeming to be some good ground for fixing it at Marden. I have heard nothing since, but as the theatre of that most elusive struggle has been shifted from the vale of the White Horse to Edington to bring it back a few miles east, may possibly be to hit upon as likely a spot as any other. There is, however, no doubt that a great combat *was* fought in this quietest of quiet places long ago, if any value is to be attached to local tradition.

Some time since, a young woman of the village, a member of one of the very few families who have resided on

¹ A.D. 871.

² The allusion is to Hatfield Barrow which Sir R. C. Hoare says is "the third in size after *Silbury* and the Castle Hill at Marlborough", *Wilts Arch. Mag.*, vol. xxii, p. 236. [ED.]

³ According to the *Anglo-Saxon Chronicle*, the battle of Ashdown was fought four days after the repulse of the Saxons in their attack upon the Danish encampment at Reading. The Saxons fell back into Wessex followed by the Danes, who seemed to have endeavoured to form another encampment at Ashdown. King Ethelred and Alfred at once attacked them and were victorious, one Danish King and five of their Earls being left dead on the field. This was however a mere temporary check. A fortnight afterwards in a battle at Basing the Danes were victorious and two months after that the Saxons were again worsted at Marden, where King Ethelred was apparently mortally wounded. Green (*Conquest of England*, p. 104) locates this last battle at Merton in Surrey. [ED.]

the spot continually for upwards of a century, told my son that a great battle had been fought ages ago on Marden down between men with red heads and men with black heads, and that the red-headed men won, she added that the dead were buried in a large cave on the down, and that nobody had ever dared to enter it. I have not been able to identify the cave, but it seems exceedingly probable that after the fight the slain were collected and buried with more than usual care, because the closest enquiry I have made has failed to trace any record of human remains, armour or weapons having been unearthed at any time in the neighbourhood. But Marden has clearly in its day been a remarkable place, for it is set in the heart of ancient fortifications extending across the Avon into the parish of Beechingstoke where, just outside Pookshipton Gate, in the fields, can be traced the ditch and rampart for a considerable distance.

In the barrow fields, beneath Camden's great sepulchral monument, tradition says that great treasure is buried, and an old inhabitant assured me that once or twice it had been searched for,¹ but though I do not imagine much "treasure" in the usual sense of the word awaits the coming of the explorer, still I think a more careful investigation of this remarkable relic of the past might be made with considerable advantage.

The documents printed later form the only records of the past history of Marden now available. The series is fairly complete until towards the end of the seventeenth century. After that date it has not been found possible to obtain access to any sources of information which would enable us to trace the changes of property during the eighteenth century. Marden, being a small manor, was in early days, it seems, in the hands of bailiffs and farmers, ruled by its lord from a distance without becoming the

¹ Hatfield Barrow was opened in 1807 by Sir R. C. Hoare, and burnt bones of men, stags, etc., were found in it (*Ancient Wiltshire, Northern District, Part i, p. 4*).—[ED.]

abiding-place of any family of importance. In the reign of Henry VIII a race of small families began to arise, intermarrying one with another and occasionally becoming farmers of the manor itself. The Carpenters, the Baileys, the Bartletts and the like can be identified with the neighbourhood, but hardly with the parish itself. The Haywards were perhaps more closely connected with it, their monuments in the church dating as they do from 1703 to 1864. Early in the nineteenth century the existing Manor House was built by Mr. John Young, the then owner of the property, on the site of some old cottages. He died at the age of 64, in July 1837, and was buried at Marden. His daughter and heiress, Elizabeth Susanna, married Mr. Stephen Richmund Neate, and died in December 1840, aged 30 years: her husband survived until July 1874: both rest at Marden. The property at his death passed to his daughter and heiress, Mrs. Johnson, who eventually parted with it to Mr. George Harris, of Calne, whose trustees sold it by auction in July last, the Manor House being purchased by Mr. J. Warwick Kingstone, who had occupied it for many years, and the Manor Farm by Mrs. Wells, widow of Mr. James Wells, of Wedhampton. The family of Bott formerly possessed the Grange estate. At the present time the landowners (in the order of their acreage) are, Mr. W. T. K. Atherton, Marden House; Mrs. James Wells; the War Office; the Misses Niven, the Grange; and Mr. J. Warwick Kingstone, the Manor. Mr. B. Hayward, Haybrook, Pewsey, is the owner of a small farm. The Manor House is a well-situated edifice of grey stone, at the southern end of the village, in the midst of pretty park-like meadows. The Grange, a picturesque thatched house about half-way down the street, is set in beautiful gardens. Marden House, on the other side of the way, near the Manor, is in part seventeenth century or possibly earlier, and the farm house, now occupied by Mrs. Wells and recently by Mr. G. L. Cooke, is a pretty thatched building amid agreeable surroundings. The mill, of ancient foundations, but with modern

buildings (the old ones having been destroyed by fire) is the property of Mr. Hamlin.

On looking over the Parish Registers for the last century, only a few old names survive among the inhabitants, namely, the ubiquitous Smith, Naish, White, Bengier, and Bratchell.

The farms at present are in the occupation of the following: Manor Farm, Mrs. James Wells (owner of the property): Mr. Atherton's Farm, Mr. G. L. Cooke; Grange Farm, Mr. Palmer, and Mr. Hayward's Farm, Mr. W. Perrin. The Rectorial Tithes are the property of the Dean and Chapter of Bristol, who are also the patrons of the living.

If, however, ancient Marden has almost passed away, there still remains that which here (as in so many English parishes) is its chief and abiding glory, the Parish Church of All Saints.

Not a large or elaborate building, consisting only of nave and chancel and seating but 120, it, nevertheless, has features which entitle it to a position quite out of proportion to its magnitude. The tower,¹ singularly graceful and ornate, is perpendicular architecture, and so is the very beautiful and perfect timber roof of the nave; the South door, a very large one, is early Norman of fine conception and workmanship, and the chancel arch is a splendid specimen of Norman design, with elaborate dog-tooth mouldings. The traveller on the main road who catches sight of the stately tower of Marden Church will do well to forget for a moment the beaten track and make a small detour, for, in its way, he will find nothing finer than that which awaits him here, and which is so typical of the wonders hidden away in our broad shires among forgotten villages and lonely hamlets, relics of the days when Englishmen were "craftsmen" and not "labourers"

¹ Some time in the eighteenth century the tower, probably owing to the insecurity of its foundations, was lowered, but it was found necessary in 1885 to entirely rebuild it. For a description of the church by Mr. C. E. Ponting, who was responsible for this work, see *Wilts Arch. Mag.*, vol. xxv, p. 361-4.

in stone and metal and timber, true artists each honouring his own "mystery" and each with skilful hands doing his utmost to materialize the dreams of his reverent heart!

We are singularly wanting in imagination if it gives us no gratification to learn what manner of men our fore-fathers were, especially when we discover how very like ourselves they must have been in all the essentials, as against the accidentals, of life. In the wonderful store of records existing in various places we can pick up the threads of the past in a remarkable degree. We can learn the name of the Saxon landowner who held the parish acres before the Norman conquest, and who supplanted him. We can read, age after age, the story of the changing tenures, who the principal inhabitants were, what occupations were carried on, who were the patrons of the living, and who the priests to whom the care of souls was committed. We can gather from the various rolls the nature of the imposts and taxes levied from time to time, what sides were taken in the various tumults and uprisings that mark our history. We have enough here for the re-construction of a picture of the past, full of animation and instruction, and for a comprehension of that steady development and growth which has made us what we are.

T. S. CUNNINGHAM.

THE ANGLO-SAXON CHRONICLE [*Trans. in Bohn's Series*].

A.D. 871.—And about two months after this, King Ethelred and Alfred, his brother, fought against the army at Marden¹ and they were in two bodies and they put both to flight and during a great part of the day were victorious; and there was great slaughter on either hand, but the Danes had possession of the place of carnage; and there Bishop Heahmund was slain and many good men; and after this battle

¹ In the original, some MSS. give this as "Meretune" and some as "Meredune".

there came a great army in the summer to Reading. And after this, over Easter, King Ethelred died; and he reigned five years and his body lies at Winburn-minster.

DOMESDAY, *f.* 73.

A.D. 1080-86.—Hugo Fitz Baldric holds Meresdene, and Walter his son-in-law holds it of him. Wenesi held it in the time of King Edward, and it paid geld for 10 hides. The land is 8 carucates. In demesne are 2 carucates and 3 serfs; and there are 9 villeins and 14 coscets, and 2 bordars, with 5 carucates: a mill returning 7*s.* 6*d.*: and 24 acres of meadow. The pasture is 3 furlongs long and 2 furlongs broad. In Wiltune a house returns 10*d.* It was worth £7: now £10.

PIPE ROLL. 14 *Henry II* [*Pipe Roll Soc.*, vol. xii, p. 165].

A.D. 1167-8.—[Swanborough Hundred.] Ernald, Deacon of Mergden, renders account of 5 marks for a surety which he gave and would not give pledges. In the treasury 4*s.* 8*d.* And he owes 6*s.*

IBID. 18 *Henry II* [*Ibid.*, vol. 18, p. 125].

A.D. 1171-2.—Ernald, Deacon of Merceden, renders account of 6*s.* of amercement (*misericordia*). In the treasury 26*s.* 8*d.* And he owes 35*s.* 4*d.*

[Next year he paid 13*s.* 4*d.*, leaving 22*s.* unpaid (*Ibid.*, vol. 19, p. 99). The year after he paid 13*s.* 4*d.* (*Ibid.*, vol. 21, p. 31). And in *Pipe Roll*, 21 *Henry II*, the entry is that he owes 8*s.* 8*d.*, "but has nothing" (*Ibid.*, vol. 22, p. 101); but the next year he paid the 8*s.* 8*d.* into the treasury (*Ibid.*, vol. 25, p. 172)].

CHARTER ROLL. 6 *John*, m. 6.

A.D. 1205.—The king grants to J. de Wells for life the church of Mereden, which is in his gift by reason of the land of Robert de Boneboz being in the king's hands, because Robert has withdrawn from his fealty and service. Nottingham, 22 February.

CLOSE ROLL. 6 *John*, m. 9.

A.D. 1205.—The King to the Sheriff of Wilts. He commands him forthwith to cause William de la Ferté to have 10 librates of land in Mereden out of the land belonging to Robert de Bonezboz with the houses, saving the chattels to the king. The rest he is to keep in the king's hands and to let him know the value of it. Woodstock, 10 February.

IBID., m. 5.

A.D. 1205.—To the same. The king directs him to assign to William de la Ferté, 100s. worth of land, the remainder of the manor of Mereden, out of which he had already granted him 10 librates: in exchange for equal value of land of William's in Devonshire which the king has granted to Robert de Sirifont. Lutegarshill, 2 April.

PATENT ROLL. 7 *John*, m. 8.

A.D. 1206.—Letters of presentation addressed to the Bishop of Salisbury notifying that the king has given the church of Merenden, vacant, and in the king's gift by reason, etc. (as above), to William Gernun, clerk. Windsor, 1 May.

CLOSE ROLL. 18 *John*, m. 7.

A.D. 1216.—Mandate to Thomas de Samford to cause Ralph Gernon to have full seisin of the land of Meryden, which the king has given him, saving the testament of William de Ferté. Corfe, 15 July.¹

IBID., m. 6.

To the same. The king bids him allow Thomas de Gastengay to have the corn which belonged to William de la Ferté in Moreden and Lavinton for the acquittance of the debts of the deceased by the view of his executors. He wills him also to retain two servants of the said William in his (the king's) service, if he sees fit. Gloucester, 21 July.

¹ In the *Red Book of the Exchequer* p. 484, William de la Ferté occurs among the knights in Wiltshire as hold "Meredene" in 1210-1212.

CLOSE ROLL. 2 *Henry III, m. 3, in dorso.*

A.D. 1218.—Ralph Gernon is ordered to come before W[illiam], Earl Marshall and the king's council in the octaves of the Assumption of the B.V. Mary next, to show warrant why he holds the township of Mereden, which William de Ferté held when alive of the bailiwick of King John.

The like mandate was sent to Thomas le Gastin', of Den', in co. Southampton.

E. M. THOMPSON.

(To be continued.)

NOTES ON THE FAMILY OF JASON OF BROAD SOMERFORD.

(Continued from p. 365.)

Dame Anne Jason, who held the estate of Hinton on the Green in jointure, was quickly remarried:—

MARRIAGE LICENCES OF THE FACULTY OFFICE.

1675, 22 September, Sir Christopher Eyre, Kt., of Northall, Middlesex, widr., and Dame Anne Jason, of Hinton, co. Gloucester, widow; at Hinton aforesaid, or Lincoln's Inn Chapel or the Temple Church.

but soon again became a widow—Sir Christopher Eyre dying on 11 September 1676—with one infant son Christopher Eyre.

Her third husband, to whom she was married in or before 1686, was David Warren, Esq., of Greet, co. Gloucester, by whom she had at least one daughter, Anne Warren, whose marriage will be mentioned later. She survived her third husband some five years, dying the 29th January 1713, and was buried at Hinton:—

[P.C.C. LLOYD 74.]

1676, Sept. 1.—Instructions for making the last Will and Testament of me, Sir Christopher Eyre, Knight.

First I bequeath unto Anne, Lady Eyre, my deare wife all my Real estate whatsoever within the parish of Northall, co. Midd., for her natural life, also use of plate and furnishing of my house at Northall and after her death to my heirs, also my coach and coach-horse; I bequeath all my stock of corn, hay etc. to my good Nephew Giles Eyre, Esq., and my loving friend Mr. John Baldwyn for them to obtain an Annuity for themselves for my sonne Christopher Eyre his life at their discretion for my son's maintenance during my said wife's life: my wife to be sole executrix and this writing to be my last Will, if I live not to make my will more at large. Witn: Jo: Baldwin, mark of Fra. Harris, Margaret Raves. Proved in London 12 June 1686, on oath of Lady Ann Eyre, *als.* Warren, widow and only executrix named in said will, and administration granted to her.

REGISTERS OF PARISH CHURCH, NORTHALL.

The Lady Elizabeth Eyre, of this Parish, died at Gyfford's Farm. Nov. 13 and was buried at Camberwell in Surrey, Nov. 14. 1674. Christopher, son of Sir Christopher Eyre and the Lady Anne (Jason) his lady, baptized Sept. 10, 1676.

Sr. Christopher Eyre, Knt., died Sept. 11 and was buried at Camberwell, Sept. 13, 1676.

[MEMORIAL INSCRIPTIONS IN PARISH CHURCH, HINTON ON THE GREEN.]

Here lyeth the Body of Anne, wife of Sir Robert Jason, of Broad Somerford, in Wiltshire, Baronet, Relict of David Warren, Esquire, of Greet, in the County of Gloucester, who was born July 1644, and departed this life 29 Jany. 1713.

Here rests the Body of David Warren, Esquire, the son of John Warren, of Greet, in the County of Gloucester. He died 28th September, in the year of our Lord 1708, aged 56.

Here lyeth the Body of Catherine, Relict of John Warren of Greet, in the County of Gloucester, Dr. of Law. She was the daughter of Thomas, the second son of Sir David Williams, Bart., of Guernevet, in the County of Brecon, and one of the Barons of the Exchequer. She died May 30, 1709, aged 84.

II. Sir Robert Jason, the second Baronet, eldest son of Robert Jason by his second wife Cisely Rowe, was educated for the Bar. The Admission Registers of Grey's Inn, under date 18th March 1655-6, have the entry:—

Robert Jason, son and heir of Robert Jason, of Broad Somerford, Wilts. Esq.

The following extract from the Hackney Pedigrees gives us his marriage:—

Sir Robert of Broad Somerford, co. Wilts, Bart.: now living (1687). In Ward of Castle Baynard, Æt. 47, married Anne d. of George Dacres, of Cheshunt, co. Herts.

From certain Chancery Proceedings (*Jason v. Jarvis*, 1683¹) it appears that "he having little or noe allowance from his father" purchased a property in Suffolk called Hinton Hall Farm by arrangement of paying £4,000 for it on his father's death. He pleads that advantage was taken of his ignorance so that he found himself unable either to take possession of it or dispose of it and was obliged to appeal to the Courts for redress. He and his brother Henry are stated to be the only surviving sons of his father.

Some deeds are still extant in reference to his property at Great Somerford, of which we give brief abstracts:—

3rd July 1675.—Lease between Sir Robert Jason, of Broad Somerford, Bart., and Richard Lawrence, the elder, yeoman, of messuage with 4 acres of land near the Lower Marsh, with feeding of 2 beasts in the Marsh for 99 years.

Robert Jason

21 June 1678.—Lease between Sir Robert Jason, of Grayes Inn, Middlesex, Bart., and Isaacke Knapp, of Somerford Magna, of late John Ashtons ground and feeding for 2 rother beasts in the Marsh.

12 July 1687.—Lease by Sir Robert Jason, Bart., and Richard Hawkins, Esq., of copyhold tenement and land called Sealy's to Richard Tuck for £300 on lives of Richard Tuck; John, son of Henry Tuck; and Henry, son of Samuel Tuck.

Sir Robert died in December 1687, and was laid, no doubt, in accordance with the directions given in his will, in the family tomb in Great Somerford Church. Although the Registers of that date are lost, the following entry among the Palmer Memoranda (vol. vi, p. 445) gives the exact date:—

An. 1687, Dec : 14.—Sir Robert Jason, Bart., was buried.

¹ Reynardson, ii, 94.

[P.C.C. 152 FOOT.]

1687, Dec. 3.—Tm. Dni. Roberti Jason, Barriti. In the name of God, Amen, I, Sir Robert Jason, of Broad Somerford, co. Wilts, Barrit. being sicke and weak, etc. To be buried there. To daughter Anne Jason on day of her marriage or at age of 18, £500. To Loveing wife Anne Jason £500, Household Furniture, China, etc. To sonne George all residue of my estate at age of 21. The writings of my estates purchased shall be kept by my couzin Richard Milner or my couzin John Hall. My said cousins and my wife to be executors. To the Poor of St. Benett's, Paul's Wharf, Broad Somerford, Hackney and Enfield, £5 each Parish. Bond from my couzin Whitrowe, etc., his two sisters Susannah and Frances, etc. To my wife my Bibles and Comon Prayer Bookes.—Robert Jason. Witn: A. Dacres, Hen. Brice, Robt. Soresbie, John Partington. Proved at London, 8 Dec., 1685, by Anne Jason, the relict, and one of the executors. Power reserved for the others. Proved at London, 1 October 1696, by Richard Milner. Power reserved for Robert Hall.

Sir Robert's eldest son predeceased him in the previous year, much we may be sure to the grief of his father. In the Hackney Pedigrees he is said to have died unmarried at the age of 20.

REGISTER OF ST. BENET AND ST. PETER, PAUL'S WHARF, LONDON.

1686, March 26.—Robert, son of Sir Robert Jason, in ye Church.—Aff. made. (*Burials.*)

His wife, who afterwards married a certain Samuel Bretton, died before 3 March 1697-8, while his daughter married Mr. Thomas Partington, who died before 7 May 1725, but the date of her death has not been ascertained, nor whether there was any issue of the marriage.

[P.C.C., 3RD MARCH 1697/8.]

Dame Anne Jason, *als.* Bretton. Comm. issued to Ann Partington, *als.* Jason, wife of Thos. Partington, nat. and leg. daughter of Dame Anne, late of the parls of St. Bridgett, London, dec., and adm. gr. to her, Samuel Bretton the husband of the dec. first renouncing.

REGISTERS OF PARISH CHURCH, KENSINGTON.

Mr. Thomas Partington and Mrs. Anne Jason, daughter of Sir Robert Jason, Bart. (deceased), by the Lady Anne, married Oct. 6, 1692.

[P.C.C., 7 May 1725.]

Thomas Partington. Comm. issued to Ann Partington, widow and relict of the deceased, late of parish of St. Bridgett, London, and adm. gr. to her.

III. Sir Robert's only surviving son, George, succeeded as third Baronet. He seems to have parted with the Somerford property, which no doubt had been mortgaged by his father to the Richard Hawkins mentioned in the last deed given above. His name does not occur in any of the extant deeds. He died unmarried and intestate in the year 1697, his estate being administered by his sister Anne.

[P.C.C., 22 Dec. 1697.]

Sir George Jason. Comm. issued to Anne Partington, *als.* Jason, the nat. and leg. sister of Sir George Jason, Bar., late of parish of St. Bridgetts, *als.* Brides, London, and adm. gr. to her.

IV. Of Henry Jason, the second son of the first Baronet, little is known. Like his brother he was educated for the Bar. The Admission Registers of Grey's Inn, under date 18th March 1655-6, have the entry:—

Henry Jason, second son of Robert Jason, of Broad Somerford, Wilts, Esq.

The Hackney Pedigree states that he was married to "Cath : d. of Harris, co. Lincoln". His children as given in the *Visitation of London*, 1687, were then Robert æt circ. 13, Samuel æt circ. 10, Cecilia æt 11. Burke (*Extinct and Dormant Baronetcies*) states that Samuel became an officer in the Army and died unmarried. Cecilia married Garford and is mentioned in her brother's will, as also in the will of her niece Ann Jason, 3 May 1731. On the death of the third baronet without issue the title came to the eldest son of Henry Jason, the Robert mentioned above.

Sir Robert Jason, fourth Baronet, married Anne daughter of Captain David Warren (Burke's *Ext. & Dorm. Bar.*), who is generally assumed to be the David Warren of Greet, husband of the relict of the first Baronet, this Anne being a child of the marriage. He died in 1723, leaving, as shown by his will, a family of two sons, Warren and Robert, and five daughters, Anne (whose will is given below), Cecilia (mentioned also in will of her sister, 3 May 1731), Joan,

Frances (for whom see below), Catherine (who married¹ George Spark . . . no issue recorded).

[P.C.C. 77 RICHMOND.]

1720, Feb. 28.—Tm. Roberti Jason. In the name of God Amen. I Sir Robert Jason, of Hinton on the Green, co. Gloucester, Barronet, &c. To son Robert Jason £500 and all my Estate at Dunstew, Northaston Meadow and Bestmore Meadow at 21 or marriage. To daughter Anne Jason £1,000 at 21 or marriage. To daughter Frances Jason £500, being what I have received of her Estate at Northashtowne in Oxfordshire. To daughter Katharine Jason £1,000 at 21 or marriage. To daughter Selia Jason £1,000 at 21 or marriage. To daughter Joane Jason £1,000 at 21 or marriage. To son Warren Jason all furniture, &c., at Hinton. He to be sole executor. My youngest son Robert Jason, &c.

Robert Jason.

Codicil, 22 Feb. 1722.—“Whereas £800 was left me by my mother Mrs. Catherine Jason after the decease of my sister, Mrs. Cecilia Garford, &c.”

Proved at London, 18 Ap. 1723, by Sir Warren Jason, Bart., the son. Adm. 24 Dec. 1728 to Anne Jason, sp., and adm. of Sir Warren Jason, Bart. Adm. 23 Dec. 1732 to Sir Robert Jason, Bart., the brother and admr. of the goods of Sir Warren Jason. Adm. 26 July 1798 to John Stanford Perrott, the admr. of the goods twice unadmin. of sd. Sir Warren Jason, Bart., dec.

V. Sir Warren Jason succeeded, on the death of his father in 1723, as fifth Baronet. He is noted as patron of the living of Hinton on the Green, in Bigland's *History of the County of Gloucester*, under date 1727. He died unmarried, 12 Nov. 1728 (*Burke's Ext. & Dorm. Bar.*), and intestate.

[P.C.C. 28th Nov. 1728.]

Sir Warren Jason. Comm. issued to Anne Jason, spinster, the nat. and lawful sister and nearest of kin to Sir Warren Jason, late of Hinton-upon-the-Green, co. Gloucester, Baronet, a bachelor, dec., and adm. gr. to her.

[P.C.C. 23 Dec. 1732.]

Sir Warren Jason. Comm. issued to Sir Robert Jason, Bart., the nat. and lawful brother of Sir Warren Jason, &c., to adm. goods left unad. by Anne Jason the sister. &c.

Adm. with will twice unadmin., passed July 1798.

¹ Register of St. George's Chapel, Mayfair, “1745, May 14, Mr. George Spark & Mrs. Catherine Jason, of St. James, Westminster.”

VI. Sir Robert Jason, the second son of the fourth Baronet, succeeded, on the death of his brother in 1728, as sixth Baronet. He was educated at Balliol College, Oxford, and married Miss Mary Collins, of Herts, 20 June 1736, but died without issue in May 1738, when the Baronetcy became extinct. Owing to some youthful indiscretions he was, after a trial in Court of Common Pleas at Westminster, cast in damages of £1,000 to Dingley Goodere, Esq., son of Sir Robert Goodere, Bart. (*Gent. Mag.*, May 10, 1732).

Jason, Robert, son of Robert, of Hinton Green, co. Gloucester, Baronet, Balliol Coll. Matric. 29th March 1729, æt. 17 (Foster's *Alumni Oxon*).

20 June 1736.—Sir Robt. Jason of Gloucestershire, Bart., to Miss Collins of Herts (*Gent. Mag.*).

5 May 1738, died Sir Robert Jason (lately) in Worcestershire (*Gent. Mag.*).

REGISTER OF PARISH CHURCH, HINTON-ON-THE-GREEN.

1738.—Burread May ye 3rd Sr Robert Jason, Bornt. 3rd May.

[P.C.C. 57, HENCHMAN.]

1737, March 6.—Sr. Robert Jason. I, Sr Robert Jason of Hinton on the Green, co. Gloucester, Barronet, &c., last will, &c. I give, &c. unto my dear wife Dame Mary Jason all my lands, &c., within the Counties of Gloucester and Oxford or elsewhere . . . also all the rest and residue of my estate as well real as personal . . . whom I make and constitute sole executrix.

Robert Jason.

Witns., John Stephens, Willm. Whisell, Anthony Hyde.

Proved at London 27 March 1738/9 by Dame Jane Jason, otherwise Swayne (wife of Joseph Swayne, Esq.), the sole executrix.

A few months after her husband's death, Lady Mary Jason was married to Mr. Joseph Swayne, who thus became possessed of the bulk of the Jason property. According to Rudder's *Gloucestershire*, ed. 1779, "Mr. Joseph Swayne, of Bristol", sold before 1750 the Manor of Hinton on the Green "with the rest of the Jason estate to Dr. Stephens, who left it to his brother Philip Stephens the present owner".

1738, Oct. 1.—Joseph Swayne of Herefordshire, Esq., marry'd to Lady Jason, widow of Sir Robert Jason of Gloucestershire, Bart. (*Gent. Mag.*).

REGISTERS OF ST. GEORGE'S, HANOVER SQUARE.

1738, Oct. 1.—Joseph Swayne of Weston, co. Heref., Esqr., B., & Dame Mary Jason of Hinton on the Green, co. Glouc., W., Lic., Arch. Cant.

Frances Jason is the only sister of the last Baronet of whom any issue is recorded. From private memoranda in his possession, Mr. E. M. S. Parker gives the note, "Frances Jason born February ye 13th 1706". She was married to Mr. John Stanford Perrott,¹ of Highfield, Bitton, co. Gloucester, at Evesham, 16th April 1727, and was buried at Brislington (Somerset) 25 Aug. 1776. A daughter Cæcilia Perrott was married, 12th May 1768, at Old Sodbury, to William Parker, of Upton House, Upton Cheyney, Bitton, co. Gloucester, from whom descend the present owners of this property (*vide, Pedigree of the Parker Family*, by Mr. E. Milward Seede Parker).

(To be continued.)

SHERSTON MANOR ROLLS.

(Continued from p. 373.)

ROLL V.

14 Oct. 1673.—View of Frank pledge with the Court Baron of Thomas Estcourt, knight, held there 14 Oct., 25 Charles II, A.D. 1673, before Richard Goodenough, then steward there.

ESSOIN.

Jurors of our Lord the King.

Giles Millard	John Collins
Thomas Isgar	William Tompson
William Goslet	Philip Hayes
John Martin	Alexander Hayes
Richard Harris	Richard Davis
Isaac Manning	John Neale
John Long	Thomas Hobbs
Robert Hayes	

¹ Great-grandson of Humphrey Perrott, Esq., of Bell Hall, Belbroughton, Worcestershire.

The Homage.

Robert Wallis	William Cove
Charles Gale	Thomas Peeters
Robert Davis	William Powell
Nathaniel Deverill	Thomas Chapman
Giles Humphrys	John Holborow

PRESENTMENT OF THE KING'S JURORS.

First, the aforesaid Jurors present upon their oath that the Constable and Tithingman have not repaired the pillory and cuckingstool as ordered by the last Court, wherefore they have forfeited 10s. penalty. And it is ordered that the Bailiff of the Borough of Sherston repair and set up a pillory and "Le whipping post", and that the Constable and Tithingman set up a cuckingstool before May 1st next on pain of xs. for each of them that shall make default.

Also . . . that the bridge at Gulwell Pill is in decay [which the highway surveyors are ordered to repair before January 1st on pain of iij^s. iiij^d.].

John Martin has not removed his tiles from Common-wood Lane, nor filled in the pits and repaired the road as ordered. [Penalty iij^s. iiij^d. due.]

The ditches of Philip Francklyn next the highway called Sopworth Lane leading between Sherston and Sopworth need cleansing. [To be done before May 1st on pain of iij^s. iiij^d.]

The highway in Southfield from Le Crosseway to Le Crabtree towards Will. Paradise's house is in decay. [Surveyors to repair before Dec. 21st on pain of ijs.]

The watercourse from the gate of the curtilage of Edith Good-enough, widow, to the bridge next Will. Paradise's house needs cleansing. [The said Edith, Edmund Hort, Nathaniel Watts, Anthony Bigley, and Will. Paradise must repair each their own part before Feast of St. Andrew on pain of iij^s. iiij^d.]

They also present that one sheep, price 2s. 4d., another price 1s. 2d., and two others price 2s., are taken for estrays.

They also present upon the oath of William Cove that a man called Richard Presteyn brake the common pound (*parcam publicam fregit*) on Dec. 14 last by breaking the gate of the s'd pound and took out of the s'd pound ten sheep therein impounded which had been caught doing damage in the common fields, And therefore the s'd Richd. Presteyn has a fine imposed on him by the Court of xls.

Also they present Richard Harris to be Constable of this town for the ensuing year, and he was sworn.

Also . . . William Goslet, John Collins, or Isaac Manning to be Bailiff of the Borough of this town for the ensuing year. And the lord, by his steward, chose from them John Collins to be Bailiff. And he was sworn.

PRESENTMENT OF THE HOMAGE.

First the Homage aforesaid present on their oath that Richard Estcourt, Esquire,¹ who held of the lord freely, has died since last Court and that Thomas Estcourt, Knight, his eldest brother, lord of this Manor, is next heir.

Also it is ordered that no one depasture horses, cattle, or sheep in the sown field this year after the 24th day of June next until the clearance of the field (*usque ad aperturam agrī*) on pain of 6s. 8d. for each offence.

Also they present, *in these English words, viz.*, "That the Custome for breaking of the common feilds after harvest is that the tenant of the farm or Court-house do immediately give notice by the hayward of the riddance of the field and do break the field on the riddance herof"

Also it is ordered that no one depasture pigs in the common field before its riddance on pain of xs. a pig to be paid by its owners.

Also that no one put in the common fields any unringed pig on pain of is. a pig unringed to be paid as above.

Also they present that John Cook ought to be tithingman by custom for his copyhold tenement in whose place Richard Davis has been substituted to be tithingman for the ensuing year. And he was sworn.

The Homage lastly present that Nicholas Davis, who held of the lord by Copy Roll dated 10 Apr. 1656 a cottage and a parcel of land lying at Le Court gate containing in length 50 feet and in breadth 21 feet with appurtenances, has died since last Court, whence is no heriot, and that Thomas Davis, son of the sd. defunct, is next tenant by virtue of sd. Copy Roll, who is here present in Court and has been admitted tenant and made fealty.

Admission. To this Court came also Barbara Francklyn widow relict of Richard Francklyn, who held of the lord a messuage or tenement with appurtenances in land, meadow and pasture xxxiiij acres and one rood and common pasture for six animals in Luckley with appurtenances, and seeks to be admitted tenant of the premises by custom for her widowhood as was before presented, and she did fealty to the lord and so has been thereby admitted tenant.

Licence. At this Court the aforesaid lord granted to John Cook, who holds of the lord by Copy Roll dated 14 Apr. 1651 a holding containing a messuage and forty acres and two roods of land, meadow and pasture whether more or less, specified in the same Copy of

¹ Richard Estcourt, Bencher of Lincoln's Inn (second son of Edmund Estcourt, Treasurer of the same Inn), buried at Long Newton, 15 July 1673, 21 days after his wife Grace (Kirkham)'s burial. Aubrey alludes to him as having emended the prayers at the Trinity Ceremony and as preserving at his house the Hayward's bell. See Jackson's *Aubrey*, p. 273-4.

Court Roll, and one Le Lott of underwood with appurtenances, licence of demising or letting to farm all and singular the premises to any honest person or persons for any term or terms of years during the life of that John Cook [Proviso for render of rent and services without waste]. And for this Licence the sd. John gave the lord *ij* *l.* fine.

W. SYMONDS.

(*To be continued.*)

MARRIAGE BONDS OF THE PECULIAR COURT OF THE DEAN AND CHAPTER OF SARUM.

(*Continued from p. 357.*)

Hills, Giles, of Chaddleworth, Berks, pikemaker, & Hannah Ireson, of West Locking in Wantinge, Berks; B'dman, William Webb, of Wantinge, blacksmith. Seal: ornamental circles; Wit., Mephibosbeth Freeman and Daniel Freer; 14 Sept. 1683.

Russell, John, of Wantinge, Berks, weaver, & Edith Gold, of the same, sp.; B'dman, Daniel Freer, of the same; Wit., Anne Martin; 9 Jan. 1683/4.

Barnes, John, of Letcombe Regis, Berks, yeo., & Elizabeth Holloway, of Wantinge, sp.; B'dman, John Lawrence, of the same, tailor. Seal: (1) *lion rampant*; (2) *six roundels in a circular border*; 26 Jan. 1683/4.

Parson, Henry, of Bampton, co. Oxon, yeo., & Joane Chaire, late of Grove, in Wantinge, Berks; B'dman, Thomas Carpenter, of Bampton, yeo.; 11 May 1684.

Butler, John, of Charlton, in Wantinge, Berks, yeo., & Elener Hill, wid., of the same; B'dman, John Standford, of Goosey, Berks, yeo.; 26 May 1684.

Bent, Robert, of Westcott, in Sparsholt, Berks, yeo., & Lettice Tawyer, late of Grove, in Wantinge, Berks; B'dman, Michael Williams, of the same; 27 May 1684.

Merit, Robert, of Bradfield, Berks, & Elizabeth Wells, of Auston Upthroop, Berks, sp. ; Wit., John Wheeler and Geo. Stanton ; 21 July 1683. Seal : *a couchant stag*.

Ilbury, Nicholas, of Blewbury, Berks, yeo., & Maria Taylor, of Ditecott, Berks, sp. ; Wit., Luce Woodruff ; 28 May 1683.

Strange, John, of Blewbury, Berks, Chandler, & Mary Stanton, of the same, sp. ; Wit., Edward Buttlar and Samuel Greenbury ; 5 May 1684.

Cox, Richard, of Blewbury, Berks, husb., & Mary Fry, of the same, sp. : Wit., Willm. Elton and Luce Woodruff ; 26 Apr. 1684.

Bottington, Thomas, of Shipon, in St. Helens, Abingdon, Berks ; husb., & Elizabeth Beckingham, of Upton, Berks ; Wit., Jo. Westell and Sa'll Greenbury ; 29 Mar. 1684.

Wheeler, Thomas, jun., of Blewbury, Berks, husb., & Elizabeth Harwood, of Upthroop, in the same, sp. ; Wit., Jo. Westell ; 14 Apr. 1684.

Stevens, Charles, of Wantinge, Berks, cordwinder, & Elizabeth Larcom, of Stanmore, Berks, sp. ; Wit., Luce Woodruff and Sa'll Greenbury ; 4 Feb. 1683.

Frewin, Frances, of Sunning, Berks, & Winnefred Francklyn, of Coley, in St. Marys, Reading, Berks, sp. ; B'dman, Robt. Buckeridge, of Sunning ; Wit., Sara Christopher and Robert Grove ; Seal : *a chevron bet 3 pines, a chief argent?* ; 5 July 1683.

Edwards, Thomas, of Sunning, Berks, & Mary Hurlock, of the same, sp. ; B'dman, Robt. Buckeridge, of the same ; 19 Nov. 1683.

Searle, James, of Basingstoke, Hants, shoemaker, & Alice Fletcher, of Wokingham, Berks, sp. ; B'dman, Robert Buckeridge, of Sunning, Berks ; 20 July 1683.

Bromley, John, of Ockingham, Berks, architect, & Elizabeth Hibbet ; Bond, Anna Kinge, of Ockingham, sp. ; Wit., Robert Brant & Alex. Stokes ; 22 Aug. 1683.

Breach, Peter, of Sunning, Berks, husb., & Mary Foster, of the same, sp. ; B'dman, George Planner, of Reading, husb. ;

Wit., Robert Brant and John Perfett, cultellarius; 29 Mar. 1684.

Babbes, William, of Ockingham, Berks, tailor, & Sarah Parker, of the same, sp.; B'dman, Simon Maye, of the same, hippiatum; Wit., Mary Wayt and Robt. Clement. Seal: *a hand holding a rod*; 4 Oct. 1683.

Waldon, Thomas, of Ockingham, Berks, victorem [?], & Anne Wigge, of the same, sp.; B'dman, Thomas Wigge, of Stratfeild Sea, Hants, husb. Seal: *a heart transfix'd in saltire by 2 arrows between 4 drops of blood*; 18 July 1683.

Sewen, Solomon, jun., gent., of Henley-on-Thames, Oxon, & Frances Spire, of Ockingham, sp.; Bondman, Simon Leach, of the same, pecuarius. Seals: (1), *the heart as before* (2), *a bird, wings displayed, holding a spray in its beak*; 23 May 1683.

Parker, Peter, of Wokingham, celebs, seargeweaver, & Grace Walden, wid., of the same; B'dman, John Segree (*signs* Seegry); Wit., John Bradley and James Smyth; 12 Sept. 1683.

Grape, Richard, of Wokingham, Berks, gent., & Esther Stafferton, wid., of the same; B'man, John Bradley, gent., of the same. Wit., Elizabeth Moody. Seal: *an acorn with two leaves at base*; 12 Jan. 1683/4.

Hollis, Thomas, of London, celebs, butcher, of St. Clements, Middx., & Barbary Freeman, of Wokingham, Berks; B'dman, Rich. Alloway, of the same, husb. Seal: *I. B.*; 29 Mar. 1684.

Ellary, Hugh, of Amesbury, Wilts, currier, & Alice Munday, of Netherhaven, 19. B'dmen, William and Walter Shadwell; 23 Apr. 1684.

Le Jeune, Edward, of South Badgleigh, co. Hants, husb., 28, & Alice Hunt, of Chute, Wilts, 24, sp.; B'dman, Nicholas Bayley, of Bewley, Hants, yeo.; 22 July 1684.

Wrench, Sebastian, of Holwell, Dorset, & Margaret Senior, of Allweston, and Foke; B'dman, John Milles, of Holwell; 30 Aug. 1684.

Sainsbury, William, jun., of Market Lavington, gent., 26, & Grace Slater, of Heitesbury, sp., 21; B'dman, John Samwell, of Market Lavington, gent.; 30 Aug. 1684.

Edwards, John, of Okeford Fitzpaine, Dorset, clothier, &

Susanna Noke, of Sherborne; B'dman, Richard Noke, of Sherborne; 27 Aug. 1684.

Mattick, Robert, of Netherhaven, Wilts, husb., 24, & Ruth Sutton, of the same, 20, sp. B'dman, William Sutton, of the same, yeo.; 4 Oct. 1684.

Stone, Richard, of Netherbury, Dorset, pedagogue, & Grace Larcomb; B'dman, Robert Stone, of the same, yeo. Wit., Anthony Hallett and John Daggles; 20 Sept. 1684.

Cowle, John, of the Close, Sarum, coachman, 28, & Alice Strugnell, of the same, 22; B'dman, Anthony Michell, of Sarum, gardiner; 26 Nov. 1684.

Newell, Nicolas, of Lyme Regis, Dorset, mercator, & Elizabeth Paviott, of Powerstock, Dorset; B'dman, John Lymmen, of Lyme Regis, merchant. Wit., Tim. Hallett and Nath. Butler. Seal: (1) *a rose tree in bloom, with Nicholas Newell round the margin*, (2) *an antique, woman's head*.; 22 May 1684.

Stone, Richard, sailor, & Hannah Sprake, both of Lyme Regis, Dorset; B'dman, Christopher Sprake, barber, of the same. Wit., Wm. Carwell and Tim. Hallett. Seal: *the mark with T-i-m-oth-y H.*; 14 July 1684.

Edwards, Abraham, of Axminster, Devon, smith, & Mary Seaward, of Lyme Regis, Dorset; B'dman, William Seaward, jun., of Lyme Regis, smith; Wit., Jane Ebben. Same seal: *T. H.*, etc.; 7 Aug. 1684.

Lawrence, Richard, of Netherbury, Dorset, husb., & Mary Ellet, of the same; B'dman, Benj. Bird, of Wotton Fitzpaine, clerk; Wit., Richard Henwell and Rich. Ellet. Same seal; 1 Sept. 1684.

Harris, John, clothier, & Hannah Webber, both of Chardstock, Dorset; B'dman, Robert Cook, husb., of the same; Wit., Tim. Hallett and Sarah Callway; 7 July 1684.

Moon, Henry, of Weymouth, Dorset, ship carpenter, & Grace Cribbs, of Lyme Regis; B'dman, Charles Leverstock, of the same, sailor; W., Tim Hallett and Mary Wesley; 24 Sept. 1684.

Lacy, Ferdinand, of Lyme Regis, merchant, & Grace

Tyderleigh, of the same; B'dman, Thomas Newton, cutter, of the same; 16 June 1684.

Courtenay, Samuel, of Lyme Regis, merchant, & Elizabeth Parbray, of the same; B'dman, Nath. Butler, of the same; 30 Sept. 1684.

More, Ambrose, of Harnham, in Britford, 28, & Anne Lane, of the Close, Sarum, 30; B'dman, John Witt; 5 Jan. 1684/5.

Barber, William, of Combe Bissett, Wilts, husb., & Sarah Bacon, of Netherhampton, Wilts, 23, sp.; B'dman, William Gray, of Humington, taylor; 23 Dec. 1684.

Haskins, John, of Calne, Wilts, gent., 22, & Elizabeth Foreman, of the same, 18; B'dman, Gabriell Languish, of the same; 22 Jan. 1684/5.

Savery, William, of Ogborne St. George, Wilts, barber, & Susanna Chambers, of the same, wid.; B'dman, George Ayliffe, of Marlborough; Wit., John Austin, sen., and John Austin, jun. Seal: 4 *fleurs de lys* between 2 rods of office in saltire; no crest; 4 Feb. 1684.

Jeffery, William, the elder, of West Harnham, clothworker, 67[?], & Abigall Elliot, of the same, 22; B'dman, Peter Mitchell, of the same, clothworker; 5 Mar. 1685.

Smyth, William, of B'ps Cannings, yeo., 45, & Phillip Hood, of Calston, in Calne, 46, sp.; B'dman, John Pound, jun.; wit., Robt. Martin, jun., and Robt. Martin; [—] 1684.

Byrt, Simon, of Holnest, Dorset, & Anne Beere, of Holnest, sp.; B'dman, John Beere of the same; Wit., James Trenchard and John Miller; 9 Dec. 1684.

Thornton, Nathaniel, of Sherborne, Dorset, & Susanna Hooper, sp., of the same; B'dman, Thomas Chapman, of Heydon; 5 Nov. 1684.

Thornton, John, of Sherborn, Dorset, apothecarie, & Ann Horlock, of Henstridge, Som^t., sp.; B'dman, William Horlock, of Henstridge, Som^t.; Wit., Saml. Thornton and Nath. Thornton. Seal: a *pelican in piety*, a fish; 25 Aug. 1684.

Ward, Roger, of Sherborne, & Sarah Simmons, of the same; B'dman, John Daggles, of North Wotton; 11 Jan., no year given.

Loaden, Edward, of Sherborne, Dorset, barber, & Sarah Vincent, of Sherborne, sp.; B'dman, Edward Loaden, sen., of Sherborn. Seals: (1) *pelican in piety* (2), looks like a rough idea of a church; 16 Sept. 1684.

EDMUND R. NEVILL, F.S.A.

(*To be continued.*)

A CALENDAR OF FEET OF FINES FOR WILTSHIRE.

(*Continued from p. 322.*)

ELIZABETH.

HILARY TERM.

689. Anno 15.—Anthony Walter, *als.* Maynarde, and Thomas Gawen, arm.; messuages in New Sarum. £40.

690. Anno 15.—William Thorpe and John Coles and Katherine his wife, daughter and co-heir of John Harwoode, deceased; two messuages, with gardens, in the parish of St. Martin, New Sarum. £40.

691. Anno 15.—Stephen Durrant and Thomas Wigges and William Stafferton, gen., and Anne his wife; messuage, garden and orchard, lands, etc., in Wokyngham. £40.

692. Anno 15.—John Stumpe and William Knyvette and Henry Knyvette, arm., and Elizabeth his wife; messuages and lands in Brinckeworth. £80.

693. Anno 15.—John Carpenter and John Addames and John, Marquis of Winchester; messuages and lands in Bugley, *als.* Cricklade, Burton Delamare, *als.* Booreham and Warminster. £40.

694. Anno 15.—Walter Buckland, arm., and Barbara his wife and Francis Grene, arm., and Anna his wife; the manor of Standhuche, *als.* Standling, messuages and lands in Standhuche. *als.* Standlinge, Downton, Charleton, Brytforde, Berforde, and Langforde, with all the tithes of Stanhuche. £200.

EASTER TERM.

695. Anno 15.—John James *and* Richard Page *and* Roger Page; messuage in Calne. £40.

696. Anno 15.—Sir Giles Poole, knight, *and* Henry Knyvett, arm., *and* Elizabeth his wife; messuage called Cowfold, *als.* Cowfeilde, *als.* Cow Fold Graunge; messuage *and* lands in Rodborne, Brinckworthe, *and* Burton Hill. £100.

697. Anno 15.—Edward Dodymeade *and* William Dyttye; two messuages *and* lands in Westbury. £40.

698. Anno 15.—William Markant *and* John Smythe *and* Sir Thomas Lucas, knt., *and* Mary his wife; lands in Crudwell *and* Chelworth.

699. Anno 15.—Wulstan Foster *and* Walter Bartlett *and* Elizabeth his wife; lands in Mere Woodland. £40.

700. Anno 15.—Edward Lucas, gen., *&* William Love-daye, gen., *and* John Canley, gen.; messuages *and* lands in Cleve Auncey *and* Helmerton. £40.

701. Anno 15.—John Lambe, gen., *and* Sir Henry Compton, knt., Lord Compton; messuages *and* lands in Eastecowleston. £40.

702. Anno 15.—Henry Edes *and* Edward, Earl of Rutland, Lord Roos of Hamlacke, Trusbut *and* Belvers; messuage, garden, *and* lands in Charleton Streate, *and* Hungerford. £100.

703. Anno 15.—Thomas Woolfe *and* Thomas Essex, arm.; messuages *and* lands in New Sarum. £40.

704. Anno 15.—John Baylye *and* John Coles *and* Katherine his wife; messuages *and* lands in New Sarum. £100.

705. Anno 15.—Henry Poole, gen., *and* John Polwell, gen., *and* Sir Giles Poole, knt., *&* Elianor his wife *and* Thomas Wroughton, arm.; the manor of Brodehenton with appurtenances, messuages *and* lands, *and* sixty shillings rent, in Brodehenton *and* Clevepeper. £700.

706. Anno 15.—Mathew Comyn *and* Agnes his wife *and* John Coles *and* Katherine his wife; messuages *and* lands in New Sarum. 130 marks.

707. Anno 15.—John Morrys, senior, *and* John Webb, *als.* Rawlyns, and Elizabeth his wife; messuages and lands in Bromham and Rowde. £200.

708. Anno 15.—Henry Blanchard, gen., and Thomas Sayntbarbe, gen., *and* Susan Mompessen; messuage, land, common pasture for 250 sheep and sixteen animals, in Chicklade. £40.

709. Anno 15.—Mayor and Corporation of the city of New Sarum *and* Sir Henry Ayshley, knt., and Katherine his wife, and Henry Aishly, arm.; land in the parish of St. Edmund, New Sarum. £40.

710. Anno 15.—John Noyes *and* John Bartlett and Jane his wife; messuage and lands in Woodbrough. £40.

711. Anno 15.—Thomas Hale, sen., Thomas Hale, jun., and Thomas Flowre, *and* John Flowre, sen., gen.; messuages and land in Worton and Potterne. 160 marks.

712. Anno 15.—William Bridges and Richard Mason *and* Thomasine Daunley, widow, and Stephen Duckett, gen.; messuage and lands in Beneger, *als.* Benacre, and Melksham.

713. Anno 15.—Richard Rogers and John Bullor *and* William Chaldecote, arm., and Margaret his wife; messuage and lands in Semley. £100.

714. Anno 15.—Robert Nicholas, gen., *and* Jane Westwoode, widow, and Antony Wye, son and heir apparent of the said Jane; messuages, land, and rent, and common pasture in Easterton Garneham, Lavington Garneham, and Easte Lavington, as well as half the manor of Easterton Garneham, *als.* Lavington Garneham, *als.* Eastelavington. £200.

715. Anno 15.—William Grove, gen., and Thomas Awbrey, gen., *and* Richard Twichett, *als.* Awdeley, arm., Henry Twichett, *als.* Awdeley, gen., and Cecilia his wife; the manor of Seggehull, *als.* Seggchill, with appurtenances, messuages, lands, and rent in Seggehull, *als.* Seggchill, and Mere, *als.* Mere Woodland. £143.

716. Anno 15.—Henry Coote *and* Thomas Derby, gen., and Anna his wife, Ralph Henslowe, arm., and Thomas Hen-

slowe, gen., and Katherine his wife; messuages, land, and common pasture in Woodborowghe, *als.* Woodborowe.

TRINITY TERM.

717. Anno 15.—John Mychell, gen., *and* John Husee, gen., and Thomas Husee, son of the aforesaid John; advowson of the church of Wynterborne Chyrburgh, *als.* Gonner, *als.* Gomer in Wynterborne. £40.

718. Anno 15.—Francis Newdegate, arm., *and* Geoffry Provender, gen., and Alice his wife; messuage and lands in Alcanyng. £400.

719. Anno 15.—Thomas Fisher, gen., *and* Nicholas Shepreve; half a messuage and lands in Ramsburye, *als.* Ramesburye. £40.

720. Anno 15.—Robert Noyes, gen., *and* Roger W[—]llons, jun., and Johanna his wife; messuages, lands, and common pasture for six horses, twelve animals, and eighty sheep in Escott and Echefount, *als.* Vrchefounte. £40.

721. Anno 15.—Thomas Mompesson, gen., *and* Christopher Hyllersdon, gen., and Jane his wife; manor of Corton, *als.* Cortington, *als.* lytle Corton, with appurtenances, messuages, and lands in Corton and Boyton. 400 marks.

722. Anno 15.—Laurence Hyde, arm., *and* Francis Walsingham, arm., and Ursula his wife; the site of the manor of Dunhedd Androwe with appurtenances and lands in Dunhedd Androwe. 130 marks.

723. Anno 15.—Edmund Merivale *and* Edward Earl of Rutland, Lord Roos of Hamlach, Tursor, [Trusbut] and Belvers; messuage and lands in Chilton Foliett and Soley. £40.

724. Anno 15.—Gregory Fynes, Lord Dacre, and Sir Walter Waller, knt., *and* John, Marquis of Winchester; manor of Fisherton, with appurtenances, messuages, and lands, rents, etc., in Fisherton Bapton. £400.

725. Anno 15.—Sir John Thynne *and* Edward Morrys, gen., and Jeremy Stevens, gen., and Alice his wife; half a

messuage and lands with fishing rights in Esthroppe, Sterte, Hannyngton, and Heyghworthe, *als.* Highwoorth. £100.

726. Anno 15.—Nicholas Shepreve *and* William Goddard, gen.; messuages and lands and rents, with half a messuage and lands in Ogborne Meysey, *als.* Ockborne Meysey, Ogeborne Saint Andrew, *als.* Ockborne Saint Andrew, Rowkley, *als.* Ruckley, and Ramsbury, *als.* Ramesbury. £80.

727. Anno 15.—Sir Henry Wallopp, knt., and James Hadocke, arm., *and* John Thornborowghe, arm.; manor of Littlecott with appurtenances, messuages, and lands in Enforde, Chesenbery, and Combe.

728. Anno 15.—William Goddard, gen., *and* Nicholas Shepreve; manor of Estheys with appurtenances, messuages, lands, rent, and with half a messuage and land in Ogeborne Meysey, *als.* Ockborne Meysey, Ogeborne Saint Andrew, *als.* Ockborne Saint Andrew, Rowkley, *als.* Ruckley, and Ramsbury, *als.* Ramesbury. £120.

729. Anno 15.—Thomas Jones *and* Giles Estcourte, arm., & Elizabeth his wife, and John Jones and Marion his wife; messuages and lands in Kevell and Kevell Wecke, and common pasture for six animals in Northwood and two animals in Oxenleaz in Kevell. 460 marks.

730. Anno 15.—Sir Walter Hungerford, knt., and Edward Hungerford, arm., *and* George Morton, arm., and Mary his wife; the manor of Fenny-Sutton, *als.* Sutton magna, with appurtenances, messuages, lands, and rent in Fenny Sutton, *als.* Sutton Magna, Newnham, and Crocker-ton. 530 marks.

731. Anno 15.—John Lennard, arm., *and* Gregory Fynes, Lord Dacre, and Anne his wife; the manor of Staunton Quyn-ton, *als.* Staunton Saynt Quyn-ton, with appurtenances, messuages, lands, and rent in Staunton Quyn-ton, *als.* Staunton Saint Quyntyn, Nether Staunton, Foxley, Knabwell, Brad-fylde, Crystenmanford, *als.* Crystenmalforde, Brickenboroughe, Foxleys, and Hullavington, as well as advowson of the church

of Staunton Quynton, *als.* Staunton Saint Quyntyn. 640 marks.

MICHAELMAS TERM.

732. Anno 15 and 16.—Ralph Man *and* John Gurdeler and Robert Gurdeler; messuages and lands in the parish of St. Edmund, New Sarum. £40.

733. Anno 15 and 16.—Edward Knoyll, arm., *and* John Baylye; rent issuing from messuages and lands in New Sarum. £100 marks.

734. Anno 15 and 16.—Robert Martine *and* Robert Pravender; lands in Cote and Canninges Episcopus. £40.

735. Anno 15 and 16.—John Crottall *and* John Malthous and Margaret his wife; lands in Okyngham. £40.

736. Anno 15 and 16.—William Webb, arm., *and* William Hayter and Elizabeth his wife; messuages and lands in the parish of St. Thomas, in the city of New Sarum. £40.

737. Anno 15 and 16.—Richard Pyckeryng, gen., and Roger Newborught, gen., *and* William Lerversege, arm.; message and lands in Westbury and Heywood. 130 marks.

738. Anno 15 and 16.—William Holmes *and* John Walker, *als.* Laund, and Margaret his wife; message and land in the parish of St. Edmund, in the city of New Sarum. £40.

739. Anno 15 and 16.—Richard Crouche *and* Cristofer Bayly and Jane his wife; messuages and lands in Trowbridge and Studley. 130 marks.

740. Anno 15 and 16.—Thomas Buckland, gen., and George Buckland, gen., *and* Thomas Westley, gen.; messuages, lands, and common pasture for all animals, in Stepleasheton and Westayshon. 130 marks.

741. Anno 15 and 16.—Adrian Frye *and* Thomas Basket, arm.; message and lands in Lyddyard Millisent. £40.

742. Anno 15 and 16.—Sir Walter Hungerford, knt., *and* William Chaderton, gen., and James Altham, gen.; manor of Corston with appurtenances, messuages and lands, and rent, in Corston and Malmesbury. £40.

743. Anno 15 and 16.—John Selfe *and* Thomas Milles, *als.* Strynger, and Elizabeth his wife; one messuage, lands and common pasture in Poltsett. £40.

744. Anno 15 and 16.—Thomas Ware, gen., *and* Richard Hornblowe and Richard Powell and Johanne his wife; one messuage and lands in Hurst. £40.

745. Anno 15 and 16.—William Stonyford *and* John Howlesse; messuage and lands in Great Sheperidge, in the parish of Swallowfield, with free fishing in the water of Laddon in Swallowfield. £40.

746. Anno 15 and 16.—Richard Keyntton *and* Thomas Sympson and Margaret his wife; messuages and lands in Beadeston, Sheldon, and Chippenham. £40.

747. Anno 15 and 16.—John Robyns *and* Robert Hale and Marion his wife; half a messuage and garden in New Sarum. £40.

748. Anno 15 and 16.—Robert Wallys and Richard Dyet and Agnes his wife; one barn and lands in Trowbridge. £40.

749. Anno 15 and 16.—John Hedland *and* Thomas Rose and Elizabeth his wife; messuages and lands in Wotton Bassett. £40.

750. Anno 15 and 16.—John Jones, jun., *and* Thomas Jones and Rachael his wife; messuages and lands in Kevell Buckyngton and Steane, with common pasture in Oxenleaze and Northwoode. £40.

751. Anno 15 and 16.—John Baylye *and* Edward Knoyll, arm., and Walter Harpur, gen., and Marian his wife, one of the daughters and coheirs of Thomas Knoyll, jun., gen.; messuages and lands in New Sarum. 130 marks.

752. Anno 15 and 16.—John Stumpe, gen., and William Knyvett, gen., *and* Henry Knyvett, arm., and Elizabeth his wife; messuages and lands in Brynkworth, with common pasture for all kinds of animals in Brynkworth, Braydon, and the Forest of Braydon. £40.

E. A. FRY.

(*To be continued.*)

THE WILTSHIRE PROTESTATION RETURNS OF

1641-2.

(Continued from p. 347.)

FIGLEDEN.

Edrd. Mills	Thom. Jackman	Thom. Cannon
Henry Mills	John Banninge	John Smith
Briant Gunter	Wm. Sharpe	Thom. Gine
Giles Carewe	Roger Fullis	Rich. Gine
Leonard Piper	John Wordly	Rich. Collett
Thom. Tarrant	John Sheppard	George Batter
Thom. Carter	Robt. Jole	James Heyres
Edrd. Carter	Wm. Holmes, ju.	John Ricketts
John Gaie	James Holmes	Edward Jackman
Simon Worte	James Lawrence	Thom. Smith
Nathaniell Canings,	Thom. Polhorne	George Holmes
sen.	Rich. Polhorne	Edrd. Holmes
Nathaniell Canings, ju.	Rich. Hull	John Cooper
John Legg, sen.	Martin Lawrence	Thom. Sheppard, ju.
John Legg, jun.	Rich. Holmes	Simon Sheppard
Robt. Churcheye	Wm. Cutler, sen.	James Purdye
George Holmes, ju.	Wm. Cutler, ju.	Nathaniell Cannon
Wm. Jole	Wm. Smart	Rich. Worte
Henry Holmes.	Edrd. Smart	Wm. Webb
Anthony Biffin	John Hunt	Wm. Smith
Edrd. Holmes, sen.	Jesper Romball	Thom. Lawrence
Thom. Blackmoore	Richard Kent	Robt. Stockwell
John Stoute [? Stente]	Elias South	Thom. Stockwell
Peeter Storer	John Holmes, sen.	Simon Worlye
Nicho. Subdeane	John Holmes, ju.	Steuen Southeye
Wm. Holmes, sen.	Richard Holmes	Thom. Cooper.
Edrd. Heynes	Robt. Worlye	

BULFORD.

Thom. Barrell, <i>minister</i>	Wm. Criste, ju.	Ralpe Ford
Henry Pointer,	James Heath	Wm. Burgis
<i>churchward.</i>	Wm. Criste, sen.	Thom. Lamborne, ju.
Edrd. Turgis, <i>church-</i>	Henry Hutchinge	John Sturgis
<i>ward.</i>	Charles Dowlinge	Wm. Adams
Rich. Bevis, <i>ouerseer</i>	Nicho. Wilkins	Edmond Mills
Wm. Smith, <i>ouerseer</i>	Robt. Wilkins	Wm. Legg
John Penny	John Dowley	John Légg
Robt. Hulbert	Thom. Lamborne	Thom. Sutton

Henry Miller	Wm. Rattue, sen.	Jerom Sturgis
Edrd. Lawrence	Wm. Rattue, ju.	Henry Worsdale
Oliu. Burdon	Edmond Bratton	Edrd. Sutton
Edmond Greene	Wm. Pumfram	Robt. Beuis, sen.
Richard Thom.	Gregory Sturges	Steven Smith
Wm. Burdon	Wm. Smith, ju.	Robt. Beuis, ju.
Henry Pumfram	Tobias Woodlands	Thom. Beuis
Wm. Turges	Wm. Tooker [?]	John Pophley
John Struges (<i>sic</i>)	George Edmonds	Roger Sturgis
James Criste	Wm. Warren	Wm. Sturgis, ju.

ELSTUBB AND EVERLY HUNDRED.

COLLINGBORNE DUCIS.

Henry Scudder, <i>clie.</i>	John Girle	Walter Faye
Richard Dowse, gent.	Alexandr. Annatts	Thom. Lawrence
Walter Dowse, gent.	Richard Ansell	Symon Eastman
John Vincent	John Batt, sen.	Richard Wooram
John Marshall	Wm. Wooram	John Dyper
Henry Poulter	Edmond Laurence	Wm. Manchester
Edmond Batt	Thom. Stronge	John Manchester
John Sadler	Robt. Legge	John Hunt
Richard Peeke	Wm. Thrasher	Francis Beamont
John Earle	John Brunsdon	George Stagge
Edmond Brunsdon	Edward Brunsdon	Edward Hunt
Richard Webb	Edward Reeues	Richard Cole
Edward Blackmore	Thom. Earle	Thom. Cole
Thom. Acreman	Joseph Earle	Henry Mondaye
John Browne	John Batt, ju.	John Russell
Wm. Browne	Robt. Carpenter	Rowland Earle
Richard Reeues	Robt. Hill	George Batte
Edward Kent	Hugh Knight	Robert Rutter
Thom. Manchester	Tymothy Faye	Wm. Blackmore.
Edward Dawce	John Faye	

NETHERHAVEN.

John Kinge, <i>vicar</i>	Nathaniell Hatchman	John Collins
Richard Rumsey, <i>churchward.</i>	George Williams	Francis Maton
Richard Willis, <i>church-</i> <i>ward.</i>	Thom. Dolleman, sen.	Thom. Wiatt
John Bayley, <i>ouseer</i>	Thom. Batch	Henry Browne
Richard Watridge, <i>ouseer</i>	Edmond Herne	Richard Harper
Edward Milles	Beniamyn Hatchman	Mathewe Watridge, sen.
Richard Legge, sen.	John Herne, ju.	Mathew Legg
Jonathan Hill	Richard Carter	Phillipp Harper
	Wm. Vincent	Mathewe Watridge, ju.
	John Sutton, ju.	Leonard Maton
	Henry Mills	

Edmond Lake	Robt. Carter	Isaacke Greene
John Sutton, sen.	John Batch, sen.	Sylas Gadge
John Samuells, sen.	Thom. Tooker	Symon Banckes
Thom. Mills	John Bunckley	Simon Marsh
Mathewe Bennett	Robt. Fripp	John West
Willm. Head	John Hatchman	Henrey Batch
Marmaduke Dicke	Robt. Terrier	Thom. Dicke
John Greene, ju.	Wm. Spratt	John done
Wm. Bayley	Leonard Piper	John Bushell
Richard Burrowe	Thom. Doleman, ju.	Robt. Morrice
Robt. Eueridge, sen.	John Samuel, ju.	John Collins, sen.
Robt. Eueridge, ju.	John Draper	Mathew Hayne, sen.
Richard Harris	Mathew Tarrant	John Bushell
Nathaniell Cooper	Richard Rumsey, ju.	John Ricketts
John Eueridge	Thom. Batch, sen.	Richard Herne
David Euans	Jonathan Sheppard	Richard Edmonds
John Herne, sen.	Edmond Rumsey	Symon Spratt
Joseph Tooker	Wm. Alder	John Doleman
John Spratt	Richard Legg, ju.	Robt. Drewe
Richard Jarvis	Richard Sutton	Robt. Herne
Xpfer. Mathewe	Tymothy Longe	John Hibb't
Joseph Sutton	Wm. Barton	John Longe
Wm. Sutton, sen.	Wm. Gwyn (<i>sic</i>)	Richard Rumsey, sen.
John Batch	Symon Banckes, sen.	John King, ju.
Daniel Sutton	John Downe	Wm. Pavis
Thom. Baitch, ju.	John Rumsey	Henrey Bidney
Wm. Lanchard	Richard Weekes	Wm. Fessrey
Marke Hobbs	John Worwood	Wm. Haynes
Jefferey Williams	Peter Batch	John Baynger
Nicholas Cole	Mathew Haynes, ju.	John Bothers
Wm. Sutton	Thom. Terryer	Thom. Wilkes
Robt. Hatchman	Richard Pinckney	Thom. Rickatts.

FITTLETON AND HACKTON.

Wm. Jay, <i>curat</i>	Thom. Dirper, sen.	Wm. Ranger
George Poulter, <i>clie.</i>	Thom. Diaper, ju.	John Batten
Alexandr. Humes, <i>clie.</i>	John Carter	John Barton
John Carter, <i>churchward.</i>	Thom. Carter	Xpfer. Samson, sen.
Wm. Hickman, <i>churchward.</i>	Robt. Hulbert	Xpfer. Samson, ju.
Jacob Bromeham, <i>ouseer</i>	John Hulbert	Robt. Rolfe, sen.
Wm. Barton, <i>ouseer</i>	John Vincrash	Robt. Rolfe, ju.
Edward Bartlett, <i>gent.</i>	Edrd. Gibbons	Robt. Butler, sen.
Stephen Elken	Phip. Ranger	Robt. Butler, ju.
	John Browne	Wm. Hickman
	Henery Batt	Thom. Rolfe
	Thom. Biffiu, sen.	James Legge

Robt. Piper	Thom. Biffin, ju.	Nicho. Girle
Edward Wheeler	Edward Beare	Anthony Cooper
Robt. Hart	Benjamin Jay, gent.	John Greene
Thom. Hart	Robt. Shergoll	Morris Crabb
George Palmer	Robt. Banckes	Edrd. Springe
John Bromham	Phillipp Hewlett	James Norwood
Richard Gearinge, gent.	Robt. Smith	Wm. Miles
Thom. Cromwell	Robt. Pettye	John Dovers
Richard Ivie, sen.	Robt. Dowse, sen.	Wm. Jollies
Richard Ivie, ju.	Robt. Dowse, ju.	Henry Jolles
John Piper	Simon Mills	Valentine Hurne
Wm. Hickman	John Ivye	Robt. Butler
Edmund Rumsey	John Ouerton	Robt. Woort
John Sopp, sen.	Edrd. Reenes	Robt. Butler, ju.
John Sopp, ju.	Richard Hickman	Simon Longe
Thom. Sopp	Paule Rogers	Henry Tarrant
Thom. Bushell, sen.	Robt. Mason	John Trucker
	John Ranger	Henry Busteed.

E. A. FRY.

(To be continued.)

p. 450

Queries.

Eyre of Wilts.—The following entries from the Register of Codford St. Peter, Wilts, refer to Christopher Eyre and his family. Can he be identified with any Eyre mentioned in Mr. Hartigan's notes on the Eyre family? (*Wilts Notes & Queries*, vols. iv and v.)

1611, September 9, Alice wife of Christopher Eyre, gent., buried.

1613, February 6, Ann daughter of Christopher Eyre, buried.

1614, February 8, Elizabeth wife of Christopher Eyre, buried.

1623, July 31, Christopher Pouldon and Elizabeth Eyre married.

The Pouldon entries in the Register are scanty; it seems from a Monumental Inscription in the Church that the Pouldon Family belonged to Imber. Mr. Hartigan mentions the marriage of Martha, daughter of Robert Eyre and Elizabeth his wife daughter of Edward Warre, and Thomas Polden, of Imber, Wilts. Martha Eyre was baptised 28 July 1670; the date of this marriage is not given.

1625, May 9, Thomas son of Christopher Poulden, baptized.

1626, April 11, Christopher Poulden, gent., buried.

1700, Septr. 30, Thomas Pouldon, gent., of Trowbridge, buried.

South Wall of Tower in Codford St. Peter Church. M.I.

Thomas Polden, Esq., son of Job Polden, late of Imber in this County, Esquire, who departed this life 31 March 1753, aged 33 years.

Arms (somewhat obliterated) *Argent, a negro's head couped sable.*

J. J. H.

Banning Family.—Councillor Banning, of Chicago, is engaged in tracing out the English origins of the Bannings, some of whom have made their mark in the history of the United States. Mr. Banning seeks to connect with John Banning, of Burbage, B.A. 1630 and M.A. 1634, whose grandfather was John Banning, also of Burbage. The will of the latter is given below.

I should be glad of any information about one James, who emigrated from Milton, or is supposed to have done so. The chief clue is a sampler worked by Mary Ayres or Eyre, whose maiden name was Griffiths, and who married secondly John Banning, born 1705 and died at Milton 1772. A relative visited England from America and returned there with the sampler, which still exists.

[P.C.C. 14 ARUNDELL.]

1579, Jan. 21.—John Baninge commende my soule, &c., and my bodie to be buried in the Church earth of parishe church of Burbage; maintenance of said church, 12*d.*; poore men's box, 6*d.*; son John Baninge, £5, one score sheep, one cow; daughter Johan, £5, one score sheep, one cow; daughter Elizabeth £5, one score sheep, one cow; daughter Katherine, £5, one score sheep, one cow; daughter Agnes, £5, one score sheep, one cow; daughter Mary, £5, one score sheep, one cow, to be paid on day of marriage or at age of 21, at discretion of her mother; to child that my wife now goeth w'thall £5, one score sheep, one cow, should the child die same to go to the mother; brother Robert Banninge, a quarter of corn on condition that he shall be a guide to my wife and to

my sonne John; Walter Kingston, 2 bushells of wheat on condition that he shall be some guide to my daughter Johan, his goddaughter; Thomas Baninge, 1 bushell of wheat and John Baninge the same, on condition that they be some guides unto my daughters Agnes and Mary, their goddaughters; godsons, Edmond Ragboorne and John Somersett, 12*d.* each; Edmonde Piper, Edmond Baninge, Agnes Somersett, 12*d.* each; godchildren not yet rehearsed, 12*d.* each; Elizabeth, my wife, sole executrix, and she to have residue of estate after payments of debts, &c.; overseers, Robert Baninge, my brother, Edmond Somersett, and Walter Kingston—Edmond Somersett to have 3*s.* 4*d.* for his paines, and the others as above specified; charges of probate to be borne by executrix.

Witnesses, Thomas Pelling, Vicar of Burbage, and John Pelling. Debetes owing unto testator—Thomas Pelling, Vicar of Burbage, 20*s.* 9*d.* and one cowe at 36*s.* 8*d.* and 6*s.* 8*d.* due at St. Peter's daye; John Daniell, 36*s.* 4*d.*, &c. Rafe Austin, as doth appear by a specialtie, £6 6*s.* 8*d.*, &c. Morrice Andrewes of Ashton Saines, 14 ewes at 5*s.* apiece, &c. Total, £47 13*s.* 9*d.* Proved 30 April 1580.

ALFRED COOK.

Replies.

Will of John Ludlow (p. 256).

[P.C.C. 23 AYLOFFE.]

In the Name of God, Amen, the vi day of October the yere of our Lord God M^vxix and in the yere of the Reigne of Kyng Henry VIII, the xi. I John Ludlove, beyng of hoole mynd and perfitt discrecion make, etc. My soule to all mighty God, our blessed Lady seint Mary and to all the holy company of heven, my body to be buried wⁱn the Chauncell of the parisshe Church of hull Deu'll atte Northe Ende of the highe aulter there, ii tapers of wax either of them beyng of the weyght of thre lb. immediately after my deceas be set brynnynng oon of them at my hed and the other at my fote wnto the tyme my body be buried, to be layde upon my hersse a clothe of blacke with arosse of white thereupon; sone after my deceas or on the morowe then next followyng placebo and dirige with Masse of Requiem be songen for my soule, every prest that syngyth or saithe masse for my soule the day of my buryng have viii*d.*; xls. be distributed amongst poore people to pray for my soule, *i.e.*, xxs. the day of my buryng and xxs. the day of my moneth mynde; the moder church of Sarum vis. viii*d.*; church of Hull Deu'll xiiis. iiiii*d.*; church of Deu'll Longbrigge iiis. iiiii*d.*; church of Briston Deu'll iiis. iiiii*d.*; church of Monkton Deu'll iiis. iiiii*d.*; church of Kyngston Deu'll iiis. iiiii*d.*; priory and church of

the Charter House called Witham xs; monastery of Burton xs.; house of Freres prechers of Fissherston Anger called the Black Freres vis. viii*d.*; residue of my goods, etc., to Philypp Ludlowe my wife, William Ludlowe and Edward Ludlowe my sonnes, they also my Exor's, after all dettes paid, all the rest of my goods be disposed only by the said Philypp by her discrecion; signed and sealed the day and yere above wryten.

Pd. 1519, Nov. 14.

A. SCHOMBERG.

Havers' Family (p. 333).—The *Visitation of London*, 1634, gives a return made by Gilbert Havers of Bridge Within as follows:—"Gilbert Havers, of Swansthorpe in com. Norfolk, married Francis, da. of Thomas Nash, of Swansthorpe (*vide* Vis. of Norfolk) and the third son of this marriage was Gilbert Havers, of London, draper, 'now living 1633', who by his marriage with Jane, da. of Sir Hugh Hammersley, knt. and alderman, had a family—Hugh Havers (eld. son), Gilbert Havers, Mary Havers, Jane Havers.

X.

Church-Houses in Wilts (p. 335).—The Church-House at Lacock was still standing in 1776. In a survey of the estate of John Talbot, Esq., and of lands in the Parish of Lacock, subject to the payment of Tithes, made by John Overton, Land Surveyor, and other assistants, in 1764, which is in my possession, it is described as "the Church House, over which is a Vestrey Room & Hall, where is keep't y^e Court Baron and Leet, for the Mannor of Lacock". The measure is given as 5 perches, and the reference number to the map, also in my possession, is 460.

The site was to the west of and immediately adjoining the churchyard, which the building appears to have touched. On its north side it was close to and faced Church Street, which in that part is of considerable width and was the original Market Place.

When the Courts were held, on the 16th of October

1776, the Homage of the Court Baron made this presentment:—"Also they Present that by Divers complaints of the Parish of a nuisance of the Inhabitants in the Church Yard called the Church House to be removed under the Penalty of twenty shillings". I suppose that this means that the Church House was presented as "a nuisance of the Inhabitants"; though I have heard those words interpreted otherwise, as implying that persons were living in the Church House. That is possible, and there certainly is a note, written a few years later, against Number 460, of the Survey of 1764, as follows:—"The Parish claims this Dwelling, as well as Mr. Talbot and Mr. Montagu; it has been repair'd at y^e Parish Expence"—but I should hardly expect the Church House to be described as "this Dwelling", and the note may perhaps have been intended to refer to the immediately preceding entry (No. 462)—"A Tenement in occupation of the Parish Clerk, by Permission of Mr. Talbot"—which measured 4 perches. The nature of Mr. Montagu's claim is not stated.

Whether the site was ever actually included within the limits of the churchyard or not, I do not know. The entry in the Court Roll, which I have quoted above, is the only instance in which I have seen it apparently so described.

After the demolition of the Church House, these two adjacent holdings (numbers 460 and 462) were thrown into one, forming a yard of 9 perches, which was known as the Manor Yard, and for some considerable time after, when the Courts were held, they used to "open Court" at the "old Manor Yard", and then adjourn to the Red Lion Inn. The site is now garden ground.

There is a good deal more that I might say, arising indirectly out of this subject, but on the present occasion I confine myself to pointing out the former existence of a Church-House at Lacock, and the approximate date of its removal.

C. H. TALBOT.

Aubrey (*Wills Collections*, ed. 1862) writes under Christian Malford, "Here is, in the green, a very faire Church-house, where at Midsummer is a famous Revell". Canon Jackson in a note says that it "after being long used as a Poor-House, has been taken down". This then must have been standing at the time Bishop Seth Ward drew up his *Notitia*, though not mentioned in them. Aubrey also tells us that the Church-house at Nettleton was standing in his day, but apparently occupied as a private residence—"The Church-house was the handsome stone house thereby (*i.e.* the church), with a cross on the end of it". X.

Bishopstone, South Wilts (p. 331).—Charles Vaughan married Bridget, daughter of Sir John Newton, Knight. The shield of Arms referred to by Mr. Were is on the west wall of the north transept of Bishopstone Church: at some earlier restoration, the Vaughan monument, of which it formed part, was, for some reason or other, divided, the arms set up on the west wall and the inscription on the east wall opposite.

When the Revd. George Augustus Montgomery undertook an extensive restoration of the Church [See *Wills Arch. Mag.*, vol. x, p. 237], the inscription was removed: probably it was in a very dilapidated condition. Mrs. Montgomery made a copy of it and this copy is pasted into the cover of the current Burials Register of the Parish, which begins in 1813; under this copy of the inscription, in Mr. Montgomery's writing, are these words, "In the north transept of Bishopstone Church, almost effaced. The Arms opposite". The inscription, all in capitals, runs:—

"Here lyeth the body of Charles Vaughan of Toune Esquire, sonne of Sir Richard Vaughan of Brodwardine in the County of Heref^r Knight and of Bridget, wife of the sayde Charles, daughter of Syr John Newton Knight and also of An Vaughan, wife of Walter Vaughan Esquire, daughter of the saide Bridget and sole heyre of Richard Hannam of Wim-

borne Minster in the County of Dorset Esquire obiit Carolus . . . Vaughan 22 M et ætatis suæ 2"

I have examined the arms since reading Mr. Were's Query, comparing them with a sketch made some years ago: they are not all very distinct; it would be of interest if Mr. Were could kindly identify them.

1 *Sable, 3 boys heads coupéd proper crined or enwrapped about the necks with snakes vert, Vaughan; but Burke gives, sable, a chevron argent between 3 boys' heads etc., there is now no chevron on the coat at Bishopstone.*

2. *Argent, a lion rampant sable.*

3. *Argent, a chevron gules between 3 roundels azure.*

4. *Gules, a fesse or between 3 lymphads argent.*

5. *Gules, 2 lions passant or.*

6. *Argent, a chevron gules in chief 3 torteaux.*

7. *Sable, a chevron between 3 spear heads argent.*

8. *Or, on a chief sable 3 martlets or.* This coat is very indistinct and it is possible that there are *fesses wavy* or some such charge on the shield.

9. *Gules, a cross componée azure and or.*

10. *Azure, 3 garbs.*

11. *Gules, [?] 3 eagles displayed; this is very indistinct.*

12. *Gules, 3 trefoils slipped in bend argent in chief a lion passant or [?] another in base; but this coat too is indistinct.*

The above 12 quarterings form a coat impaling one made up of the 12 quarterings given below; but it must be observed that there is no more line of separation than between all the other coats on the shield:—

1. *Argent, on a chevron azure 3 garbs.*

2. *Argent, 3 lozenges in fesse sable in chief and in base 4 ermine tails.*

3. *Or, 3 lozenges in fesse azure overall a bend gules.*

4. *Gules, 3 pears or.*

5. *Sable, a lion rampant or in chief and in base 3 billets or.*

6. *Sable, on a chevron argent between 3 lymphads argent 5 ermine tails.*

7. Azure, a bend or between 6 fleurs de lys argent.
8. Argent, a fesse gules between 6 ermine tails.
9. Azure, a bend or between 6 crosses crosslet argent.
10. Sable, on a chevron or between 3 covered cups [?] an eagle displayed sable; this charge is small and indistinct.
11. Paly of six, or and azure.
12. Argent, a saltire fleurette gules.

Charles Vaughan, the fourth son of Sir Richard Vaughan, was of Shapwick, Dorset, and Falstone, in the Parish of Bishopstone. Is Toune of the inscription an abbreviation of Falstone?

J. J. H.

Thomas Boucher (p. 331).—I regret that I can give Mr. Pink little information beyond that contained in my article in vol. v, p. 142-4. Thomas Boucher seems to have been a gamester of some note, as Cobbett in his "Memorials of Twickenham" calls him "the famous gamester", and in Suttrell's "*Historical Relation of State Affairs* (vol. vi, p. 346) appears the following item:—"Thurs. 2 Sept. 1708.—Mr. Boucher, the gamester, is dead at the Bath". Thomas Boucher must not be confused with Richard Bouchier, a successful gamester or, more correctly, trickster of the same period, who died in Tothill Street, Westminster, in 1702, aged 45. Swift, in his *Directions to Servants* mentions the latter, and Cobbett wrongly assumes that he was referring to Thomas Boucher, of Twickenham. A long account of Richard Bouchier is given in Lucas's *Memoirs of Gamesters*, published in 1714, but Thomas Boucher is not mentioned.

The Close Rolls (4 Anne, pt. 10, 8) shew that "the Rt. Hon^{ble} Thomas, Lord Wharton and Lady Lucy, his wife" sold to "Thomas Boucher of Twickenham, co. Mid^x, Esquire", for £17,070, the Manor¹ of Christian Malford, the Rectory of

¹ Canon Jackson writes (*Aubrey's Wilts Collections*, p. 126). "Philip, Duke of Wharton, son of Thomas, 5th Earl, is said to have lost it at the gaming table".

Seagry, a close called Scarlett's in Minty, Manors and Lordships of Lee and Cleverton, and other messuages in Wiltshire, by an Indenture dated 11 July 1705.

As Boucher was M.P. for Malmesbury in 1702 he presumably owned property in Wiltshire at that date. He may perhaps have been the "Thomas Boucher" who was a Cornet in Col. Berkeleys Dragoons (4th Hussars) in 1685, this Regiment being raised mainly from West Wiltshire.

I should like to take this opportunity of correcting a clerical error in my former article in vol v. Sir Peter Vandiput bought Standlynch in 1726—not in 1736.

R. BOUCHER.

Miscellanea.

A Curious Door.—At Charlton next Malmesbury, in a house on the North side of "Park Street", is a door painted internally with stiff arabesque patterns, among which long old fashioned clay pipes are twice introduced among the decorations. The style seems to be seventeenth century. As the door has evidently been cut down to fit its present place, it is possible it may have come from Lord Suffolk's house and have belonged to the smoking room.

W. SYMONDS.

South and Hyde Deed.

Ind're 23 June, 26 Chas. II [1674] Bet. John Strong of Dunhead St. Andrew, yeoman, and Compton South, of Dunhead St. Mary, clerk, of the one part, and Robert Hyde, of Dynton, Esq., of the other. Whereas by Ind're of lease, 10 Oct., 19 Chas. II [1667] made between Jane South, of Dynton, widow (mother of sd Compton and since decd.) of the one pt. and sd John Strong of the other, The sd Jane South for considerations therein mentioned did demise to sd John Strong All that ten. or cottage called *West Groves* in Dynton with orchard, garden, etc. ($\frac{1}{2}$ acre); the close of meadow and pasture called *The Butts*, lately inclosed out of the common (now divided into 3 closes) $3\frac{1}{2}$ acres—bet: close of John

King called *The Common Close* west—close, late John Hayter, east—the Churchyard of Dynton north—close of pasture belonging to the Vicarage of Dynton south; the close of arable and pasture called *The Hill Close* (2 acres) lying bet: a close of Thomas frowd east—land of s'd Jane South, west and north—highway, south; and also that plot of pasture in the *Middle Common Close* of s'd Jane South, being p'cell of the same Close (an acre and a yard) now bounded out and severed from the other part of the south end thereof, with all app's to s'd cottage or ten. and premises belonging and then [1667] in occup'n of Wm. Everley (since deceased)—w'ch s'd cottage and premises were heretofore granted by John Mayhew, Thomas Blake and Dorothy his wife by deed, 7 June 1 Chas. I [1625], to Elizabeth, Mary, and Thomas, children of John Coles, late of Dynton, dec'd, To hold unto s'd Eliz'th for her life, then to Mary (now Mary Everley, late wife of s'd Wm. Everley) for her life, then to s'd Thos. Coles for life: of whom Eliz'th and Thos. are now dec'd and Mary (Everley) the only survivor—To hold to s'd John Strong from decease of Mary (Everley) or other determination of s'd lease, for 90 y'rs then next ensuing, if Elizabeth and Margaret, dau'rs of Compton South, happen so long to live; paying yearly 8s. to s'd Jane South, or her lawful successors in the estate. And whereas the purchase money of s'd lease belonged to Compton South, and the name of John Strong was used at his request and appointment, and in trust for his benefit Now this Ind're witnesseth that for 5s. paid to Strong, and £90 to Compton South, by s'd Robert Hyde, the s'd South and Strong have both set over their right title and estate in the s'd tenement, closes, etc., with their appurt's to him the s'd Robert Hyde To hold for the said term of 90 y'rs from decease of Mary Everley—if s'd Elizabeth and Margaret South, or either of them, so long happen to live.

(Signed) Compton South
John Strong.

Witnesses :

John Kinge,
Gyles Clotterbooke.

Barbara Hyde

Ann Hyde

(Endorsed) Dynton, 23 Jan. 1674. "Assignem't from Mr. Compton South to Rob. Hyde, Esq., of a terme in reu'con for 2 lives, of a Cottage and sev'all closes and p'cells of land".

E. KITE.

Briefs in the Register of Long Newnton.

"A register of those that have bin releived in this parish":—

	<i>s. d.</i>
6 distressed Gentlwomen, March 10, 1656	6 0
Mr. Hayes, minister, had March 26, Anno 1657	6 6
Mrs. Katherine Cole and Mrs. Elinor Hubbard, merchants' wives in Turkey, April 17, 1657	1 6
John Avery, blacksmith, of Avening, whose hows was burnt, Ap. 20, '57	9 0
Thomas Flower, of Ireland, Jun. 21, '57	2 6
Disbursed by Mr. Estcourt—Mary Draycot and Katherine Yong, merchants' wives in Turkey, June 21, 1657	2 6
Fired howses at Pinckny, June 28	10 6
Mary Chester and Elisabeth Banfield, widdows of Merchants in Turkey, July 5th, 1657	2 6
A breife for howses fired beyond Marlburrow in this county ...	4 8
John Bridg and Francis Greene, malsters in Frishtrop [Frishtorpe] in Lincolnsheire, July 12, 1657	3 6
Ruth Williams and Elisabeth Temple, Irish merchants' wives in Turkey, Au. 9, '57	1 7
A yong man taken prisoner by the Ostenders, Sep. 10th ...	2 4
To one Com'neus, a greeke minr., and others, Feb. 6, 1657 ...	3 6
To a breife for a fire at Pidle-Trenthead in ye County of Dorset, dat. 23 Jan. 1657; collected 28 March, Anno D'ni 1658 [?5]	5
To a breife for the firing of the house of Walter Hughes at Whateley in ye County of Oxon., dat. Octr. ye 19th, An. 1660; collected Dec. ye 16th, 1660	2 6
To a breife for a fire at Hereford, in ye County of Herefd. [wch. burnt] ye house of John Davis, dat. Jan. the 16th, An. 1660; given May ye 19th, 1661	1 6
To [a] breife for a fire in Milton Abbas, in ye Coun[ty] of Dorset, dat. Octo. ye 13th, 1660; collected May ye 19th, 1661	2 0
To a breife for a fire in East Hagborne, of ye Cou. of Berks, dat. Nov. ye 6, '60; coll. Ap. ye 7, '61	1 1
To a breife for a fire in Ilmi[n]ster in ye Ceu' of Sommerset, dat. Nov. 29, An. '60; given May ye [?8], '61	4 0
To a breife for Watchet in ye County of Sommerset, dat. Octobr. ye 30th, '60; given June 23, '61	1 1
To an Oxford breife, dated Feb. 14th, An. 1660; given the summe of	2 0
To a breife for a fire in [? Est.] ¹ Drayton, in ye County of Salop, dat. Jan. 20th, '60; given Aug. 4, '61.	3 1

¹? Mt., i.e., Market.

[To a] brief[e] for a [fire] in Southweck, in the . . . Su[?ssexe], dat. Sept. ye 8, 15	s. d. 3 0
To a briefe for a fire in Chively [and] [? Easter], in ye County of [? Camb. and] . . . esex, dat. Feb. 11, '60; given Sept. 1, '61	[? 2] 8
To a breife for a fire in T[o]r[r]ington in ye Count. of Devon, dat. Octob. 13, '60; given Sept. ye 15, '61	1 6
To a briefe for ye reliefe of the distressed Protestants in ye Dukedome of Lithuania, dated July the 12, '61; given Feb. ye 10th, '61	2 1
[To a] briefe of Dann. Long, of Norrington, in the County of Wilts, dated June ye 19th, '61; given May 25, '62	4 8
To a briefe for Bolingbrooke, in ye County of Lincolne, dated June 18, '61; given May ye 25, '62	1 0
To a briefe for Stephen Edmonds, of Beydon, in ye County of Wilts, beareing date July ye ninth, '61; given June '62	3 6
To a briefe for Bridgenorth, in ye County of Salop, beareing date June ye first, '61; given about ye same time	1 4
To a briefe for Sth. Thorneton and inhabitants of Sowerby, in ye parish of Thirske, in ye County of Yorke, dated July ye 21, '61	0 0

W. SYMONDS.

Briefs in the Register of Codford St. Peter.

	s. d.
1717 Aug. 11.—Collected for Great Bedwin, Wilts	2 6
1720 Sep. 4.—Collected for Kingswood Church in Coun. Wilts	2 1
1724.—Collected for Downton, Wilts	1 3
1725.—Market Lavington, in the County of Wilts. Collected largely to it before the Brief came out	— —
1754 May 13.—Collected for Amesbury in the County of Wilts. Loss by Fire, £3,700 and upwards	0 0
1755 Nov. 4.—Hindon Wilts losses by fire, £11,890 and upwards	0 0
1759 March 4.—Brinkworth, in the County of Wilts, loss by fire	1 5
1761 June 6.—Albourne, in the County of Wilts, loss by fire . . .	6 8

J. J. HAMMOND.

Churchwardens' Accounts, Wold, Northamptonshire, 1690.

Aug. 10th, Collected y ^a for B ^{ps} Lavington brief in Wiltsh.	5 9
--	-----

W. C. G. GODDARD, Rector.

NO. 92.—JUNE, 1913.

Wiltshire
Notes &
Queries.

EDITED BY

REV. F. H. MANLEY, M.A.

REVIZES : GEORGE SIMPSON,

GAZETTE OFFICE.

LONDON : PHILLIMORE & CO., 424, CHANCERY LANE, W.C.

CONTENTS.

NOTES.

<p>Notes on the Lineage of Richard de Combe, etc. 135</p> <p>Drew, of Southbroom (<i>cont.</i>) ... 141</p> <p>Will of John Wriht, Garter King of Arms 418</p> <p>The Wilshire Protestation Returns of 1611-2 (<i>cont.</i>) ... 150</p> <p>The Washington Memorials at Garsdon (<i>cont.</i>) 152</p>	<p>Notes on the Family of Jason, of Broad Somerford (<i>cont.</i>) ... 457</p> <p>Marriage Bonds of the Peculiar Court of the Dean and Chapter of Sarum (<i>cont.</i>) 460</p> <p>Records of Wilshire Parishes (<i>cont.</i>) 465</p> <p>Steeple Ashton Churchwarden's Accounts (<i>cont.</i>) 469</p>
---	---

QUERIES.

<p>Long Family 471</p> <p>Orientation of Churches ... 471</p>	<p>St. Thomas, Salisbury 475</p> <p>Buckley Family 475</p>
--	--

REPLIES.

<p>Wroughton Common 476</p> <p>Hillman 476</p>	<p>Chivers' Family 477</p>
--	-----------------------------------

NOTES ON BOOKS.

The Marlborough Country	478
The Registers of the Parish of Wylve	478
The Village Labourer	479
Records of the Seasons, etc.	480

ILLUSTRATION.

Armorial Bearings of Richard de Combe	<i>Frontispiece.</i>
--	----------------------

NOTICES.

TO CORRESPONDENTS.—All communications should be addressed to the Editor, REV. F. H. MANLEY, Great Somerford, Chippingnoid. The name and address of the sender is required as a guarantee of good faith, but it is not for publication an intimation to that effect should be given.

Communications should be written as plainly as possible, on one side of the paper only. Contractors should not be paid, except where they occur in the originals. In copying documents every care should be used to follow the original exactly in the following particulars:—Orthography, the capital letters, and Punctuation. Names of Persons and Places should be very clearly written.

In cases where illustrations would help to render a Note interesting, a Photograph, or Pen and Ink sketch, the latter for preference, should be sent.

TO AUTHORS AND CONTRIBUTORS.—Books, etc., are unlikely to be of interest to readers of *Wiltshire Notes and Queries* who receive them, and should be dispensed with.

BUSINESS CORRESPONDENCE should be addressed to the Publisher, George Sampson, 10, Abchurch Lane, London.

STAMP AND POSTAGE should be paid by the Author. *Wiltshire Notes and Queries* is issued quarterly, in February, May, September, and December, and is published by the printer, SAMPSON, LOWE, & CO., LTD., LONDON.

ARMORIAL BEARINGS OF
SIR RICHARD DE COMBE, Chevalier,
Lord of Fitelton and Combe,

A.D. 1352.

(From his Seal.)



ARMS:—*"d'ermyne a Trois leopards leonceaulx passantz de goules"*.

LEGEND:—*"SIGILLUM RICARDI D' COMBE"*.



Wiltshire Notes and Queries.

JUNE, 1913.

NOTES ON THE LINEAGE OF RICHARD DE COMBE, Lord of Fitelton, Combe, and Todeworth, Sheriff of Wilts, 18 Edward I.

THE following series of extracts from original charters and other evidences relating to the De Combe family are not intended to be taken as a fully worked-out genealogy, but rather as stepping-stones to prepare the way for a more elaborate account on some future occasion. In the meantime the writer would be very grateful for any additional information, particularly as regards the descendants of the two younger sons of Richard the Sheriff, and the provenance of Edward and John Combe, who settled at Tisbury in the early part of the reign of Queen Elizabeth.

22 Henry II.—In the *Pipe Roll* of this year (A.D. 1175-6) there is a list of ameracements for the King's Forest in Wiltshire, in which John de Cumba accounts for xl. marks. In the treasury xxm. And he owes xxm. (*Pipe Roll Society*, xxv, 176.)

Original charter, undated (early thirteenth century), by which John de Cumbe grants to Thomas, son of Philip, two crofts, etc., "in my fee of Fitelton". Witnesses:—"Ric. de Herd', Ric. de Cumb, Ric. fil' Ric. de Herd', Baldwin' de

Cumb, Rog. de folia, Simon' de Littlecot, Nicol' de fidelton", and others. (*Ancient Deeds*, P.R.O. ; C. 2,023.)

Original charter, undated (early thirteenth century), by which "Richard de Cumbe, son of John de Cumbe", grants to William, son of William, son of Osbert, one-and-a-half virgates of land in Fitelthune, with free pasture and pannage, etc. Witnesses :—Walter and Simon de Lutelcote, William Trencheforde de Netherhavene, Nicholas de Fitelthun', Reimund de Fifhide, and many others. (*Ancient Deeds* ; C. 2,227.)

14 John.—In the great 'Inquest of Service' made in the year 1212, among the holders of Knights' Fees in Wilts, it is recorded that "Simon de Cumba and Baldwin de Veer hold at Fichelton of Hubert de Burgh, and he of the King". (*Testa de Nevill*, p. 142.)

14 Henry III.—John Lovel and other Justices appointed to hold an assize of 'novel disseisin' at Wilton, concerning Simon de Cumba and the mill-pond at Cumbe (near Fitelton). Tested at Winchester, 15 April 1230. (*Cal. Pat. Rolls*, Hen. III, p. 356.)

16 Henry III.—Confirmation of sundry grants to the Prior and Canons of Bradenestoke, co. Wilts, including "the gift of Gerard, son of Simon de Cumbe", of eight-and-a-half virgates of land in Tudeworth. Dated 25 June 1232. (*Cal. Charter Rolls*, vol. i, p. 161.)

35 Henry III.—Nicholas de Cumbe was juror on an Inquisition concerning lands at Odestok (near Salisbury) ; writ dated at Clarendon, 8 June 1251. (*Wilts Inquisitions*, vol. i, p. 11.)

7 Edward I.—Original charter by which Simon de Combe, "son and heir of Richard de Combe", grants lands "in the ville of Fytelton" to John Gylis. (*Ancient Deeds* ; C. 3,625.) The seal, in brown wax (no trace of impression), is still attached to the deed, and the date is quite distinct :—"Dat. anno Regni Regis Edward' septimo" (A.D. 1278-9). Assuming that the dating clause is correct (and I see no reason to doubt its accuracy), it would appear that this Simon was the father,

and Richard de Combe the grandfather, of Richard the Sheriff; for the latter is styled "son and heir of Simon de Cumbe" in a deed dated at Fitelton, 9 February 1289-90. (*Ancient Deeds*; C. 1,991.)

Richard de Cumbe was juror on an *Inquisitio post mortem* taken at Clarendon; writ dated 28 October, 1279. (*Wilts Inquisitions*; i, 123.)

8 Edward I.—Gift to Richard de Cumbe of all the lands which Henry de Candevre, lately deceased, held of the King for life in Fitelton, to be held by the said Richard and his heirs by rendering yearly at the Exchequer 12*l.* Dated at Marlborough, 26 Feb. 1279-80. (*Cal. Charter Rolls*, ii, 221.)

17 Edward I.—Richard de Cumbe appointed Sheriff of Wilts, 17 October 1289. He appears to have held that office until shortly before his death, as his name occurs as Sheriff in an Inquisition at Sherston, 20 Edw. I (1292), and he died before 23 August 1293. (*Cal. Fine Rolls*, i, 327.) The appointment of Thomas de Sancto Omero, who succeeded him as Sheriff, is dated 2 August 1293.

From an *Inquisitio post mortem*, taken at Netheravon 10 September 1293, it appears that Richard de Cumbe was seised of a messuage and carucate of land at Fitelton, held of the King at fee-farm, and two carucates held of the Prior of Neufmarche; a carucate in the ville of Cumbe, held of the lord John (de Pontois), Bishop of Winchester; six bovates in Cumpton (by Enford), held of the heirs of John de Bremmor, and a carucate held of Sir John Lovel; also a messuage and carucate of land at Todeworth, held of Sir Henry de Lacey, Earl of Lincoln; and the advowson of the Church of Fitelton. The jurors found that "Simon his son, aged 18, is his next heir"; and that the lands at Cumpton and Todeworth were "jointly enfeoffed to the said Richard and Richard his son, and the heirs of Richard the son". (*Cal. Inquisitions*, iii, 66.)

Richard the Sheriff had three sons:—(1) Simon, of Fitelton, son and heir. (2) John, of Lavington, aged 22, at death of his brother Simon in 1300. His name occurs in the *Nomina*

Villarum, compiled 9 Edw. II (1316), as holding lands at Gore (near Market Lavington). He is probably the John de Combe, of Wilts, who was summoned to attend the muster at Berwick-upon-Tweed, 24 June 1301, "arrayed with horse and arms", and to take part in the expedition against the Scots. Dated at Northampton, 12 March 1300-1. (*Parliamentary Writs*, i, 350.) This John was presumably the father of Ralph de Combe, who, with Margaret his wife, conveyed "the manors of *La Lee* and *La Gore*, by Lavynton", in 1340, to Sir John de Molyns. (*Fines*; Wilts; Easter, 14 Edward III.)

(3) Richard, of Todeworth; of whom hereafter.

Simon de Combe, son and heir of Richard the Sheriff, was admitted to his father's lands "at Fytilton", 27 January 1293-4, having done fealty for same. (*Cal. Fine Rolls*, i, 335.)

In 1297, Robert de Warena was presented to the living of Fitelton by Simon de Cumb, "son and heir of the lord Richard de Cumb". (*Wilts Institutions*.)

Simon de Combe died before 24 October 1300, seised of lands at Fitelton, held of the King and of the Prior of Neufmarche; two marks rent at Compton, held of the Earl of Leicester,¹ by service of one-seventh knight's fee, and lands at Combe, held of the Bishop. The jurors found that John de Combe, his brother, aged 22, was his next heir apparent, but that Alice his widow was then with child. (*Inquisitio post mortem*, "at Ambresbyry", 4 December, 29 Edw. I.) A writ of *Plenus certiorari* was accordingly issued; and an Inquisition held at Netheravon, 8 June 1301, which states that "the said Alice has borne a son by the same Simon, named Richard, who is aged ten weeks, and next heir of Simon". (*Cal. Inquisitions*, iii, 503.)

Richard de Combe, posthumous son of Simon and Alice, born 1301, was in wardship to Master Richard de Abenden, who, as his custodian, presented to the living of Fitelton in 1307.

¹ Thomas, Earl of Lancaster and Leicester; married, in 1294, Alice, sole heiress of Henry de Lacy, Earl of Lincoln; and was beheaded in 1322.

He was still in the charge of "Richard Dabynton" in 1316. (*Nomina Villarum*; and *Parliamentary Writs*, ii, 710.) In 1322, being then of age, he presented to the living of Fitelton; and, in 1323, he gave a portion of the tithes of Hakenestou, in the same parish, to Thomas de London.

In 1324, "Simon de Combe, de Fitelton", was summoned to attend the Great Council at Westminster, "on Wednesday next after Ascension Day". (*Parliamentary Writs*, ii, 710.) I cannot account for this entry, unless the name "Simon" was inadvertently substituted for "Richard" in making out the writ.

In 1325, "Richard de Coumbe, junior", recognized the right of John de Cyrencester and Thomas de London, to lands and rents in Coumbe by Fitelton, and Compton by Eneford, by fine levied in Mich. Term, 19 Edw. II. This transaction was evidently by way of settlement. He married Maud (*alias* Matilda), daughter and eventual heir of Hildebrand de London, *Chevalier*, lord of Axford, co. Wilts,¹ by Margaret his wife, daughter of Sir Geoffrey de Morley. Sir Robert de London, her brother, is stated to have married Elizabeth, daughter of John, Lord Lovel; and died without issue. (*Lans. MS.*, 205, f. 61.)

Richard and Maud had issue:—Richard, son and heir; Walter, died without issue; and Felicia, eventual heiress, married to Laurence de Calston, lord of Littlecote, and had a son, Thomas de Calston, who, by Joane, daughter and co-heir of Thomas Chelcey, had an only daughter Elizabeth, heiress of Littlecote, "baptized in the second year of Henry IV", and married in 1415 to William Darell, under Treasurer of England. (*Lans. MS.*, 205, f. 62; and *Add. MS.*, 14,311, f. 29.)

Richard de Combe died before 23 June 1329, seised of lands, etc., at Fitelton, Combe, and Compton; the two latter

¹ Hildebrand de London was Sheriff of Wilts in 1330, and of Somerset and Dorset in 1336. An interesting account of the early owners of this Manor is given in *Wilts N. & Q.*, pp. 265-269.

properties being held jointly with Maud his wife, "by fine levied in the King's court". The jurors found that Richard, his son, aged 9 years, was his next heir. (*Cal. Inquisitions*, 3 Edw. III.)

Maud, his widow, married secondly, Robert de Rammesbury, and held the above lands, with part of Fitelton, for life. She was living in 1352, when Sir Richard de Combe, her son, undertook to grant "to Robert de Remmesbiry, and John his son, the grange towards the north, with the rooms in which Maud his mother dwells", for term of their lives. "Dated at Salesbiry, Sunday before the Purification", 26 Edward III. (*Ancient Deeds*; C. 3073.)

In 1346, Sir Richard de Combe presented Robert de Ablyngton to the living of Fitelton; and, in 1354, "Sir Richard de Combe, knight, lord of Fitelton, and Margaret his wife", granted certain lands "to Master Robert de Ablynton, Rector of the Church of Fytelton". (*Ancient Deeds*; C. 1062.)

By charter, dated at Fitelton, "on Monday after the feast of St. James the Apostle", 26 Edw. III, *i.e.* 30 July 1352, Sir Richard granted "to Robert de Remmesbury" (his stepfather) 360 acres of land at Fitelton, together with certain bondmen, their issue, and all their goods; also the fishing in his mill-pond at Fitelton, "which Henry de Candevre formerly held as part of the Manor of Fitelton". Witnesses:—"Joh'ne Euerard, Joh'ne de Harnam, Waltero de Combe, Henrico de Todeworth, Joh'ne Cammois", and others. (*Ancient Deeds*; C. 2455.) The fine armorial seal appended to this interesting document is in excellent preservation. An enlarged reproduction of same forms the Frontispiece to this Volume.

In Lansdown MS. 205,¹ the Arms assigned to the De Combes of Fitelton are:—"Sable, three lions passant gold", and I understand that this coat was quartered by the

¹ This volume of genealogical collections formerly belonged to Elias Ashmole, the seventeenth century herald and antiquary.

Calstons in right of Felecia de Combe, sister and heir to Sir Richard, and wife of Laurence de Calston. (See also Glover's *Ordinary*.) But the armorial bearings upon the seal are clearly "*Ermine, three leopards (gules)*", and this blazon is confirmed by the following entry on Jenyns' Roll of Arms (late fourteenth century), which reads:—"Richard de Combe, port d'ermine a Trois leopards leonceaulx passantz de goules" (*Cotton MSS.*, Tib. E. ix, f. 239). It should be noted, however, that there is another entry on the same Roll, which differs slightly from the above, viz:—"Richard de Combe, d'ermine a trois leonceaux passantz de goules"—the difference being that, in the first example, the lions are intended to be drawn "full face" (as in the seal), and in the second they are "in profile". I am informed that, in early heraldry, "the lion looking sidelong towards the spectator is called a leopard". Why the Elizabethan copyist should have made these *two* entries, for the same individual, remains a mystery. Both entries are on the same page, but one is near the top and the other at the bottom.

In Hutchins' *Dorset* (1st edition, 1774) there is an "Index of Arms of Nobility and Gentry residing in the County of Dorset", in which this latter coat, viz.: "*Erm., 3 lions passant G.*", is attributed to the Combes of Hanley,¹ who also owned property at Frome St. Quintin and Mapperton in that county. The same Arms are said to have been impaled by Robert Grove, of Donhead, co. Wilts, gent., who married Joane, daughter of John Combe of Canne, near Shaston, circa 1530;² and they were also borne by Dr. Matthew Combe, of Winchester (great-grandson of John Combe, of Place House, in Tisbury), who died in 1749, and was buried in Winchester Cathedral, where his Arms of Combe, impaling Oglander, may still be seen. And the descendants of Edward Combe, of Bridsor in Tisbury, and of Norton Ferrers Manor,

¹ Hanley is only 8 miles from Canne, and about the same distance from Tisbury.

² Information supplied by Sir Walter Grove, of Sedgemoor Manor, Bart.

co. Somerset, have used the same armorial bearings for many generations.

After this somewhat lengthy digression, we return to Sir Richard de Combe, who, by deed dated at Kyngesmele 26 Jan. 1357-8, appears to have undertaken to exchange certain lands "in the Ville and fields of Compton by Enforde", with Adam de Kyngesmele, for lands belonging to the latter at Kyngesmele and Bricor.

A transcript of the above deed is preserved in *Harleian MS.* 1,623, f. 22, and, from another document in the same collection of Combe muniments, we gather that the relations between the Squire and Parson of Combe, at this period, were not particularly cordial. For we read that "Sir Richard de Combe, then lord of Fydelton and Combe, presented Sir Thomas Cok, who served the said Chapel [of Combe] until the first Pestilence, which was in the year 1348.¹ And, shortly after, the aforesaid Sir Richard expelled the said Sir Thomas, on account of some fault placed on him by Sir Thomas. He then presented Sir Ralph de Dounton, whom he also expelled, by reason of some scandal attributed to him by Sir Ralph, and then presented John de Arderne, whom he expelled after a whole year and recalled Sir Ralph, whom he also expelled after a year, and then presented Sir Roger Bacon, and agreed with him to remain and serve the said Chapel for all his life. Both Sir Richard and the priest died in the Second Pestilence, viz., in the year of our Lord 1361. After which, in the following year, William Holbech was then lord of Fydelton and Combe".

The exact date of Sir Richard's death is not known, but there is a charter at the P.R.O. in Norman French, executed "on Sunday after St. Peter in Cathedra", 35 Edw. III (25 Jan. 1360-1), by "*Mons. Richard de Combe, Chevr.*" concerning the partition of the Manor of Fydelton, and the advowson of the Church there. (*Ancient Deeds*, C. 1,120.) And he was

¹ The Black Death, 1348-9.

living in April of that year, when "Sir Richard de Coumbe, Chevr., and Margaret his wife", were parties to a Fine of the same Manor and advowson. (*Fines, Wilts*; Easter, 35 Edw. III.)

As he died without issue (*Lans. MS.*, 205, f. 62), the senior male line of the family became extinct, and the representation devolved upon the descendants of the two younger sons of Richard the Sheriff, his great-grandfather. (See p. 435-6.)

MARY VON ROEMER.

(*To be continued.*)

DREW, OF SOUTHBROOM.

(*Continued from p. 308.*)

JOHN DREW, of Southbroom, son and heir of Robert, last mentioned, became the purchaser from Henry Brewyn, of Rownor, co. Hants (son of Sir John Brewyn, knt., then deceased), of the manor of Rangeborne, with its appurtenances, which had been previously leased to his grandfather, in 1504, by William Rengeborne. The conveyance is dated 21 November, 20 Elizabeth [1582], the amount of the purchase money being £370. By his wife Elinor, daughter of William Cooke, of Lacock,¹ who was buried at St. James's, Southbroom, 4 May 1586, he had four sons, Robert, Michael (who married Mary, daughter of Thomas Baylye, of Devizes), John, and Henry, the latter of whom, as B.A. from Corpus Christi College, Oxford, was admitted to the Middle Temple in 1608. By his will, dated 25 June 1614, this owner of Southbroom bequeathed to the poor the sum of eighteen shillings yearly, out of a tenement in Devizes, to be distri-

¹ Among the aliens resident in Wiltshire, 10 Henry VI (1431), we find the name of "John le Cook, of Lacock—a Frenchman".

buted on Good Friday. This is now a rent charge on land known as "Bell Close", part of the Southbroom property. He was buried 16 August 1614, at St. John's, Devizes, and his funeral sermon, preached there on the 30th of that month by the Rev. George Ferebie, Vicar of Bishop's Cannings,¹ from II Samuel, xiv c, 14 verse, was published in the following year.² His eldest son and heir,

ROBERT DREW, baptized at St. James's Southbroom, 18 January 1574, matriculated at Oxford in 1591. He was several times elected as one of the representatives of the Borough of Devizes, in the Parliaments of Elizabeth, James I, and Charles I, and held, jointly with John Grubbe, of Potterne, a lease of the episcopal manor of Bishop's Cannings, from the Bishop of Salisbury. He also held, jointly with Thomas Lambert,³ the manor or farm in Coulston called "Fostrill Ferme". He married Jane, second daughter of John Jackman, citizen and grocer, son of Edward Jackman, Alderman and Sheriff of London.⁴ Of their family—numbering at least thirteen children—six sons and five daughters, were living at the Herald's Visitation of the County in 1623. From Robert, of Devizes, the second son, baptized 1604, who matriculated at Oxford 1621, was a barrister-at-law, admitted to the Middle Temple 1632, and buried at St. James's, Southbroom 1671, descended a younger branch afterwards represented by the Warminster and Devizes families of Marsh, and

¹ In the previous year, June 1613, Mr. Ferebie, the Bishops Cannings vicar, with some of his parishioners, had entertained Anne of Denmark, Queen of James I, with a masque at Wansdyke, whilst journeying from Bath by the old track across the open down.

² "Life's Farewell. Or a Fvnerall Sermon preached at Saint John's in the Deuses, in Wilshiere, the 30 of Avgust last, 1614. At the Fvnerall of John Drew, Gentleman. London: E. Griffin, for Ralph Mabbe." Quarto.

³ A relative of his wife, whose mother was Jane, daughter of Richard Lambert, alderman and Sheriff of London.

⁴ The Herald's Visitation makes her the *daughter* of alderman Edward Jackman, but she seems distinctly to have been his *granddaughter*, as proved from other sources.

Hughes. The sixth son, Thomas, who matriculated 1632, was B.A. in 1633. Of the five daughters, Elinor, the eldest, married John Sanforde; Frances, first the wife of Sefton Jones, of Keevil, married secondly John Wadman, of Imber, and was buried at Westbury in 1681; Margaret married Henry White; and to Sarah, a younger daughter, at the age of 15, belongs apparently the licence to eat flesh in Lent, granted by the curate of Southbroom in 1632, and printed below. Their mother Jane (neè Jackman) was buried at St. James's, Southbroom, 23 January 1642, as was also their father, two years later on 24 January 1644.

JOHN DREW, the eldest son and heir, baptized 13 November 1602, matriculated at Oxford 1621, a barrister-at-law, was, like his younger brother, Robert, admitted to the Middle Temple in 1632, and in the same year had license to marry Elizabeth, daughter of Sir Humphrey Lynd, Knt. After his marriage he seems to have resided at Poulshot (1640),¹ and, four years later, on his succeeding to the Southbroom property at his father's death, came the outbreak of the Civil War, when, in the summer of 1645, his house there, described as "a stately place," is said to have been demolished by Sir Charles Lloyd, to whom the king had committed the military governorship of Devizes castle and borough. He had lived to see evil days, and may be the "Mister John Drew" whose burial on 21 May 1647, is recorded in St. John's Parish Register. He left an only son, still a boy,

JOHN DREW, of Southbroom, baptized 22 June 1635, at St. James', Southbroom, and married there, 13 November, 1654, to Elizabeth Mitchell, apparently of the family of Mitchell, of Calston. Their two children, both predeceased their father, who died, at the early age of 26, on 23 September 1660, and was buried at St. John's, which he describes in his

¹ On the 30 June in that year he was admitted to the freedom of the Mercer's Guild at Devizes, as "John Drewe, of Polesholt, Esq."

will as "my family's ancient burial place," implying perhaps that his father, as well as his great grandfather, had also been interred there.

With his death the elder line of Drew, who, from the time of Henry VII had been resident at Southbroom, became extinct. A posthumous daughter, Elizabeth, baptized in 1661, most probably died young, and his widow married, as a second husband, Sir Henry Andrews, of Lathbury, co. Bucks. Two of their children, Anne and Elizabeth, who died young, were buried at St. John's, in 1669 and 1671, Margaret, the only survivor, also dying 4 May 1680.¹

At this latter date the Drew property at Southbroom had passed, by purchase, to John Eyles, of the City of London, who, in 33 Charles II (1680-1) also purchased from Edward Hope, of Devizes, some two acres of coppice ground, in the parish of Potterne "abutting the king's highway leading from Devizes to Potterne on the north, and upon the *Greate pond*, late the pond of Sir Henry Andrewes Bart., and now of the said John Eyles, on the east, and upon a parcel of ground called Lymehills on the south".

FROM THE PARISH REGISTER OF ST. JAMES', DEVIZES:—

BAPTISMS.

- 1574, January 18. Robert, the son of Mr. John Drewe, Gentleman, was Christened.
 1577, November 30. Michael Drewe, the son of Mr. John Drewe, Gentleman, was Christened.
 1580, April 19. John, the son of Mr. John Drewe, Gentleman, was Christened.
 1581, November 18. Thomas Drewe, son of Mr. John Drewe, was Christened.
 1584, April 19. Henry Drewe, son of Mr. John Drewe, Gentleman, was Christened.
 1602, November 13. John Drewe, the son of Mr. Robert Drewe, was baptized.

¹ Her death was the subject of a memoir, printed in small octavo and entitled "The Life and Death of Mrs. Margaret Andrews, the only child of Sir Henry Andrews, Baronet, and the Lady Elizabeth his Wife, of Lathbury, co. Bucks, who died May 4th, 1680".

- 1604, March 27. Robert, son of Mr. Robert Drewe, Gentn., was baptized.
- 1605, September 8. William Drewe, son of Mr. Robert Drewe, was baptized.
- 1606, September 14. Edward Drewe, son of Mr. Robert Drewe, was baptized.
- 1607, September 13. Henry, son of Mr. Robert Drewe, was baptized.
- 1608, December 11. Thomas, son of Mr. Robert Drewe, was baptized.
- 1609, November 12. Elizabeth, daughter of Mr. Robert Drewe, was baptized.
- 1610, December 15. Elinor, daughter of Mr. Robert Drewe, was baptized.
- 1612, May 7. Fra[n]ces, daughter] of Mr. Robert Drewe, baptized.
- 1613, August 1. Margaret, daughter of Mr. Robert Drewe, baptized.
- 1615, October 17. Edward, son of Mr. Robert Drewe, baptized.
- 1617, December 7. Sara, da. of Mr. Robert Drewe, was baptized.
- 1622, February 15. Jane, daughter of Mr. Robert Drewe, was baptized.
- 1635, 22 June. John Drewe, the son of John Drewe, Gentn., was baptized.
- 1659, August 15. John, the son of John Drewe, Gentleman, was baptized.

MARRIAGES.

- 1633, December 16. John Sanforde, gent., and Elinor the daughter of Robert Drewe, Esq., were married.
- 1635, December 16. Henry White and Margaret Drewe, the daughter of Robert Drewe, Esquire, were married.
- 1636, August 2. Sefton Jones, gent., and Frances, daughter of Robert Drewe, Esq.
- 1654, November 13. John Drewe, Esq^{re} and Elizabeth Michell were married.

BURIALS.

- 1580, September 12. John, the son of Mr. [John] Drewe, gent., was buried.
- 1586, May 4. Mrs. Drewe, wife of Mr. John Drewe, Gent., was buried.
- 1642, January 23. Mrs. Jane Drewe, the wife of Mr. Robert Drewe, Esquire, was buried.
- 1644, January 24. Mr. Robert Drewe, Esquire, was buried.
- 1671, March 30. Mister Robert Drewe was buried.
- 1690, July 8. Mrs. Jane Drewe, the wife of Mr. Robert Drewe, was buried.

1693, January 21. Jane, the da. of Mr. Robert Drewe, was buried.
1695, December 10. Mr. Robert Drewe was buried.

Two plain freestone tablets now on the east wall of the south aisle of St. James's Church—but formerly on the east wall of the Chancel, to the right of the altar, above the high oak seat belonging to Southbroom House—bear the following inscriptions:—

"Beneath this place | is interred the | Bodyes of Robert | Drewe, Gentleman | and Jane his daugh | -ter who departed | this life ye 29th and | 30th of March 1671."

"Ann ye Daughter of | Robert Drew dyed | Janvary ye 20, 1693 | Also here lyeth ye Body | of Robert Drew Ge. | who dyed ye 10 of | December | 1695."

Part of each inscription was formerly covered by modern boarding, which has recently been removed.

The following licence to eat flesh in Lent is also recorded in the Parish Register of St. James, Devizes. It is printed, but somewhat incorrectly, in the *History of Devizes*, page 126, and is here given verbatim from the original entry:—

"fforasmuch as Mrs. Sara Drewe of Southbrom wthin the p'ishe of Cannings Ep'i in the County of Wilts havinge bine very dangerouslie sicke ever sithenc the beginnunge of August last and being not as yeat recovered of ye said sicknes but Continuinge weake & ill is hereby inforced to crave my license for ye eatinge of fleshe for the recoveringe of her health & therefore Thomas fferabie vicker of the p'ishe of Cannings Ep'i aforesaid do hearby license & authorize the said Sara Drewe for the recovery of her health to eate ffleshe duringe the time of her sicknes. In witsesse whereof we have hearunto put our hands the eight day of March Anno Dom. 1632.

Richard Humphrey
Minister."

"Thomas Ruddle
Church warden."

FROM THE PARISH REGISTER OF BISHOP'S CANNINGS:—

1644, August 15. Thomas, son of Robert Drew, Esq., baptized.

"Natus erat idem Tho. Drew die Saturni 10 Aug. juxta horam nonam antemeridianam in domo Tho. Ferrebie vicarii hujus ecclesie."

FROM THE PARISH REGISTER OF ST. MARY'S, DEVIZES:—
BURIALS.

1628. John Drew the 3 Junij.
 1631. Thomas Drew tertio Novembris.
 1632. Mr. Michaell Drew gentleman was buried the xxv day of
 December.
 1634. Mr. John Drew gent buried the 9 of January.
 1634. Robert Drew ye 31 Januarij.
 1654. Thomas Drew gentleman May 11.

FROM THE PARISH REGISTERS OF ST. JOHN'S, DEVIZES:—
BAPTISMS.

1629. Henry, son of John Drew, gent., June 9.
 1631. Susan, daughter of Thomas Drew, Sept. 18.
 1638. Susanna, daughter of Thomas Drew, June 3.
 1661. Eliz., daughter of Eliz. Drew, wid., of Southbroome, in ye
 p'ish of Cannings Ep'i, June 30.
 1670. Eliz., daughter of Robert and Eliz. Drew, Oct. 8.
 1692. Eliz., daughter of Robert and Ann Drew, Aug. 20.
 1695. Robert, son of Robert and Ann Drew, Jany. 1.

MARRIAGES.

1691. Robert Drew and Ann Hillier, Dec. 13.
 1702. Thomas Massy and Ann Drew, Oct. 17.

BURIALS.

1614. Eliz. Drew, March 20.
 1614. Mr. John Drew, Aug. 16.
 1620. Eliz. Drew, Oct. 9.
 1647. Mister John Drew, May 21.
 1656. A child of Mr. John Drew, Oct. 17.
 1660. John, son of John Drew, Esq., Feb. 10.
 1660. Mr. John Drew, Sept. 23.
 1669. Anne, daughter of Henry Andrews, Knt., Bar., Oct. 20.
 1671. Eliz., daughter of Sr. Harry Andrews, Dec. 5.
 1678.¹ Mary, daughter of Nathaniel Drew, Nov. 19.
 1682.¹ Nathaniel, son of Nathaniel Drew, June 6.
 1683.¹ Sarah, daughter of Nathaniel Drew, Aug. 21.
 1684.¹ Nathaniel Drew, Oct. 28.

Inscription on a mural slab now in the north-east chapel
 of St. John's, Devizes:—

"Sub tumulo marmoreo iacet | corpus Joh'is Drewe Ar.' | defuncti
 iuxta duos liberos | eius (natam et natum) | ætatis suæ 26 Annorum |

¹ Query if these belong.

qui Obiit 23 die Septembris | 1660 | Annoq. 12^{mo}. R. Caroli s'c'di | pia
Resurrecc'onis Expectac'ore."

On a flat stone, covering a vault, near the pulpit :—

"John Drew, Esq., died 23 Sept. 1660, aged 26.
Thomas Marsh, "late of Warminster", died 8 April 1764, aged 59.
Solomon Hughes, 'of this town', died 15 April 1791, aged 78.
Elizabeth, his widow, died 28 Jan. 1813, aged 77.
Also four of their children who died in infancy."

FROM THE PARISH REGISTER OF LACOCK :—

BAPTISMS.

1659. Sara ye daughter of Benjamin Colborne and Hannah his
wife was borne 15th day of June.
1716. Elizabeth, daughter of Robert and Sarah Drew, April 10.
1717. Mary, daughter of Robert and Sarah Drew, March 5.
1718. Jane, daughter of Robert and Sarah Drew, Nov. 8.
1719-20. Ann, daughter of Robert and Sarah Drew, Feb. 16.
1721. Joseph, son of Robert and Sarah Drew, Sept. 28.

BURIALS.

1718. Mary, daughter of Robert and Sarah Drew, Jan. 8.
1722. Sarah, wife of Mr. Robert Drew, Sept. 6.
1728. Robert Drew, Jan. 26.
1729. Joseph Drew, March 15.
1734. Mr. Robert Drew, Jan. 19.

FROM THE PARISH REGISTER OF CALNE :—

BURIAL.

- 1737, Aug. 9. John Drew, Esqre., a Lunatick.

EDWARD KITE.

WILL OF JOHN WRITH, GARTER KING OF ARMS.

TESTAMENTUM JOHANNIS WRITH.¹

[P.C.C., 9 Holgrave.]

In the name of God, Amen. The xxv day of March the yere of our
lorde God a thosand ve iiij. I, John Writh, otherwise called Garter
King of Arms, etc., hole of minde, neverthelis febull of body, First I
bequeth my sowle to Almighty God, our blessid ladi, and all the holi
company of hevyn, my body to be buried in the quere of Seint Gilis

¹ See *W. N. & Q.*, vol. v, p. 47. Writh changed later to Wriothesley.

without crepulgat, in the same place wher my wife Elinore is buried; to the hie altar of Seint Gilis for forgotten tithis, xls.; to everich prest of Seint Gilis Church that shalbe at my buriall dirige and masse, xx*l.*; to the clerkes after the rate; to iiij pore men to hold iiij tapers, vj poer men to holde vj new torches, every man iiij*l.* Item, I will that my wife have my howse in Greklad in the which Richard Horton now dwellyth with the ij shoppis during hir life naturall the reversion to my sonne Thomas with all the londis that ever was my fathers in Salisbury, Greklad, Chelwo or the biberi;¹ to my sonne Thomas and after him to his sonne John a standing cup gilt the which the king of romannies gave me; to my sonne Thomas a gilt flat pees that was my Fathers; that my sonne William have all my londis in Harrow the Hill or within Middelsex, that I bowgth of March King of Armis, And if he die without Issue of his body lawfully begoten I wull the reversion be vnto my sonne Thomas and to his Issue lawfully begoten; to sonne William all my bokes of Petegres; to sonne Thomas all my french bokes; to sonne John Mynnue and to my dowgther Kateryne his wife that land that I bowgth in Winrich called dunnis, so that thei annex it to ther owne manor; to John Mynnue and to my dowgther Katerine his wife a standing cup coverd which I had of Nicholas Coke and is in the keping of my sonne Thomas; to John Mynnue a boke of statutes which I bowgth of Pinnok; to Agnes Writh a salt with a cover wich was my godfathers, to Barbara the felow of hit the other salt without covering; to my two yonge dowgthers my ij swagid² gilt saltes; as the lawe will all the londis and tenementes in Cicestre and Mynty to be devided betwene my dowgthers Agnes and Barbara; I will that Agnes have the gret pot that is at Winrich; that Agnes and Barbara have such stuff of howshold as my mother has or devide for them; that all such writings as concerne my cosin Stoue be delivered to him; I trus to John Mynnue that he will forbere every yere v*l.* vppon my stok vnto the tyme that l*l.* be paid vnto my godson John Stone, and so doing I bequeth him the hole stoke; sonnes Thomas Writh and John Mynnue my executors and wull that the residue of all my goodis to be divided in to iij partis, the furst part to my wife and

¹ This should apparently read "Cricklade, Chelworth, and Eisey". In 21 Hen. VIII (1529), Wm. Thomas and others convey to testator's son, Thomas Wristhesley, K.G., messuages and lands with two water mills at *Great Chelworth*, and later on, in 28 Hen. VIII (1536), his grandson conveys to Alexander Walter messuages and lands in *Crekelade, Magna Chelworth, Parva Chelworth, and Eisey*—so this is evidently where the North Wilts property lay. There seems to be a little confusion with the names of *Wriothesley* and *Wrothesley*—the latter a Staffordshire family, quite distinct, but also connected with Wiltshire, Rowde and Chippenham in North, and Britford in South Wilts (see *W. N. & Q.*, vol. iv, p. 428-31).—E. K.

² What does this mean?

such stuff as she browght vnto me, the second part to pay such dettis as I owe and to be distoid [*sic*] for the welth of my sowle by the discrecion of my executors, the iij^{de} parte to be devided bitwen my children.
[Proved 30 April 1504.]

THE WILTSHIRE PROTESTATION RETURNS OF 1641-2.

(Continued from p. 421.)

EAST OUERTON.

Thom. Atkinson, <i>vic.</i>	John Collins	John Goddall
George Browne, <i>churchward.</i>	George Webb	John Brunsdalt
John Smith, <i>church- ward.</i>	John Brendye	George Dobson
Thom. Steuens, <i>ouseer.</i>	Wm. Trueman	Wm. Merryvall
Robt. Kingsman, <i>ouseer.</i>	Thom. Andrewes	Wm. Phillipps
Thom. Mason	Robt. Popejoye, sen.	Thom. Mason
Edrd. Clifford	Thom. Ladd	Wm. Andrewes
Thom. Templer	John Smith	John Smith
Thom. Smith, sen.	Wm. Smith	Wm. Earle
Thom. Smith, ju.	John Streach	Thom. Martin
Wm. Kinge	Thom. Streach	Andrew Smith
Thom. Cooke	Edrd. Ladd	Thom. Dismore
Ralpe Deere	John Streach, sen.	Wm. Collins
Thom. Clifford	Alexandr. Dymore	Thom. Streach, sen.
John Andrewes	George Browne	Thom. Streach, ju.
Robt. Popejoye	Robt. Browne	John Streach
Thom. Popejoye	Thom. Browne	Jerom Streach
	Thom. Popejoye	Thom. Steuens.
	John Mortimer	
	Wm. Scory	

FIFEILD.

Richard Goddard	Andrewes Alexandr.	John Stratten
Waller Streach	(<i>sic.</i>)	Richard Dimer
Thom. Tasker	Schillen Prander	Henry Strotten
Richard Mortimer	Nicholas Dymor	Wm. Marcisse
Wm. Phelps	George Church	Andrewe Dymor
Edrd. Bezer	Richard Dymor	Robt. Smith
Edrd. Dymor	James Eatay	Edrd. Tasker
Robt. Smith	John Mortimer	Wm. Dymor
Edrd. Stanmore	Xpier. Streach	Rich. Strotten

Edrd. Euerett	John Tasker	Thom. Power, <i>cur.</i>
Richard Dymmer	Richard Gorrowaye,	Nicholas Dymmer,
Robt. Dymmer	sen.	<i>churchward.</i>
Thom. Smith	Andrewe Page	Richard Kingsman,
Wm. Marsh	Richard Kewe	<i>churchward.</i>
Thom. Page	Charles Breatch	Robt. Smith, <i>ouerseer.</i>
Thom. Porter	Richard Gorroway, ju.	Wm. Dyer, <i>ouerseer.</i>
Edrd. Gorroway	Andrewe Dymmer	

HAM.

Joseph Goulston, <i>rector</i>	Wm. Symes	Thom. Cooper
John Younge, <i>churchw.</i>	John Houlden	Steephen Longe
Thom. Monday	Wm. Beckley	Thom. Batt
John Hodges, <i>ouseer.</i>	Anthony Kempt	John Savage
John Hunt, sen., <i>ouseer.</i>	Thom. Pearce	John Bennett
Wm. Hoore	Wm. Elton	John Beckley
John Hunt, ju.	John Kember	Robt. Kempt
John Polhampton	Francis Polhampton	Thom. Poulhampton
Thom. Smith	Robt. Bennett	Steuen Bennett
Vincent Hunt	Thom. Rumball	Edrd. Mondaye
Robt. Harrould	Thom. Savadge	Robt. Romball
John Hedges	George Elton	Edrd. Sheppard
Lawrence Hunt	Thom. Pearce	Anthony Burgis
John Barrett	Richard Adams	Thom. Batt, ju.
Wm. Cooper	John Harrould	Edrd. Rolfe.
Wm. Goslinge	Samuell Smyth	

EVERLY.

Robert Maton, <i>curat</i>	John Beare	Edrd. Cooper
John Reynolds, <i>Church.</i>	George Francklyn, sen.	Richard Prater
Richard Shadwell, <i>do.</i>	George Francklyn, ju.	Wm. Chamberlayne
Anthony Kinton, <i>ouseer.</i>	Frauncis Fisher	Edrd. Beare
Edrd. Moore, <i>ouseer.</i>	Xpfer. Sumerby	Thom. Gale
George Reynolds, sen.	Edward Ansill	Edward Moncke
George Reynolds, ju.	John Dickoxe	Wm. Beare
Richard Reynolds	Henrey Poulter	Richard Merydaye
Thom. Nicholas	Nicholas Kinton	Thom. Tarrant
Henrey Potter	Thom. Lancaster	Richard Harris
Wm. Prater	Peter Bayley	Henrey Beare
Richard Beare	Xpofer. Shorpe (<i>sic</i>)	Richard Dickman
Nath. Helliar	Thom. Carter	Wm. Ward
Eneas Goodale	Richard Head	Edrd. Moncke, ju.
Michaell Pittman	Richard Jukens	Edrd. Beare, ju.
Wm. Basinge	Richard Scoates	Steven Bayeinge
George Smith	George Sprangnell	John Buncher
Wm. Gilbert	Edrd. Still	Thom. Beckington

Wm. Powell	Henry Talbutt	Nicholas Hickscoxe
John I.[e]well	John Hickscoxe	Bartholomewe Horne
Richard Potter	Thom. Johnson	Edward Moore, ju.
Robt. Chaundler	Edrd. Dickman	

PATNEY.

Robt. Albright, <i>curat</i>	John Manings, sen.	Bryan Hayward
Richard Walter, <i>churchward.</i>	Richard Nash, sen.	Steven Roberts
Nicho. Nash, sen., <i>churchward.</i>	John Manings, ju.	Wm. Watts
John Earle, <i>ouseer.</i>	John Drewett	Richard Watts
Nicholas Nash, ju., <i>ouseer.</i>	Richard Waterman	Thom. Walter
Richard Gilbert	Lyonell Walter	John Drewett
Bryan Nash	John Nash	Thom. Streach
Brynan Humprey	John Humprey	Robt. Burden
Richard Hayward	Richard Noice	Wm. Nash
	Robt. Amor	Wm. Holloway
	Richard Nash	Samuell Nash
	Samuell Deare	Thom. Dowse.

E. A. FRY.

*(To be continued.)*p. 496

THE WASHINGTON MEMORIALS AT GARSDON.

(Continued from p. 343.)

The pleadings in the suit¹ given below show that Sir Lawrence Washington, soon after he came into possession of Garsdon Manor, had a serious dispute with his powerful neighbour at Charlton Park. The disafforesting of Bradon must have affected so many interests that we cannot be surprised many vexed questions had to be settled even after the Commissioners had given their award. Incidentally we learn that the date of the disafforesting was about 1630.

TO THE RT. HON. THOS. LORD COVENTRY, LORD KEEP'R OF THE
GREAT SEALE OF ENGLAND, 21 JUNE, 1632.

Your orator Sir Lawrence Washington, Knt., Register of this hon. Court and lord of the manor of Garsdon, co. Wilts; Richard Woodroffe,

¹ *Chancery Proceedings* Chas. I, W. 2, No. 17, Bills and Answers.

Clerk, Rector of Garsdon; Anthony Hungerford, gent.; Bartholomew Hawkes; John Hurlebat; Wm. Mudge; John Millard; Simon Otteridge; Nichs. Munden; Thos. Hayward; Ferdinando Gingell; Katherine Cobbe, wid.; Robert Downe. *als.* Buckland; John Griffin; Hugh Stroungford; Nichs. Pantinge; David Gray; Thos. Gingell; Hen. Garlicke and Richd. Woodroffe, copyholders and leaseholders of sd. manor, complain that they used to enjoy com'on of pasture for all manner of beasts levant and courant in the wastes, woodgrounds, marrishes and purlieus within the severall manors and parishes of Brinkworth, Brokenboro and Charlton, and by all the time within the memory of man had right to drive cattle into these wastes, etc., to fodder, etc., at all times of the year without disturbance, except that the lords of the sd. manors time out of mind caused certaine drifts to be made of all beasts feeding there and did drive them to their several pounds and impound the owners, who if they had a right of com'on there could take them out free of charge and drive them back again, but otherwise being strangers had to pay a fine to take their cattle out of the pound your orator can prove that time out of mind the tenants of Garsdon manor and parson of the glebe in Garsdon did take their cattle out of the pound without payment . . . nevertheless now of late, about the Feast of St Michael tharchangel, last past, the Rt. Hon. Thos. Earle of Berkshire, now lord of the manors of Brinkworth, Brokenboro' and Charlton, being misinformed by some ill-disposed persons as to the rights of the lord, tenants and rector of Garsdon manor, or pretending that they are now extinct by some pretended unities of poss'n heretofore in the sd. manors together with the manor of Garsdon upon the dissolution of the Abbie, hath caused the sd. Hon. Earle to enclose the severall wasts, etc., so that your orators are entirely debarred from putting their cattle in . . for your orators Bartholomew Hawkes and John Hurlebat have put in cattle which twice have been impounded to their great inconvenience, and threats have been made that if necessary they will be impounded twenty times . . . your orator prayeth that the Hon. Earle may be called upon to discover by what right he has made these enclosures and interrupted the sd. rights of com'on seeing that he took the sd. manors charged with the sd. com'ons and they were enjoyed by your orators when the sd. Hon. Earle came into possession of them.

An answer to the above Complaint was filed by Thomas, Earl of Berkshire, on 3rd December 1632, to the following effect:—

The sd. manor of Garsdon and this defendent's manors of Brinkworth, Brokenboro' and Charlton were parcell of the possessions of the late dissolved monasterie of Malmesbury, each having their own wastes, etc., and known by their several bounds, all adjoininge his

Majestie's late forest of Bradon . . the lords of the above manors and also of several others, having wastes adjoining the forest of Bradon, used and claymed for themselves and their tenants com'ons in sd. forest before the same was disafforested about two years since; at which time these several lords were barred from their com'ons in the sd. forest upon His Majestie's enclosure of his soil by decree of the Hon. Court of the Exchequer. It is true that during such usage of com'ons in the forests the several wastes of the manors being purlieus of the forests were by the several lords of the manors used for com'ons . . . Sir Laurance Washington and the other complainants did formerly com'on their beasts in the wastes, etc., mentioned in the Bill and also in those of other lords of manors adjoining the forest, but your defendant doth not think this was of right but only for convenience in their use of com'ons in the forest of Bradon according to forest laws . . during this confusion of com'oning your defendant thinketh the com'oning was little worth and often beasts having no right there got in. It is true that your defendant hath caused his wastes, woods, etc. to be enclosed to make some improvement thereof, which he hopeth is lawfull, the cause moving him is that the forest of Braydon being disafforested by His Majesty and his soil therein enclosed and also other lords having enclosed their wastes adjoining the forest, the said complainants would have made a prey of this defendant's wastes otherwise. It is true that your defendant did from time to time order drifts to be made over these wastes, but this was not to distinguish who had right of com'ons there, but rather to find the cattle of strangers who had no right of com'on in the forest of Braydon. Your defendant is informed that any right of com'ons of the lord of Garsdon manor over wastes of the other sd. manors is extinct by unity of possession according to the Rules of Law . . it is true that by his orders the cattle of those placed on his wastes have been impounded . . he denieth that he took the sd. manors charged with these com'ons, also if the plaintiffs have any right of com'ons remaining yet their right is to have equal rights in wastes of other manors adjoining the forest as well as his, which amount not to a third part of the wastes contributing to such their pretended right of com'ons . . notwithstanding, for the good of the countrie and for quietness sake your defendant will allow a third part of such wastes in sd. manors on behalfe of the tenants of the Manor of Garsdon, together with the tenants of other manors adjoining as have been demanded.

From a similar suit,¹ with Sir Peter Temple, Knt., as to right of commoning in certain woods, we learn that Sir

¹ *Chancery Proceedings*, Chas. I, W. 71, No. 52; also W. 120, No. 91, Bills and Answers.

Lawrence was the owner of the Manor of Westbury, in the county of [?] Bucks.

Sir Lawrence lived to see the outbreak of the struggle which brought ruin and disaster to so many families and often divided those most closely connected by the ties of blood and friendship.

All the Washingtons were, however, united in their allegiance to the King and from the petition¹ put in by his son-in-law, Sir John Tyrrell, when he was obliged to compound we obtain particulars of Sir Lawrence's illness and death at Oxford in May 1643.

May it please this honorable Com'ittee to take notice that I was Sequestered for being at Oxford, and the occasions of my goeing thither weare these :—Sir Lawrence Washingto', my wife's father (haueing noe more children besides my wife and one son'e, then under age), carried my wife fro' my house att Springfield, in Essex, to his house at Garsden, in Wilts, that midsmo'er before the warrs began, and she being with child sent for me about Christmas after, whereuppo' I p'cured a Passe from the Lords and Com'ons of ye Close Com'ittee to travel to her, and about Shrouetide after I got to Garsden, where the King Com'anded by his Garison in Malmesbury; soone after Sir Lawrence went to attend the Seale at Oxford, being ill before and at ye tyme of his goeing, but ye disease being quicker uppo' him (for it began w'th a gentle flux), and his sonne lying there also desperately sick, and his man sending m' word he spake of my com'ing, for ye settleing of his Estate by deed (w'ch accordingly he did) uppo' his sonne and after uppo' his daughter, I went to Oxford; where Sir Lawr. shortly died, and his sonne hardly escaped, and then I returned to Garsden. Then my wife being sick at ye Bath and haueing spent o'r mon'ys, I went shortly after to Bracly to my Tenant; and then p'cureing a Passe fro' my L. of Essex, I came to Londo' last January was twelve months and found my estate sequestered, and soone after my goods and stock weare sold; and I attended the L. and Com'ons of ye honar'ble Com'ittee for Sequestratio's till I was heard, and after aboad in Londo' till mich. lost, when haueing no means longer to subsist I repaired to Springfield, in Essex, to my wife and childre', where I aboad till about 3 weeks since.

I gave £10 to the first Propositions. I have payd the 5th and 20th p't to the full, as appears by Certificate of ye Com'ittee at Chelmissford. I have taken ye National Covenant. I have payd all Rates without distresse before I was sequest'ed; and . . . except £50 to Habber-

¹ *Calendar of State Papers, Dom. Series P.R.O.*

dasher's Hall last Mich. for 20th p't, which I hope I am . . . that my Certeficate saith I haue payd to the Full. My goods have been sold and stock. My estate in Northamto'sheire lost and utterley spoiled. I had a Passe to goe into ye K. Quarters, and was at Ox. before or when the Ordenance for Sequestratio's bears date; the occasio' was a greate Concerne unto me, to wit ye settleing Sir Lawr. whole estate by intaile; And my owne land near Brackley. I never boar Arams; nor assisted ye K. Nor kissed his hand whilist I was there.

Y'r humble Servant,

JO. TIRELL.

24^o Aprill 1645.

At that time [Ogilby's *Britannia Depicta*] the main road from Oxford to Bristol lay through Highworth and Malmesbury, passing the entrance gates of Garsdon Churchyard and the Manor. By this route the funeral cortege would have passed conveying the mortal remains of Sir Lawrence Washington, Knt., to his last earthly resting place in the quiet village church where shortly before his daughter had been buried, and where some two years afterwards his wife also was interred.

Sir Lawrence's will, dated 11 May 1643, and proved the 23rd following at Oxford where he died by his son, is given below :—

WILL OF SIR LAWRENCE WASHINGTON, KNIGHT.

[*Now at Somerset House.*]

In the name of God, Amen. This is the last will and Testament of mee, Sir Lawrence Washington, of Garsden, in the County of Wilts, knight, made the eleventh day of May, Anno D'ni 1643, and in the nyneteenth yeare of the reigne of our soveraigne Lord King Charles over England. Imprimis, I comend my Soule into the hands of God that gave it and my body to Christian buryall in the parish church of Garsden aforesaid, And my will is that such decent solempnityes bee vsed at my funeralls, as in the discrecion of my executor hereafter named shalbee thought fitting and therein to bee moderate without excesse. Item, I give and bequeath to my loving daughter, the Lady Tirrell, my dyamond Ring. Item, I give and bequeath vnto my nephew, Symon Horsepoole, the somm of One Hundred pounds. It'm, I give and bequeath to my faithfull servant, Francis Cliffe, the somme of Twoc hundred pounds. Item, I give and bequeath vnto Allen Moore, my servant, Fifty pounds. Item, I give and bequeath to my servants, Thomas Benson and William Frame, to each of them Twenty pounds a piece. All w'ch said severall Legacyes my will and pleasure is shalbee

paid w'thin the space of Twoe yeares after my decease. Item, I give unto the Poore of Garsden the Somme of Twelve pence a weeke for ever, to bee distributed either in money or bread every Sunday morning ym'eadyately after divine service at the p'ish Church of Garsden aforesaid, Either by some person to bee appoynted by my heires for that purpose or otherwise by the Minister, churchwardens and overseers of the poore for the same p'ish or some of them whoe shall yearly accompt for the same to the Justices of the Peace for the said County of Wilts vpon their Accompts for the Poore. And my further will is that the same twelve pence a weeke for ever bee charged vpon my Mannor and Lands in Garsden or vpon some parte thereof by my sonne and heire by sufficient assurance or decree in Chancery wthin one yeare after my disease. Executor of this my last will and testament I make and ordayne my lovinge sonne Lawrence Washington, desiring him to see this my will in all things performed. Revoaking hereby all former and other wills in witnes wherof I have hereunto sett my hand and Seale the day and yeare first above written.

[Signed] WASHINGTON.

Signed, sealed, published and declared by the said Sir Lawrence Washington, to be his last will and testament in the presence of us, Vnton Croke, Charles Erton [?], Esay Laaken, Wal: Wightman.

(To be continued.)

NOTES ON THE FAMILY OF JASON OF BROAD SOMERFORD.

(Continued from p. 403.)

There remain a few further matters to be mentioned which have been accidentally omitted. Although the exact date of the sale by the Jasons of the Manor of Somerford Mautraves has not been ascertained, the following recitement of deeds in the draft of an Indenture Quadripartite, drawn up on the occasion of the purchase of the Advowson in 1704 by the Rev. Richard Hutchins, B.D., throws some light upon the point.

By Indenture bearing date 23 March 1671, made between Sir Robert Jason of Enfield, co. Middlesex, Barron't, of the one part, and Robert Morris, citizen and scriv'r, of London, of the other part, the sd. Robert

Jason did graunt, bargain, &c., unto to the sd. Robert Morris the Mannor of Somerford Mautravers and the Rectory of the parish Church and divers lands in the sd. parish, To have and to holde for the full term of 500 years, &c. Also the sd. Sir Robert Jason and Robert Jason, Esq., his son and heir apparent, by their recognizance in ye nature of a Statute Staple bearing date 7 June 1673 became bound unto s'd Robert Morris in £3,000, And the sd. term of years and estate of the sd. Robt. Morris in the sd. Mannor, &c., and also the sd. Statute Staple did since come unto and vest in Richd. Chiswell. citizen and scaconer [*sic*], of London, and Joseph Avis, citizen and merchant taylor, of London, in trust for Matthew Bluck of Hunsdon, co. Hertford. Esq. and Richd. Webb of ye Inner Temple. London, Esq., And the absolute freehold inheritance, &c., of the premises being purchased by Sir Richard Hawkins of London, Knt., in his lifetime, the same by virtue of his last will, &c., were vested in the sd. Matthew Bluck and Richd. Webb.

In the Hackney Pedigree, Henry Jason is said to have died in 1686.

Among *Chancery Proceedings, Chas. I* [P.R.O. Bills and Answers] occur Whitrowe *v.* Jason, W. 37, No. 27; Whitrowe *v.* Jason, W. 124, No. 57; Jason *v.* Prideaux, I. and J. 5, No. 5; Jason *v.* Jason, I and J. 33, No. 88; Jason *v.* Raynton, I and J 33, No. 91; also among *Chancery Proceedings* (P.R.O. Milford), Jason *v.* Taylor and Cobye, 26 May 1623; Jason *v.* Morrice, Mefflyn and Dodd, 19 June 1626; Jason *v.* Sir Henry Rowe, Knt., 10 Feb. 1651. These suits have to do either with money matters or disputes between Sir Robert Jason and members of his family in the settlement of his father's affairs. *Chancery Proceedings* (P.R.O. Milford), Jason, *als.* Jackson and wife, *v.* Woollaston Middlemore, and Price, 4 Feb. 1621, is of more interest. This action was brought by Robert Jason (*als.* Jackson) and his wife Frances, eldest daughter of Henry Woollaston, late citizen and draper of London, dec., for themselves and Robert and Susan their children (under 21) to enforce their claims under the will of Henry Woollaston, who died about 23 Nov. 1616, against Wm. Woollaston, eldest son of Henry, and Samuel Middlemore, son-in-law of Henry, exors. of the will, and Roger Price. This information confirms the entry in Burke's *Landed Gentry*, ed. 1843, under Wollaston of Shenton.

Jason=[...]

Robert Jason of Enfield,=Susan, dr. of John Lyon, ob. 1637. Will [P.C.C. Margaret Jason, ob. 1622=[...] Andrewes, ob. 1610. Will [P.C.C. She mar. 2nd, Henry Bowles, and Will [P.C.C. 10 Savile]. 90 Wingfield]. 3rd, John West, who survived her.

Robert Jason, d. 1634.=Frances, dr. of Henry Wollaston, Ald. of London, d. 1640. Will [P.C.C. 100 Coventry].

[...] Ascough=Robert Jason=Cecilia, dr. of=Anne Raves, 3rd wife; mar. Susan=Henry of Enfield and Sir Henry Roe, 1674; ob. 1713-14. She Jason, White- 1st wife. Broad Somer- knt, 2nd wife; mar. 2nd, Sir Christopher Eyre, knt, and had issue [P.C.C. 100 Sattler]. rowe. ob. 1675. Ad. 1654-5. --Christopher Eyre; 3rd, David Warren, and had issue --Anne Warren.

Elizabeth Jason, ob. 1635. Robert Jason of=Anne, dr. of George Henry Jason,=Catherine, dr. of [...]. Harris. Roe Jason, George Jason, ob. 1650. ob. 1651. Sarah=John Jason, Cox. b. 1652. Broad Somer- mar. 2nd, Samuel 43. Charles John Jason, ob. 1654. ob. 1687, et. 47. Bretton, who sur- lived her. Ad. [P.C.C.]. Foot].

Robert Jason, ob. 1686, et. 20. s.p. George Jason of Hinton, 3rd Bar.; mar. ob. 1697, s.p. Ad. [P.C.C.]. Anne=Thomas Partington; ob. 1725. Ad. 77 Richmond]. Robert Jason of Hinton, 4th Bar.; ob. 1723, of David Warren. ob. s.p. Cecilia=[...] Garford].

Warren Jason of Hinton, 5th Bar.; ob. 1728 s.p. Ad. [P.C.C.]. Henehman]. Anne Frances=John Stanford Perrott, mar. 1727. Catherine=George Jason. Spark, mar. 1754. Joan Jason.

The Will of Anne Jason, one of the daughters of the last Baronet, dated 3 May 1731, extracted from the District Probate Registry at Gloucester is given below :—

In the name of God, Amen. I, Ann Jason, of Hinton on the Green in the county of Gloucester, spinster, being sick and weak in body but of sound mind, &c. I give and bequeath to my Brother Sr. Robert Jason the sum of one shilling . . . to my Aunt, Cecilia Garford ten pounds to buy her mourning . . . to my Cosen, John Cocks, of London, upholsterer, ten pounds to buy him mourning . . . to Idieth Hemming, wife of George Hemming, of Evesham, butcher, five pounds . . . to Elizabeth Bleak, my servant, five pounds . . . to Joseph, son of Joseph Mustoe of Hinton on the Green, five pounds . . . to the poor of Hinton on the Green, ten pounds . . . to Doctor William Higford the sum of ten pounds . . . to John Stanford Perrott, sixpence . . . to Mr. John Baldwyn, one guinea to buy him a ring . . . All the residue . . . to my two lovinge sisters, Catherine Jason and Celia Jason, whom I make whole and sole executrixes . . . In witness whereof I have hereunto set my hand and seal the third day of May 1731.

ANN JASON.

Proved 25th September 1731 by Catherine Jason and Ceclia (*sic*) Jason the executrixes.

MARRIAGE BONDS OF THE PECULIAR COURT OF THE DEAN AND CHAPTER OF SARUM.

• (Continued from p. 411.)

Hodder, John, of Lye (Leigh), Dorset, bodice maker, & Ann Patten, of Bere Hackett, sp. ; B'dman, Nicholas Daggles, of North Wotton ; 20 June 1684.

Wheydon, William, of Holnest, Dorset, & Frances Granger, of the same ; B'dman, Henry Granger, of the same ; 13 Nov. 1684.

Long, Joseph, of Sherborne, Dorset, gent., & Elizabeth Pride, of the same ; B'dman, John Jones, of Swansea ; 7 Apr. 1685.

Dare, Robert, of Lyme Regis, Dorset, sailor, & Katherine Bayly, of the same; B'dman, Charles Leverstock, of the same sailor; 17 Nov. 1684. Seal: *T.H.*; Wit., Tim. Hallet & Mary Davy.

Davy, Richard, of Lyme Regis, Dorset, sailor, & Sarah Dare, of the same; B'dman, Matthew Bayly, of the same, sailor. Seal: *T.H.*; Wit., Tim. Hallett & Jane Ebbes; 7 Apr. 1684.

Lacy, Bethlehem, of Bere Regis, Dorset, & Sarah Browne, of Ringwood, wid.; B'dman, Robt. Battrick, of the same, shopkeeper; 7 June 1684. Seal: *flying bird*.

Roper, Richard, of Bere Regis, Dorset, yeo., & Joan Phipherd, of the same; B'dman, William Speare, of the same, shopkeeper; 18 Dec. 1684. Seal: *a lion rampant, a border of eight buckles, helmet but no crest*.

Tarrant, Wm., of Little Bedwin, Wilts, husb., & Mary Checker, of the same, 27; B'dman, John Winkworth, of the same, husb.; Wit., Matthew Daniell. Seal: *St. George's cross, sun in glory in centre, lion rampant in 1st qr.*; 7 Sept. 1684.

Terry, John, of South Warnborough Co. [?], & Ann Burch, of Hungerford, sp.; B'dman, Nicholas Burch, of the same; 26 May 1684. Same seal.

Mitchel, Joseph, of Bedwyn Magna, & Frances Pollern, of the same, sp.; B'dman, John Pollern, of the same; 11 Sept. 1684.

Early, Thomas, of Great Bedwyn, 27 operarius, & Elizabeth Boon, of Hungerford, sp.; B'dman, Richard Early, of Great Bedwyn; 2 May 1684.

Cramp, John, gent., of Hungerford, Berks, & Susan Burcomb, sp., of the same; B'dman, Jehoshaphat Stephens, of the same; 20 Apr. 1685.

Emlin, John, of Clute (Forrest), Wilts, 31, hortarius, & Alice Fidler, of the same, 28; B'dman, Samuel Pollern, of the same, cooper; 14 Feb. 1684.

Skate, Lawrence, of Mynall, Wilts, yeo., & Margaret Pierce,

of Burbage, Wilts, sp. ; B'dman, John Boon, of Hungerford, Berks ; 23 Mar. 1684/5.

Dore, John, of Ramsbury, Wilts, & Mary Ady, of Alborne, wid. ; B'dman, John Cowede, of the same ; 7 Jan. 1684/5.

Appleford, Stephen, of Axford, in Ramsbury, & Anne Crosby, of the same ; B'dman, Thos. Appleford, of the same ; 13 July 1684.

Burchall, William, of Lynehain, Wilts, & Elizabeth Appleford, of Axford, in Ramsbury ; B'dman, Edward Appleford, of the same ; 5 May 1685.

Mahun, Edward, of Bishopston, Wilts, yeo., & Abigail Edmunds, of Bayden ; B'dman, Henry Munday, of Stratton St. Margarets ; Wit., Thomas Derham, Deborah Derham ; 30 Jan., 1683.

Butcher, Joseph, of Sparswell, Berks, & Joane Wilder, of Byrriton, in Highworth ; B'dman, Charles Butcher, of Highworth, Wilts ; 21 July 1683.

Wilkins, Thomas, of Eastroppe, in Highworth, Wilts, yeo., & Mary Winning, of the same ; B'dman, Michael Wilkins, of the same, yeo. ; 16 Apr. 1683.

Miller, Tobias, of Eastroppe, in Highworth, husb., & Margaret Leader, of the same ; B'dman, Richard Champe, of the same, husb. ; 2 Oct. 1682.

Hurman, John, of Marston, in Highworth, husb., & Mary Cowdry, of Ringwood, in Lamborne, Berks ; B'dman, William Matthew, of Highworth, taylor ; 1 Jan. 1682.

Waters, Ralph, of Bishopston, & Susanna Horton, of the same ; B'dman, John Collins, of the same ; 29 Sept. 1683.

Stapler, John, of Berriton, in Highworth, & Mary Matthews, of Inglesham, Wilts ; B'dman, Thomas Morrel, of Berriton, in Highworth ; 11 Feb. 1684/5.

Harding, John, of Sevenhampton, in Highworth, Wilts, yeo., & Elizabeth Dobison ; B'dman, John Elton, of the same ; 7 Feb. 1683.

Taylor, Walter, of St. Peter's, Bristol, & Susanna Cox ; B'dman, Edward Cox, of Eaton, Berks, yeo. ; 10 Nov. 1684.

Sansum, Francis, of Eastrop, in Highworth, husb., & Mary Mills, of Farringdon, Berks; B'dmen, Robert Jacobs, of Eastrop, in Highworth, & Ambrose Webb, of Farringdon, Berks; 21 Apr. 1685.

Barnet, John, of Bishopston, Wilts, & Prudence Stiffe [?]; B'dman, William Matthews, of Highworth. Seal: *an eagle with wings displayed*; 21 July 1684.

Blanford, Robert, of Highworth, Wilts, & Martha Haggard, of Colesil, Berks; B'dman, William Matthew, of Highworth; 20 Apr. 1685.

Reinolds, Richard, of Fawler, in Sparsholt, Berks, chandler, & Mary Beale, of Wantinge, sp.; B'dman, Waltar, Batchelor, of the same, hatter; 28 June 1683.

Hewet, John, of Cholsley, Berks, yeo., & Margaret Pipes, of Grove, in Wantinge; B'dman, Thomas Evans, of the same, victualer; 13 Jan. 1684.

Hill, Thomas, of Welford, Berks, husb., & Susanna Pety, late of Wantage, sp.; B'dman, Thomas Miles, of Welford, yeo.; 6 Oct. 1684.

Tame, Thomas, of Sparsholt, Berks, yeo., & Elizabeth Wiggins, of Wantinge, wid.; B'dman, Roger Perrey, of Sparsholt, yeo.; 16 Mar. 1684.

King, Thomas, of Grove, in Wantinge, Berks, yeo., & Mary Clarke, of East Hendred, Berks, sp.; B'dman, John Jordan, of Wantinge, taylor; 3 Nov. 1684. Seal: *an 8-pointed cross with roundels between*.

Rosse, William, of Wantinge, Berks, bookseller, & Deborah Pockocke, of Wantinge, sp.; B'dman, Joel Pockocke, of the same, mercer; 13 Sept. 1683.

Aldworth, Thomas, senr., of Grove, in Wantinge, Berks, yeo., & Mary Keate, of Preston, in Ramsbury, wid.; B'dman, Thomas Aldworth, junior, of Grove, in Wantinge; 22 June 1684.

Skreene, Bartholomew, of Blewberry, Berks, glover, & Marie Chiles, of Long Wit'nham, Berks, sp.; Wit., John Westall, Luce Woodruff; 18 Sept. 1864.

Hayward, William, of Fifield, in Marcham, Berks, yeo., & Margery Riggins, of Austen Upthroop, Berks, sp.; 2 Oct. 1684.

Brookes, Joseph, of Wantage, gent., & Elizabeth Stanton, of Upton, in Blewberry, Berks, sp.; B'dman, Clem Cheney, M.A., ye coll—, Oxon; 5 Mar. 1684.

Jenings, Thomas, of Pangborne, Berks, yeo., & Anne Westall, of Blewberry, Berks, sp.; Wit., Luce Woodruff, John Westall; 39 Jan. 1684.

Knight, John, of London, & Marie Hanson, of Blewberry, Berks, sp.; B'dmen, Robert Hanson, of Blewberry, Berks, yeo., & William Witherell, of Blewberry, yeo.; 26 Apr. 1685.

Fulbrook, Gabriell, of East Garston, Berks, cordwinder, & Sarah Dore, of Dennford, sp.; B'dman, Henry Dore, of East Garston, husb.; 16 May 1685.

Lamport [?Lambert], George, of Lawrence Waltham, gent., & Elizabeth [—], of Hurst, wid.; B'dman, Thomas Halton, citizen and merchant of London; Wit., Thos. Gardner, Samuel Monck. Seal very dim: *one chevron between 3* [?]¹ *impaling another chevron between 3* [?]; 19 Feb. 1684/5.

Allum, George, of Sunning, Berks, husb., wid., & Mary Justice, of the same, sp.; B'dman, Edward Sanders, of Wokingham, Berks, tailor. Seal: *a branch between I. B.*; 23 June 1684.

Martin, John, of Wokingham, Berks, bachelor, wool weaver, & Margaret Bigwood, of the same, wid.; B'dman, Thomas Arosmyth, of the same, gardner; Wit: Eliz. Moody and John Bradley; 15 Nov. 1684.

Goswell, George, of Hurst, Berks, gent., & Patience Cooper, of Hurst, sp.; B'dman, John Bradley, of Wokingham, gent.; 1 Dec. 1684.

Binfeild, Augustine, of Finchampstead, Berks, bachelor, husb., & Susanna Alyff, of Woking, Berks, sp.; B'dman, John Bradley, of the same, gent.; Wit., Richard Brackston, John Aylife; 20 Oct., 1684.

¹ See in Burke's *Armory arms of Lambert.*

Kates, Valentine, of Sunning, Berks, husb., & Elizabeth Naylor; B'dman, Thomas Barter, of Reading, apparitor; Wit, John Hide, Jone Stanneford; 2 Dec. 1684.

Davis, John, of Wokingham, Berks, & Anne Thorpe, of Goring, Oxon, wid.; B'dman, Daniell Elliot, of Caversham, Oxon. Seals: (1) *Pelican in its piety*; (2) *a lymphad*; 1 Sept. 1684.

Marloe, John, of Sunning, Berks, & Sarah Biggs, of the same, sp.; B'dman, Robt. Buckeridge, of Sunning; 5 Mar. 1684.

EDMUND R. NEVILL, F.S.A.

(*To be continued.*)

RECORDS OF WILTSHIRE PARISHES.

MARDEN.

(*Continued from p. 396.*)

PATENT ROLL. 14 *Henry III*, m. 7.

A.D. 1229.—The King grants that Gilbert Basset, for the manor of Mereden, which belonged to Robert Boneboe, a Norman, and which Ralph Gernun holds as king's bailiff, shall receive at Ralph's hands yearly 15*li.*; viz., 7*li.* 10*s.* at Easter and Michaelmas until the king restore the manor to Robert Northampton. 3 December.

CLOSE ROLL. 14 *Henry III*, pt. 1, m. 20.

A.D. 1229.—The King commits during his pleasure to Gilbert Basset for his sustenance in the royal service, the manor of Mereden which Ralph Gernun held, and which was sometime in the hand of William de la Ferté. The sheriff is ordered to give him seisin thereof with its appurtenances saving to Ralph his chattels. Grimston, 19 December.

CHARTER ROLL. 14 *Henry III, pt. 1, m. 2.*

A.D. 1230.—The King grants to Gilbert Basset the manor of Mereden, formerly of Robert Beneboz, a Norman, to hold as Robert held it, until the king restore it to Robert of his free will or by a peace. Newark, 6 January.

CLOSE ROLL. 14 *Henry III, pt. 1, m. 14.*

A.D. 1230.—Gilbert Basset having shown to the king that the sheriff of Wilts delays putting him in seisin of a messuage with its appurtenances in Wilton which belongs to that land in Mereden which Gilbert has of the Norriāns, because Wilton is in the hand of the Earl of Cornwall, the king orders the sheriff, notwithstanding, to give him full seisin without delay. Porstock, 12 March.

CLOSE ROLL. 14 *Henry III, pt. 2, m. 7.*

A.D. 1230.—The King orders the Chancellor and S. de Segrave to inquire whether Ralph Gernun received the manor of Merden sown with crops when king John committed it to him, or whether bare, as Ralph himself says, and if by inquest it shall be found that manor was sown when he received it, then the corn which Ralph has sown this 14th year of the king's reign shall remain to Gilbert Basset, but if found to have been bare and waste as Ralph asserts, then of the corn of the present year, they are to give seisin to Ralph to dispose of at will. Nantes, 7 June.

MINISTERS' ACCOUNTS 1117/13. *Account of Ralph de Wilton and other Wardens 16-17, Henry III.*

A.D. 1231-1233.—Account rendered for Co. Wilts of the manors of Wotton, Compton, Barwick Spenes and Merden. From Merden 40s. tallage, 10s. of hay sold; 66s. of corn sold, and 48s. 9d. of the firm of Merden of Michaelmas term (year not given.)

CLOSE ROLL. 18 *Henry III, m. 20.*

A.D. 1234.—The King has received Gilbert Basset into

his grace and restores to him all his lands and property of which he was disseised because he was with Richard Earl Marshall against the king. The sheriff of Wilts is ordered to give him such seisin of the manor of Merden as he had before. Gloucester, 3 June.

TESTA DE NEVILLE, pp. 150, 157, 158.

Fees of the Earl of Leicester.

Fulk Basset holds in Mereden a knight's fee of the honour of the Earl of Leicester and he of the king.

Baronies of Herbert Fitz Peter.

Fulk Bassett holds a fee in Merden.

Meriden is of the honour of Leicester and is worth yearly 15*li*. Ralph de Gernun holds it.

CHARTER ROLL. 45 *Henry III*, m. 3.

A.D. 1261.—The king grants to Phillip Basset and Ela, Countess of Warwick his wife, the manors of Uphaven and Mereden, Co. Wilts, and of Kurtlington, Co. Oxford, to be held to them and the heirs of their bodies, of the king, for the first two manors, by the service of a 4th part of a knight's fee, and for the manor of Kurtlington as much, remainder to the next heirs of Philip, but the Countess to hold the manors for life if Philip die in her life-time. Dated at Tower of London, 28 February.

ANCIENT DEEDS A. 4590.

Grant by Hugh de Verely, son of Hugh de Verely to Sir Philip Basset, of the homage and service which John de Mereden owed to the grantor for a tenement in Mereden. Witnesses Sirs William de Insula, Herbert de Cully, Richard de Cully, Robert le Chaumberleng, Andrew Wak, William son of Walter, John Skelling, knights and others (named.)

CHARTULARY OF BRADENSTOKE PRIORY (*Stowe MS.* 925,
f. 101^v.)

Philip Basset grants to the Church and canons of St.

Mary of Bradenstoke for the welfare of the soul of the lord Fulk Basset, his brother, formerly Bishop of London and that of his own soul and the souls of Ela his wife, and of, his ancestors and heirs: the house of Walter Bete with the curtilage and croft adjacent in the township as Merdene and an acre of arable land called Akermauestych, in the culture called Netenebrech lying upon "la Clyve" in the western field between land of the parson on the east and west, together with the advowson of the Church of Merden; to hold of him and his heirs in frankalmoigne forever (with warranty clause against all people). [No date.]

CHARTULARY OF BRADENSTOKE PRIORY (*Cotton MS.*

Vitellius A. xi, f. 75^r).

Walter, Bishop of Salisbury, grants with the consent of the Dean and Chapter of Salisbury, and of Sir John de Ore, rector of the church of Mereden, to the Prior and Convent of Bradenstoke, for the maintenance of their hospitality, two parts of all charges ordinary and extraordinary contingent to that rectory, saving such portion as the Bishop with their consent assigns to the perpetual vicar for the time being, viz., that messuage in which at any time the priest is wont to dwell and the messuage, given by Sir Philip Basset, with a curtilage and croft and advowson of the church, and all tithes, great and lesser issuing from the demesne of John de Mereden, and all oblations of the altar and small tithes coming from places and things in the parish of Mereden. But all the vicar's burdens, ordinary and extraordinary, touching the church, they ought to sustain for the third part. Witnesses: Master Robert de Wichampton, dean; Master Simon de Brideport, treasurer; Master Ralph de Heham, chancellor; Dom. Nicholas, archdeacon of Sarum; Master Roger, archdeacon of Wilts; Master Constantine, the bishop's official; Master William de la Wyle and others (not named). Dated at Salisbury on the morrow of the Assumption of the B.V. Mary, A.D. 1267.

CHARTULARY OF BRADENSTOKE PRIORY (*Stowe M.S. 925*
f. 101).

William le Norreis, of Mereden, grants to the church of St. Mary, of Bradenstoke, and the canons thereof, in free and perpetual alms, $3\frac{1}{2}$ acres of arable land in Mereden, which lie between land of John de Mereden on the east and the "Grenewey" on the west, stretching northwards on the marsh, and southwards to land of John the miller, and it is called the Park (with warranty clause against all men and women). Witnesses: Silvester Doignel, John de Mereden, John Gustard, Reginald, vicar of Mereden, Richard de Southcote [no date].

E. MARGARET THOMPSON.

(*To be continued.*)

STEEPLE ASHTON CHURCHWARDENS' ACCOUNTS.

(*Continued from p. 377.*)

1610.—Jacobi 8°. Upon the feast of St. Steven was made this receipt in the presence of Georg Webbe Vicar, John Grenhill, Roger Martin, Walter Marks, etc. Received of—

John Grenhill for ye use of	...	£4	...	8s.
Walter Marks for ye use of	...	£10	...	20s.
Georg White for ye use of	...	£4	...	20s.
William Hancock for ye use of	...	£5	...	—
John Marks for ye use of	...	20s.	...	2s.
Thomas Marks for ye use of	...	40s.	...	4s.
Thomas Lanfeild for ye use of	...	40s.	...	4s.
John Jordan for ye use of	...	40s.	...	4s.

Remaining in ye hands of John Grenhill, £4. Walter Marks, £10. Georg White, £4. William Hancock, £5. John Marks, 20s. Thomas Sanfeild, 40s. Thomas Symmes, 40s. John Jordan, 40s.

The Sum'e of ye receipts at this Audit (there remaining behind ten shillings to be paid by William Hancock) came to fifty shillings, whereof by generall consent was disbursed, Inprimis for widdow Godwins

rent, 9s. Item for Awdrey Francis her rent, 8s. Item to widdow Sheperd a paire of shoes, 2s. 4d. Item to widdow Greffen for a paire of shoes, 2s. 4d. Item to Audrie Frances for her self and her sonne being sicke, 3s. 4d. Item to old Till at two severall Tymes, 2s. Item to widdow Crockson two shillings, 2s. Item to twelve of the poore in canvas, 21s.

William Haucocke is behind for this reckoning, 10s. Georg White for two years, 16s.

1611.—Jacobi 9°. Uppon the feast of St. Steven was made this receipt in ye presence of George Webbe vicar, John Grenhill, Roger Marks, Roger Martin and others. Received of—

John Grenhill for ye use of	...	£4	...	8s.
Walter Marks for ye use of	...	£10	...	20s.
Georg White for ye use of	...	£4	...	8s.
William Hancock for ye use of	...	£5	...	—
John Marks for ye use of	...	20s.	...	2s.
Thomas Langfeild for ye use of	...	40s.	...	4s.
Thomas Symmes for ye use of	...	40s.	...	4s.
John Jorden for ye use of	...	40s.	...	4s.

Remaining in ye hands of John Grenhill, £4. Walter Marks, £10. Georg White, £4. William Hancock, £5. John Marks, 20s. Thomas Langfeild, 40s. Thomas Symmes, 40s. John Jorden, 40s.

Behind yeat in their payment, Georg White for two yeares use of four pounds, 16s. And William Hancock for this year & ye former, 20s. The Summe of the receipts (there remaining behind as is before specified) came to 50s.

Whereof disbursed, Inprimis for widdow Godwins rent, 10s. Item for Audrie Francis rent, 8s. Item to Christopher Griffin to buy him apparel, delivered into the hands of Robert Hancock, 7s. There remained farther to be implied, 25s. To w'ch by the bringing in of Georg Whites 16s. and 11s. 3d. of William Hancocks was added, 27s. 3d.—52s. 3d.

Whereof was farther disbursed, Inprimis to William Tod for discharging ye parish of one of James Gambles children, 20s. Item for a shrowd for Christopher Griffen, 2s. 4d. Item to John Till at three severall tymes, 3s. Item to widdow Griffin, 3s. Item to widdow Godwin, 1s. Item to Pargeter, 1s. 6d. With ye residue w'ch came to 21s. 1d. was bought Twenty yards of canvas at 13 pence ye yeard, w'ch was distributed thus—Inprimis Georg Shords wife, 2 yeards. Widdow Whatiey of ye lane, 2 yeards. Margerie Aiers, 2 y'ds. Widdow Sheperd, 2 y'ds. Widdow Crockson, 2 y. Widdow Godwen, 2 y. Widdow Gamble, 3 y. Awdrie Francis 1 y. and h. Widdow Griffin 1 y. and h. Widdow Harding, 2 y.

1612.—Jacobi 10. Uppon ye feast of St. Steven was made this Audit in the presence of Georg Webbe vic', John Greenhill, Roger Marks, Walter Marks, etc. Received of—

John Greenhill for ye use of	...	£4	...	8s.
Walter Marks for ye use of	...	£10	...	20s.
Georg White for ye use of	...	£4	...	8s.
Widow Hancock for ye use of	...	£5	...	10s.
John Jurdan for ye use of	...	40s.	...	4s.
Thomas Langfeild for ye use of	...	40s.	...	4s.
Thomas Symmes for ye use of	...	40s.	...	4s.
John Marks for ye use of	...	20s.	...	—

Also a certaine summe for 8s. 9d. which was behind in William Hancocks pay was now brought in, 8s. 9d.

The maine stock for ye poore was left remaining in the hands of John Greenhill, £4. Walter Marks, £10. Georg White, £4. John Jurden, 40s. Thomas Langfeild, 40s. Thomas Symmes, 40s.

The other £5 which was in ye hands of William Hancock was at this vestrie to be let forth: there remaining of it in ye hands of Jeremie Deane. 50s. Walter Bruer, 20s. Widdow Hancock, 30s.

The receipts above received came to ye summe of 58s. 9d. There remained behinde of ye old yeares rent to be brought in, 10s. The former receipts were by ye generall consent of ye whole vestrie committed into ye hands of mee Georg Webbe vicar, to be disbursed, w^{ch} was done in this manner. Inprimis to Richard Whitlock for widdow Godwins rent, 10s. Item to Thomas Silverthorne for Audrie Francis rent, 8s. Item to widdow Sheppard for a paire of shoes, 2s. Item to Agnes Harding for a paire of shoes, 2s. Item to widdow Godwin at five severall tymes in her sickness, 5s. Item to Richard Crow in his sickness, 1s. Item to widdow Whatly of ye lane, 1s. Item to widdow Crockson at 3 severall tymes, 2s. Summe of this expense, 31s.

To ye residue yeat remaining, vz, 19s. 9d., I laid out of mine owne (w^{ch} is to be deducted out of ye receipts at ye next audit) 30s. 3d., w^{ch} in ye whole amounting to 50 shillings was laid out in gray freeze for them and thus distributed. Inprimis to Georg Shord to make him a jerkin, 2 y^{ds} & h. Item to two of widdow Gambles children for coats, 4 y^{ds}. Item Jane daughter of widdow Griffin for a coat cloath, 3 y^{ds}. Item to Grace daughter of widdow Crow for a coat cloath, 3 y^{ds}. Item to Margerie Aiers for a gowne cloath, 5 y^{ds}. Item to Georg Drinkwaters daughter for a coat cloath, 3 y^{ds}. Item to Roger sonne of widdow Tynnis for a coat cloath, 2 y. & h. Item to Matthias sonne of Roger Winsloe for a coat cloath, 3 y^{ds}. Item to Zacharie sonne of W^m Winsloe for a coat cloath. 2 y. 3 qrs. Item to widdow Whatlies daughter, 2 y. Item Audrie Fraunces daughter, 2 y. & qr. Item to John Bruers son, 2 y. Item to widdow Crow, 3 y. Summe of this expense, 50s.

1613.—Jacobi 11. Upon the Feast of St. Steven, vz., Decemb' 26, was made this Audit in ye presence of Georg Webbe vicar, John Grenhil, Roger Marks, Roger Martin, Walter Marks, and others. Received
of—

John Greenhill for ye use of	...	£4	...	8s.
Walter Marks for ye use of	...	£10	...	20s.
Georg White for ye use of	...	£4	...	8s.
John Jurden for ye use of	...	40s.	...	4s.
Jeremie Deane for ye use of	...	50s.	...	5s.
Walter Bruer for the use of	...	20s.	...	2s.
John Marks for ye use of	...	20s.	...	—
Thomas Langfeild for ye use of	...	40s.	...	4s.
Thomas Symmes for ye use of	...	40s.	...	4s.
Widdow Hancock for ye use of	...	30s.	...	3s.
Brought in at this Audit	8s.
And of Georg White for ye last yeare	8s.

Laid out. Inprimis to mee Georg Webbe vic' w'ch before I had laid out as appeareth in the former page, 30s. 3*d*. Item to Thomas Silverthorne for Audrie Francis rent, 8s. Item to Andrew Eliot for his Brother Williams sonne, 8s. Remaining behind to be distributed 18s. 9*d*. Whereof 12s. remaine yeat to be collected—of Georg White, 8s., 4s. of John Marks. The other sixe was distributed Januarie 29.

1614.—Jacobi 12. Uppon ye feast of St. Steven, vz, Decemb' 26, was made this Audit in the presence of Georg Webbe vicar, Roger Martin churchwarden, Roger Marks, Anthonie Stileman, Walter Marks, and others. Received of—

John Greenhill for ye use of	...	£4	...	8s.
Walter Marks for ye use of	...	£10	...	20s.
Georg White for ye use of	...	£4	...	8s.
John Jurden for ye use of	...	40s.	...	2s.
Jeremie Deane for ye use of	...	50s.	...	5s.
Walter Bruer for ye use of	...	20s.	...	2s.
John Marks for ye use of	...	20s.	...	—
Thomas Langfeild for ye use of	...	40s.	...	4s.
Thomas Symmes for ye use of	...	40s.	...	4s.
Widdow Hancock for ye use of	...	30s.	...	3s.

Summa recepti 56s. Remaining behind 2s.

Laid out of this receipt. Inprimis to Thomas Silverthorne for Audrie Francis her rent, 8s. Item to Joane Shord to pay a dept to Stranton, 6s. 8*d*. Item a paire of shoes for Margerie Aiers, 1s. 8*d*. Item to widdow Harding at five severall times, 3s. 6*d*. Item to John Tillin, 2s. Item to widdow Crow in her sickness at severall times, 5s. 6*d*. Item to widdow Crow ye younger for keeping her in her sickness, 4s. Item to Georg Drinkwaters wife, 2s. Item to widdow Sheppard, 2s. Item to widdow Whatly, 3s. Item to goodwife Maiol w'th Shords daughter, 5s. Item to Richard Martin at severall times in his sickness 4s. Item to William Brownes wife, 2s. 6*d*. Item to Thomas Westfeild, 2s. 6*d*. Item to Roger Winsloes wife, 2s. Item to Shords sonne for widdow Gamble, 2s. 4*d*.

1615.—Jacobi 13. Uppon ye feast of St. Steven was made this Audit in the presence of

		Received of—
John Grenhill for ye use of	... £4	... 8s.
Walter Marks for ye use of	... £10	... 20s.
Georg White for ye use of	... £4	... 8s.
Jeremie Deane for ye use of	... £3	... 6s.
John Jurdan for ye use of	... 40s.	... 4s.
John Marks for ye use of	... 20s.	... —
Walter Bruer for ye use of	... 20s.	... 2s.
Thomas Langfeild for ye use of	... 40s.	... 4s.
Thomas Symmes for ye use of	... 40s.	... 4s.
Georg Webbe for ye use of	... £6	... 12s.
Thomas Hayward for ye use of	... £4	... 8s.

Thomas Croke gave at this vestrie towards the encrease of this stock, 20s.

1616.—Jacobi 14. Uppon a vestrie holden uppon the feast of St. Steeven was made this Audit. Received of—

John Greenhill for ye use of	... £4	... 8s.
Walter Marks for ye use of	... £10	... 20s.
Georg White for ye use of	... £4	... 8s.
George Webbe for ye use of	... £7	... 14s.
Jeremie Deane for ye use of	... £3	... 6s.
John Jurdan for ye use of	... 40s.	... 4s.
John Marks for ye use of	... 20s.	... —
Walter Bruer for ye use of	... 20s.	... 2s.
Thomas Langfeild for ye use of	... 40s.	... 4s.
Thomas Symmes for ye use of	... 40s.	... 4s.
Thomas Hayward for ye use of	... £4	... 8s.

Remaineth in the hands of John Grenhill, £4. Walter Marks, £10. Georg Webbe, £8. George White, £4. Jeremy Deane, £3. Walter Bruer 20s. Thomas Langfeild, 40s. Thomas Symmes, 40s. Thomas Haywarde, £4. John Marks, £3.

At this vestrie was brought in by Robert Fennell, 20s., w'ch was given to the Augmenting of the poores stock by John Ellice, *alias* Bruer, w'ch was inserted to the stock as is above specified.

1616.—Jacobi 14. At an other vestrie, uppon the 16 day of Januarie within the same yeare in the presence of Georg Webbe, Roger Martin, Walter Marks, Henrie Grenhill, Robert Fennell, John Marks, etc., w'ch generall consent the monie received for the poores stock was thus imploied.

Bought of William Morrice of Troubridg in gray frize Twenty one yeards and three quarters of a yeard, price 31s. 6d. Item bought of Allin Bolwell in gray frize 4 yd. and three quarters, value 7s. Item bought of Roger Croke in canvas cloath five els & half quarter, price 5s. 9d.

Given in monie to widdow Harding, 4s. Item to widdow Whatly

the younger, 2s. 6d. Item to the same widdow Whatly in canvas, 2 elles & a qr. Item to widdow Hancock, *alias* Tynniss, in canvas, 2 elles & qr. Item to widdow Griffin in canvas, 1 ell h. and h. qr. Item to John Wastfeild in frize, 2 y. and h. Item to Robert Hancocks wife in frize, 4 y. & h. Item to Margerie Aiers in frize, 4 y. & h. Item to Matthias Mannings in frize, 3 y. & h. Item to Roger Winsloe in frize, 3 y. Item to Georg Drinkwater in frize, 2 y. & three quarters. Item to Thomas Read in frize, 2 y. q. & h. qr. Item to John Bruer in frize, 2 y. q. & h. qr. Item to Mathew Michel in monie, 6d. Item in monie to Mercie Browne to buy shoes, 2s 6d. Item to widdow Harding in her sickness, Feb. 14, 4s. Item to Robert Hancock, 1s. It. to widdow Hedges at foure severall Tymes, 3s. Item to Margerie Aiers a paire of shoes, 1s. 10d. Item to Minetie of Weast Ashton; Item to widdow Whatley of Weast Ashton; Item to Julian Baily of Weast Ashton, out of that rate w'ch Silverthorne gave, 4s. Item to Ibit Till, 1s. Item to widdow Young, 2s. Item to Roger Winsloes wife, 2s.

Receaved moreover that w'ch was behinde of Georg White, 8s., which was thus distributed. Inprimis to widdow Tinnis, 2s. 6d. Item to Robert Hancock, 3s. 4d. Item to Mathew Michel, 6d. Item to Wastfeild, 6d. Item to widdow Hedges, 6d. Item to Marie Browne, 6d.

E. P. KNUBLEY.

(To be continued.)

Queries.

Long Family.—Can anyone help me to identify and place in the Long pedigree of Wilts the following members of the Long family?

- (i) Wm. Manbye, of St. Hallows, London, heir to his uncle Hy. Manbye, of Cirencester, in 1633 married Alice daughter of *Henry Long*, of Milsham (? Melksham).
- (ii) *Henry Long* married a daughter of Sir Edward Bayntun
- (iii) *Horrod* or *Herodias Long* married John Hicks, in St. Faith's, under the old St. Paul's Cathedral.

W. CHITTY.

Orientation of Churches.—Certain churches are said to be orientated so that the centre line of the chancel points to the true sunrise on the day of the Dedication, as *e.g.*,

Churches dedicated to All Saints would lie to the point at which the sun rises on November 1. But it is found that not only is there no such orientation in numerous cases, but there are instances in which the inclination is in the opposite direction, *i.e.*, that churches which, according to this supposed rule should incline south of true east, are actually found to incline north. Can any reader state the extent or limitations of the supposed rule, or account for the exceptions as illustrated by the orientation of Wiltshire Churches? This of course is distinct from an inclination to represent our Saviour's head upon the Cross, as at Lichfield.

J. LEE OSBORN.

St. Thomas, Salisbury.—1. Where can I find an account of William Ludlow's tomb, destroyed in 1813? Is there any sketch extant?

2. Is it known where the beautiful ironwork in front of the Eyre Monuments in the Swayne Chapel came from?

3. What is the history (if any) of the crucifix, now, I think, enclosed with glass, carved on the buttress at the east end of the above chapel?

A. S.

Buckley Family.—My great-grandfather's great-grandfather, John Buckley, jun., came to this country in 1682, having bought, in London, a large tract of land in Pennsylvania from William Penn. When he reached here he sold the land he had bought, and bought another very large tract some miles south of the original purchase. His two sisters, Mary and Martha, came over here with him in 1682, and stayed with him until he had built a fine large house on the land he bought, when they returned to England with him, he to marry a lady to whom he had been engaged before he came over here in 1682. After his marriage he returned here and lived on the estate which he had bought. His father was John Buckley of Melksham Parish, whose Will (of which I have a

copy) is on file at Salisbury, and begins as follows: "I, John Buckley, yeoman, of Melksham Parish, Wilts, co.," etc. In this Will he expresses a desire to be buried with his ancestors, and he was buried August 1650 in the graveyard of S. Michael's Church, Melksham Parish. I should be glad if anyone could locate for me his residence which was at Woodrow in Melksham, also give information of his son John prior to his going to America, or of the marriage of his daughters, Mary and Martha.

EDWARD S. BUCKLEY.

Philadelphia.

Replies.

• **Wroughton Common** (vol. ii, p. 239).—The common fields and waste lands of Wroughton were enclosed under the authority of two private Acts of Parliament, 35 Geo. III, cap. 40, and 36 George III, cap. 26, but these Acts contain nothing to show their acreage. The first Act referred to that part of the parish in the Hundred of Elstub and Ersley, and the Commissioners appointed to arrange the enclosure were John Thelgold of Chilbolton, Hants; Richard Davis, of Lewknor, Oxfordshire; and John Gale, of Stert, Wilts. The second referred to the manor of Elcombe, and the Commissioners were John Chamberlin, of Cropredy Lawn, Oxfordshire, and the same Richard Davis and John Gale. The Awards, I am informed, are or were preserved in the Parish Chest.

J. S.

Hillman (vol. vi, p. 429).—A branch of this family lived at Quidhampton, in the parish of Fuggleston, during most of the seventeenth century.

The nuncupative P.C.C. Will (73 Harvey) of John Hillman, of Quidhampton, fuller, mentions daughter Mary, wife of John Feltham; daughter Alice, wife of Edmond Targett;

wife Marian ; son Jarvis ; also Robert Hillman, gent. (relationship not stated). This Will is dated 9 Sept. 1638, and was proved 21 May 1639.

Mr. Hillman will find four Hillman marriages in the Salisbury Marriage Licences, now being published in the *Genealogist*, including:—

“1632/3, John Feltham, of Quidhampton, yeo., 22, & Mary Hillman, of same, sp., 21.”

He will also find Hillman entries in the marriage Registers of Fuggleston and St. Thomas', Sarum, both of which have been published by Messrs. Phillimore & Co.

Robert Hayter, of Great Wishford, and late of Fuggleston, yeo., “aged over eighty”, in his Will, proved 1628, in P.C.C. (26 Ridley), mentions that his daughter Dennis married over thirty years ago Robert Hilman, of Great Wishford, and that she has a son Rawlins Hilman, and other children. He also mentions a chancery suit, Hilman *v.* Hayter, circa 1624.

Rawlins Hillman was an overseer of the P.C.C. Will of William Pinckney, of Rushall, gent, proved 1650.

Thomas Hancock, of Sarum, gent., in his P.C.C. Will (155 Pembroke) proved 1650, mentions his daughter Mary Hillman.

R. B.

Chivers Family (p. 380).—There is no monumental inscription to *Secole* Chivers in Leigh Delamere Church. The one alluded to is to “*Elizabeth*, eldest daughter of *Secole* Chiver, Esquier, Lord of this Mannour”. She died 10th Aug. 1653. A short pedigree of this family is given in *Wilts Arch. Mag.*, vol. xxiv, p. 218a. Henry Chivers, “late of Quemerford”, was son of *Secole* Chivers. He married Bridget Stonehouse, and, dying in 1720, left an only daughter Frances, who married into the family of Vince. The Chivers of Quemerford were wealthy clothiers, and their early pedigree is to be found in Harl. MS., 1165, p. 35.

Notes on Books.

THE MARLBOROUGH COUNTRY, Notes Geographical, Historical, and Descriptive, by H. C. Brentnall and G. C. Carter. Oxford University Press, 1912.

This only professes to be a school book, but it will be found interesting and instructive by many who have left their school days behind them. The novel idea in it is the use which it requires of an Ordinance Survey Map for the district. The information given is throughout connected with a constant reference to one of these maps, and all that may be learnt from it. Though it deals chiefly with the Marlborough locality it is just the book to develop an intelligent interest in local country life and history anywhere.

THE REGISTERS OF THE PARISH OF WYLYE, in the County of Wilts, published by Revd. G. R. Hadow, M.A., from Transcripts made by T. H. Baker and J. J. Hammond. Devizes, 1913.

In this handsomely printed volume we have not only the Registers of Wylve from 1581 to 1837, given *in extenso*, but also notes on the church, its incumbents, plate, bells, and charities, with the monumental inscriptions in the church and churchyard. The whole forms a valuable and permanent record of local history. Although the Registers which must have been kept for some forty years (1538 to 1580) have perished, yet the ten volumes remaining form an exceptionally complete series, the only serious hiatus being that during the Civil War (1644-1653).¹ The Revd. Thomas Crockford, who was responsible for the entries from 1581 to 1620, produced a really model register, giving full details as to the family and status of those whose names he had to record. His work forms the special feature of these registers. Among the families whose names appear most frequently may be mentioned Potticary, Scammel,

¹ Some baptisms for this period have been added apparently at a later date.

Lock, Doughty, Bennett, Henwood, Patient; few peculiar Christian names appear. There is a short list of Briefs, on which collections were made in 1660-1662. Sundry notes in Register IV tell us about alterations in the Church towards the end of the eighteenth century. Several of the incumbents of Wylde have occupied positions of some importance in the Church, in particular Alexander Hyde (1634-1660), who became Bishop of Salisbury in 1665, and Thomas Dampier (1759-1777), who became Dean of Durham in 1774. There is a preface giving much information about the parish and registers, and a very full index. We trust that Mr. Hadow's public spirit in printing these registers will receive sufficient support to encourage others to imitate his example.

THE VILLAGE LABOURER (1760-1832). A Study in the Government of England before the Reform Bill, by J. L. Hammond and Barbara Hammond. London, 1911.

In this book we have described for us the serious effect which the great change produced by the general enclosure of common lands in England during the end of the eighteenth and beginning of the nineteenth century had upon the fortunes of the poorer residents in the country. The writers do not discuss the question of how far the policy of enclosure increased the productivity and resources of the state, their business is to show how this gigantic disturbance, which broke up the old village life, was actually carried out by those in power in such a way as to plunge a great number of contented persons into permanent poverty and despair. Unquestionably, in framing and carrying through Enclosure Acts scant justice was, as a rule, meted out to the poorer members of the village community. Much of it is painful reading, suggesting thoughts of the ineptitude of statesmen. A full and illuminating account of the labourers' rising in 1830, the causes which led up to it, and the terrible severity with which it was crushed, is given, the proceedings in Wiltshire coming in for special notice.

RECORDS OF THE SEASONS, Prices of Agricultural Produce and Phenomena observed in the British Isles—collected by T. H. Baker. Simpkin, Marshall, & Co., London. n. d.

At the suggestion of numerous friends Mr. P. H. Baker has issued a supplementary volume to his book "Records of the Seasons, Prices of Agricultural Produce, and Phenomena observed in the British Isles", which he published in 1883, thus bringing his notes down to Sept. 1911. In the preface to his first volume he explains why he published this interesting collection of facts and statistics. It was often asserted after the succession of adverse seasons, which culminated in 1879, that our English climate had deteriorated to a very great extent. Mr. Baker resolved to search for evidence to determine this question, and extracted records from old chronicles and other standard works on statistics, generally noting his authority for every statement, adding records and observations made by himself. The answer to the question, resulting from this interesting search, is that apparently the English climate has always been much the same as it is at present. Mr. Baker gives us a great deal of information, naturally somewhat condensed, not only concerning the weather and the crops, but incidentally concerning the general history of the country and the gradual development of the science of agriculture. The book and the continuing volume are well printed; a complete table of the authorities quoted would have been a useful addition.

ERRATA.

Pages 229-232, notes *read* Reynardson; page 341, last line *read* 1639; page 343, line 10 *read* vxoris, line 11 *read* Hic Sepultæ; page 364, notes, last line *omit* semi-colon; page 424, line 24 *read* others assistant, line 25 *read* Vestery Room.

NO. 83.—SEPT., 1913.

Quarterly.

Price 2s. 6d.

Wiltshire
Notes &
Queries.

EDITED BY

REV. F. H. MANLEY, M.A.

DEVIZES : GEORGE SIMPSON.

GAZETTE OFFICE.

LONDON : PHILLIMORE & CO., 121, CHANCERY LANE, W.C.

CONTENTS

NOTES.

<p>The Washington Memorials at Garsdon (<i>cont.</i>) 481</p> <p>Sherston Manor Rolls (<i>cont.</i>) 488</p> <p>Steeple Ashton Churchwardens' Accounts (<i>cont.</i>) 492</p> <p>The Wiltshire Protestation Returns of 1611-2 (<i>cont.</i>) 496</p>	<p>Notes on the Lineage of Richard de Combe, etc. (<i>cont.</i>) 499</p> <p>Quakerism in Wiltshire (<i>cont.</i>) 512</p> <p>Marriage Bonds of the Peculiar Court of the Dean and Chapter of Sarum (<i>cont.</i>) 516</p> <p>Records of Wiltshire Parishes (<i>cont.</i>) 519</p>
--	---

MISCELLANEA.

<p>Hungerford Deed 522</p> <p>Licence to Quit Service 523</p>	<p>Fitzherbert Deed 524</p>
---	------------------------------------

QUERIES.

<p>John Ivey or Ivie, Mayor of Salisbury in 1626-7 and 1647-8 524</p> <p>The Early Ownership of the Manor of Lake 525</p>	<p>Arms 525</p> <p>Hundred Dues 527</p> <p>Bradford-on-Avon 527</p>
---	--

REPLIES.

Hillman Family	528
-----------------------	-----

ILLUSTRATIONS.

Sir Lawrence Washington, of Garsdon	<i>Frontispiece.</i>
Staircase at Garsdon Manor House	<i>facing p. 484.</i>

NOTICES.

TO CORRESPONDENTS.—All communications should be addressed to the Editor, Rev. F. H. MANLEY, Great Somerford, Chippenham. The name and address of the sender is required as a guarantee of good faith, but if not for publication an intimation to that effect should be given.

Communications should be written as plainly as possible, on one side of the paper only. Contractions should not be used, except where they occur in the originals. In copying documents every care should be used to follow the original exactly in the following points—Contractions, use of capital letters, and Punctuation. Names of Persons and Places should be very clearly written.

In cases where illustrations would help to render a Note interesting, a Photograph, or Pen and Ink sketch, the latter for preference, should be sent.

TO AUTHORS AND PUBLISHERS.—Books, etc., on subjects likely to be of interest to readers of *Wiltshire Notes and Queries* will receive attention and be duly noticed.

BUSINESS COMMUNICATIONS should be addressed to the PUBLISHER (George Sampson, Gazette Office, Devizes).

SUBSCRIPTIONS, post free, 10s. per annum. *Wiltshire Notes and Queries* is issued quarterly, in March, June, September, and December, or as soon after as practicable. Single copies, 1s. 6d. each, post.

ADVERTISEMENTS can be inserted at reasonable rates.

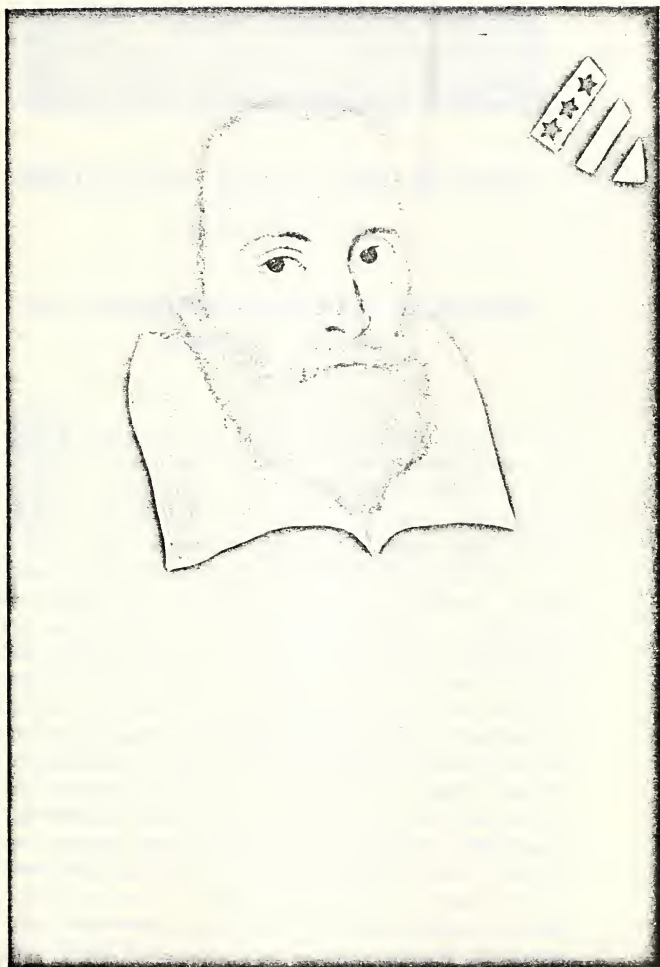

SIR LAWRENCE WASHINGTON, OF GARSDON.

(By permission of Messrs. Colnaghi and Obach.)

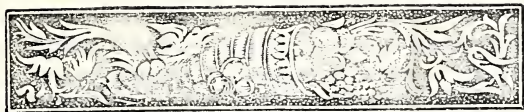

Wiltshire Notes and Queries.

SEPTEMBER, 1913.

THE WASHINGTON MEMORIALS AT GARSDON.

(Continued from p. 457.)

THROUGH the courtesy of Messrs. Colnaghi and Obach, we are able to give a reproduction of a photograph of a most interesting portrait in their possession. It is an oil painting on panel (26½ in. by 22½ in.), probably by a Dutch artist of the school of Janssens or Mytens, having the Washington coat of arms depicted on the left hand side of the portrait. It was for many years in the Townshend Gallery, at Raynham Hall, Norfolk, and was purchased by Messrs. Colnaghi and Obach at the sale of the Townshend heirlooms at Christie's in 1904. The catalogue described it as the portrait of "Lawrence Washington, of Garsdon, Wilts, Judge of the Court of Common Pleas; father of Elizabeth Shirley, Countess Ferrers, and ancestor of Charlotte Compton, who brought into the Townshend family the baronies of Chartley and Compton by her marriage with George, first Marquess Townshend". There does not seem to be any evidence that Lawrence Washington was a "Judge of the Court of Common Pleas", though his father, as Registrar of the High Court of Chancery, might have been, and in the judgment of Messrs. Colnaghi and Obach the portrait really represents Sir Lawrence Washington and not his son and namesake. Any-

how we have here a genuine portrait of one of the Washingtons of Garsdon, the descent of which to the Townshend family from its first owner can be clearly shown. We may also observe that from Lady Pargiter's will (see p. 487) it appears that a portrait of her father came into possession of Lady Ferrers. This was probably a *miniature*, of which all trace is for the present lost.

From the mural monument in Garsdon Church, previously described (vol. vi, p. 482), it appears that Dame Anne survived her husband about two years, as she died 13th June 1645, and was laid by his side three days afterwards. Martha, their eldest surviving child, had become, as we have already recorded, the second wife of Sir John Tyrrell, of Springfield. In the *Visitation of Essex*, 1634, one son of the marriage—"Lawrance Tyrrell about 2 years old"—only is mentioned, who died young. The second son Charles, born about 1637, became a baronet, but predeceased his father. Two other sons, Thomas and Charles, and a daughter Martha, completed the family. Sir John Tyrrell's loyalty, according to the inscription placed upon his tombstone¹ in East Horndon Church, involved him in serious trouble:

Semel decimatus | Bis carceratus | Ter sequestratus |
Tacet quoties spoliatus | Hic jacet inhumatus | Johannes
Tyrrel | Eques Auratus | obiit die Martis Aprilis 3^o A. Dom.
1675, ætat. 82.

Besides his petition to compound already given, we find the following notes on his case in the *Calendar of State Papers*, among the proceedings before the Committee for Advance of Money:

9 Aug. 1644.—Sir John Tyrrell, Chancery Lane, assessed at £1,000.

26 Aug. 1644.—Sir John Tyrrell, allowed 14 days respite, he averring that his estate is under sequestration.

15 Sept. 1644.—He to be brought in custody to pay.

1 Nov. 1644.—His goods to be sold by the candle towards his assessment.

¹ As given in Wootton's *English Baronetage*. The registers record his burial on 5th April 1676. See Mon. Insc. on next page.

After his petition to compound had been considered by the authorities, he was reported (2 May 1645) to have shown much disaffection to the Parliament, but, on the 12th Aug., a fine of £800 was accepted from him by the House in settlement of all claims upon him.

There is still on the South wall of the Tyrrell Chapel, which is at the East end of the South aisle of East Horndon Church, a memorial tablet to Sir John and his wife, upon which is the following inscription¹:

Near this place is deposited the Body
of the Worshipful Sir John Tyrell
of the County of Essex Knt.
Who died 5th April 1676
Aged 82 years
Together with the reliques of
Dame Martha, his wife,
daughter of the worshipful Sir Laurence Washington
of Stonage in the County of Wilts, Knt.
Who deceased Decemr. ye 17th 1679
in ye 90th year of her age.

The age assigned to Dame Martha is certainly wrong, probably it should read 70, but, the record of her baptism not being found, the exact age cannot be ascertained.

Sir Lawrence's son and heir, Lawrence, came in possession of the Garsden and other estates in Wiltshire on his father's death, having just attained his majority. He married Elianor, second daughter of Wm. Guise, of Elmore. Although Malmesbury was a district in which the loyalist and parliamentary forces constantly came into collision, he does not seem to have taken any prominent part in military matters. His sympathies with the royalist cause were, however, known, and, after a time, definite information was laid against him with a view to proving his delinquency. Thus a certain

¹ Kindly supplied by the Rev. S. Donovan, Rector of East Horndon.

Richard Price, of High Holborn, forwarded a deposition to the Committee for the advance of money (5 Sept. 1648), that

Laurence Washington, son of Sir Laurence Washington, late Register of Chancery, went to Oxford when a garrison for the king and paid £800 to his kinsman, George Washington, who waits on the Duke of Richmond, to be sworn of the Priory Chamber of the king. Also, that at the siege of Gloucester he quartered with the Duke of Richmond's gentlemen within two miles of the leaguer.

On the next day, Colonel Butler gave corroborative evidence, stating that

Mr. Laurence Washington is a delinquent by being at Oxford when it was a garrison for ye King.

A significant note is added :—

This information is for the benefit of Colonel Butler upon his arrears.

Some months afterwards (17th May 1649) the following letter was read to the Committee :—

To the Rgt. Honble. the Committee for Advance Money.

The humble Certificate of Edward Curtts.

That Captain Jones, of Newton Toney, in the County of Wilts, was in Armes agt. the Parliament, his estate about 400*l.* per ann., as I am informed. That Mr. Washington, of Gersey, neere Mamsbury, in the County of Wilts, set forth 4 men and horses in the late King's service agt. the Parliament, and was himself in Armes at Newbery fight, and had his horse shott off at ye Chyne behind him, his estate 1,200*l.* per ann., or thereabouts, I am informed. I humbly desire to have ordr. to the Committee of Wilts to examine witnesses agt. them and farther directions concerning them, and that your Honrs. will give me this allowance of the ordinance of Parliament for this discovery.
—Yr. honrs. humble and faithful servant,

EDWARD CURTTS.

There is no record of a fine being imposed, so we may assume that Lawrence Washington was able, in some way, to clear himself of these charges and to prove his readiness to accept the new order of things. No doubt he resided at Garsdon Manor House, and there, in all probability, his one



STAIRCASE AT GARSDON MANOR HOUSE.

(Lower Portion.)

child Elizabeth was born. In 1651, we find him acting as High Sheriff of Wilts. Some ten years after, he was buried at Garsdon, where, on the floor of the Chancel, is a memorial slab with the following inscription:--

Here Lyeth ye Body of LAVRENCE
WASHINGTON Esq^r the only Son
of S^r Lavrence Washington who
Departed this life Jan. 17 was
Bvried Feb. 11 Ano. Dni. 1661 and
Inclosed By Elinor his Wife
April 18 Ano. Dni. 1663
Ætat Suxæ 39.

En mercede virum Pensatum muner[a d]igna
Prospicit ille suis diua supersta sibi
Behold how duty well perform'd is paide
His Sire he him here his deerst hath laide.¹

His will drawn up three days before his death 14 January 1661 and proved 15 May 1662, is given below:—

[P.C.C. LAUD 73.]

I, Lawrence Washington, of Garsdon, in the County of Wilts, Esq. . . .

My body to be buried in the chancel of the Parish Church of Garsdon. . . . To the poor of Garsdon, ten pounds, to be distributed to householders by five shillings to a house; and to the poor of Westamsbury and Bulford, Wilts, ten pounds to each parish. . . . "Alsoe I doe give and devise vnto my cozen, John Washington, sonne of Sir John Washington, of Thrapson, in the Countie of Northampton, knt., one annuities yearly Rent of ffortie pounds of Currant English money ffor and dureing the terme of his naturale life, To be issueing and goeing forth out of all my messuages, lauds, tenements, and hereditaments, and ffarme in Westamsbury, *a/s.* Littleamsbury, in the Countie of Wilts aforesaid, to be paid vnto him at the ffests of Thanunciation of the blessed Virgin St. Mary and St. Michael Tharchangell by euen and equal portions, the ffirst payment thereof to beginne and to be made at the ffirst of the said ffests which shall happen, come and be next after my de cease,

¹ For this almost unintelligible translation of the Latin Elegiacs the Rev. R. W. Hay suggests the following—"Behold a man repaid for duties worthy of reward! He provided for his dear ones; his sainted widow provides for him". The Latin is faulty—"sibi" should be "illi".

and if and so often as it shall happen the same yearely Rent of ffortie pounds to be behinde and unpaid by the space of Tenne dayes next after any of the said fleasts in the which as aforesaid the same ought to be paid, that then and soe often it shall be lawful to and for the said John Washington into the said Messuages, Lands, Tenements, and hereditaments to enter and distreyne, and the distresse and distresses then and their had formed and taken to lead, drive, take and carry away, and the same to impound, deteyne, and keepe vntil the said Annuity or yearly rent of fforty pounds and all the arrears thereof (if any be) shall be vnto my said cozen, John Washington, fully satisfied and paid". . . . To Charles Tyrrell, youngest son of Dame Martha Tyrrell, of Herne House, in the Co. of Essex, one annuity of twenty pounds. . . To my cousin, Symon Horsepoole, of London, gent., one annuity of thirty pounds. . . To my beloved sister, Dame Martha Tyrrell, twenty pounds to buy her a ring; and to my nephews John, Thomas, and Charles Tyrrell, ten pounds apiece; and to my niece, Martha Tyrrell, twenty pounds to buy each of them a ring. . . To John Elton, of Tedbury, Glouc., physician, for his great care and pains towards me and my family for several years past, forty pounds. . . To servants . . . the residue unto Elianor my wife, whom I make sole executrix.

His wife Eleanor married secondly Sir William Pargiter, of Gretworth, knt., a family with which the Washingtons were already connected by marriage, and survived her first husband more than twenty years. According to the directions given in her will she was buried at Garsdon, where in the chancel is a flat stone with the following inscription upon it to her memory :—

Here lyes ye body of Dame
 ELIENOR PARGITER 2nd Daughter
 of Wm. Guise of Elmore in ye
 County of Gloucester Esqr
 First married to Lawrence
 Washington Esq. afterwards
 to Sr Wm. Pargiter of Gritt-
 worth in ye County of North
 Hampton kt. Who departing
 this life the 19th Day of July in
 the Year of Our Lord 1685
 ordered her remains to be
 deposited here in hopes of
 a Blessed Resurrection.

Her will, dated 17 July 1685, and proved 2 June 1687, contains an interesting bequest to the parish of Garsdon:—

[P.C.C. 82 Foot.]

I, Dame Elianor Pargiter, relict of Sir William Pargiter, late of Gretworth, knight, deceased, make this my last will. . . .

My body I desire may be carried in a decent and private way to Garsden in Wiltshire, and interred there by my former husband Lawrence Washington, Esqr. . . . I will and bequeath to my dearly beloved daughter Ferrars, my necklace of pearl, being two strings of pearl, which her father gave to me, one saphire ring, which he likewise gave to me, and her father's picture set in gold. . . . To the parish of Garsden, thirty pounds, to be bestowed in decent plate for the Co'minion Table there, to be kept by the Minister of the place for the time being . . . to the poor of that parish, ten pounds . . . to servants . . . the residue to my daughter, Elianor Pargiter, whom I make, constitute, and ordain sole executrix.

Proved 2 June 1687, by Eleanor Dering, *als.* Pargiter, daughter and executrix.

The handsome and massive Communion plate¹ thus presented to the parish is still in use. It consists of a pair of plain chalices, 8½ in. in height; a paten, 8½ in. in diameter resting on a foot; and a flagon, 10½ in. in height, of tankard shape with flat cover. The hall marks are for 1684, the maker's is C. K. with a mullet beneath and a pellet above, all enclosed in a shield. Each piece is inscribed with the sacred monogram within rays, also "This was given by the Lady Pargiter to Garsden Church, shee² was formerly wife to Lawrence Washington, Esqr., who both lye buried here".

¹ In Nightingale's *Church Plate of Wilts* is an illustration of the Chalice, also the curious story of the loss of the plate for many years . . . it having been placed in a chest at the Manor House, which remained long unopened because it was said that a ghost had formerly been laid in the chest.

² This on the paten is "she".

(To be continued.)

SHERSTON MANOR ROLLS.

(Continued from p. 406.)

ROLL VI.

8 May 1674 [*Court Baron only*].—Court Baron of Thomas Estcourt, knight, lord of the aforesaid manor, held there on Friday, 8 May, 26 Charles II, A.D. 1674, before Richard Goodenough, gentleman, then steward there.

ESSOIN.

The Homage.

John Deverill	Philip Hayes
Thomas Peeters	Robert Hort

Grant to Richard Hort.—To this Court came Robert Powell, senior, and Mary his wife and (the sd. Mary having been examined alone and privily by the steward) rendered up into the hands of the lord here in full Court a cottage lying in Sherston aforesaid, on the north side of the street there, with curtilage, garden, and orchard, and a small close lying behind the sd. cottage, containing two roods, and one Le Lot of underwood with appurtenances, all and singular the which premises have lately been in the tenure of the sd. Mary by virtue of Copy Roll dated 11 Apr., 25 Charles II, and all their estate, title, etc., etc., in the premises to the intent that the lord may do his will therein. And afterwards at this same Court the said lord, by his said steward, granted to Richard Hort, son of Robert Hort of Weston Birt, in the co. of Gloucester, yeoman, and to Mary daughter of the same Robert Hort, the aforesaid cottage with curtilage, garden, orchard, little close, and one Le Lott of underwood, to have and to hold to the sd. Richard and Mary Hort for term of their lives and of the longest liver of them successively, according to the custom of the sd. manor. [Rent 3s. 1d., and for le lot 10d., with all customs and services due, etc.] And for such estate, etc., the sd. Richard gave the lord £3 fine, did fealty, and was admitted tenant, but Mary's fealty was respited until, etc.

ROLL VII.

1 Oct. 1674.—View of Frank-pledge with Court Baron of Thomas Estcourt, knight, held there 1 Oct., 26 Charles II, A.D. 1674, before Richard Goodenough, gentleman, then steward there.

ESSOIN.

Jurors for our Lord the King.

Giles Millard	
Thomas Isgar	Robert Hayes, junior

John Watts	Robert Wingate
John Martin	John Merret
Isaac Manning	Peter Jaques
John Long	Joseph Holborow
Henry Long	Nathaniel Adye, junior

The Homage.

Robert Davis	Philip Francklyn
Christopher Clark	Philip Hayes
John Deverill	William Goslet
Timothy Deverill	George Ford
Thomas Peeters	

PRESENTMENT OF THE KING'S JURORS.

First the sd. Jurors present on oath that John Collins, bailiff, has not set up le whipping-post and pillory according to the order of the last Court under penalty *xs.*, which penalty has been forfeited, and it is ordered that the sd. John Collins do now properly set up le whipping-post and pillory aforesaid on pain of 20s.

They also present that John Martin put tiles and dug up Common-wood Lane, and he is ordered to remove the tiles and to level the highway, as before this he was under penalty of 3s. 4d.

And further the sd. jurors present in these English words and first they present [*viz*] "for keeping an house of office neer to the Tolsey and Dungeon to the annoyance and offence of the Bayleif at the Faire and others, and ordered that *he* remove the said nuisance before the tenth day of this instant October, under pain of 13s. 4d." [*No name, but query whether John Martin is intended.*]

They also present Richard Lea for keeping piggs in the lanes, whereby the commons and highways are digged up and impaired;—and ordered that he keep no more pigs in the sd. highwayes to impair them, under pain to forfeit for every default 10s.

Also they present the supervisors of the highwayes for not making a bridge at Little Stanbridge, for want of w'ch there is oftentimes no passage;—and order[ed] that it be done by the supervisors before the 20th day of this instant October, under pain of 20s., to be forfeite by the sd. supervisors in case they make default.

Also they present the sd. supervisors for not amending the highway in the lane w'thout Court yate leading towards Silkwood;—and order that they amend it before the 20th day of this instant October, under pain of 10s.

Also they present Isaac Manning to be constable for the ensuing year. And he was sworn. And . . . Richard Harris, junr., John Martin, and Matthew Hale, one *viz.* of them to be Bailiff for the ensuing year. And the lord, by his steward, nominated Richard Harris to be Bailiff. And he was sworn. And John Meriet was nominated Under-Bailiff, and was sworn.

PRESENTMENT OF THE HOMAGE.

The aforesaid Homage present upon their oath in these English words; First "we present that there is no gate at the Common mead, called Shortmead, and that the boundes there are defective";—And it is ordered that a sufficient gate be set up at the charge of such persons as are owners of lands in Shortmead, to be raysed by an indifferent rate upon them by Robert Davis and Nathaniel Power before 2 Feb. next, and that if any one shall refuse to pay his proporcion he shall forfeit 3*s.* 4*d.* to the lord of the mannor, and that every person as shall make default to repair his boundes before the time aforesaid shall forfeit 5*s.*;—And 'tis further ordered that an indifferent rate be made for killing the wants [*moles*] in Shortmead, and that every person who shall refuse to pay his proportionable rate shall forfeit 2*s.* 6*d.*, and that the said wanting shall be before the first of March.

. . We order that no person do bayte or keep any horses or cattle after the first of July upon the highwayes or commonable places in the corn feilds untill the breaking thereof, under pain of 5*s.*, to be forfeited to the lord of the mannor, and 1*s.* 8*d.* to such person as shall take and impound any such horses, cattle, or pigs.

. . We order that no pigs be baited in the feilds before it be broken, under pain of 1*s.*, to be forfeited for every pig by the owner to the lord of the mannor, and that no pig be put into the fields or commonable places unringed, under the like pain of 1*s.*, to be forfeit as before.

. . Wee present that there is no gate to the common mead called Austin's mead;—And 'tis ordered that such persons as ought to keep the said gate by custome make a sufficient gate there before the 2nd day of February next, under pain of 5*s.*, to be forfeited by every one making default;—And 'tis ordered that Mr. Henry Francklyn shall make an equal rate upon himself, Mary Isgar, widow, and William Gore, commoners there, for making the said gate, and that the person refusing to pay the proportion shall forfeit 5*s.* as aforesaid.

Also the sd. Homage present that Ethelbright Howell, customary tenant, has died since last Court, and that Elizabeth Howell, widow, relict of the sd. Ethelbright, is next customary tenant of that holding for her widowhood by custom, who is here present in Court, and has done fealty to the lord, and so has been thereby admitted tenant.

Also they present [—] Holborough, widow, to undertake the office of tithingman for her customary tenement for this year by custom, and she substituted Thomas Davis who was sworn to the office of tithingman for this year, etc.

Also . . George Ford and William Gore to be enumerators of sheep, and they were sworn.

Also they present that Richard Francklyn,¹ clerk, customary tenant

¹ Foster's *Alumni Oxonienses* has: "Franklyn, Richard, B.A. from Magdalen Hall, 20 July 1648; Fellow of Merton College, 1648; M.A.,

of this manor, has died since last Court, and that Millicent Francklyn, widow, relict of the said Richard, is next customary tenant of that holding for her widowhood by custom, who is absent, and therefore it is ordered that she attend at the next Court to be admitted tenant therein.

Render of Giles Morseley.—To this Court came Giles Morseley, who held of the lord by Copy of Court Roll bearing date 22 March, A.D. 1653, one messuage or tenement in Willesley and one close called Ashfeild with lxxvj acres and one Le Lot of underwood, whereof on the site of the messuage aforesaid in a curtilage, garden, and orchard, and in two closes lying behind the sd. messuage, 5 acres; in a close called Perne-hill, 6 acres; in a close called Spot-hedge Leasue, 5 acres; in a close called Lyncks Croft, 3 acres; and the first crop (*primam vesturam*) of one-acre of meadow lying in Austen's Mead, and 29 acres of the premises are arable lands lying in South Field, and 13½ acres are meadows and arable lands lying in North Field, and one Le Lot of meadow lying in Shortmead, containing by estimation, one acre and a half of arable land lying in the South Field of Sherston, called Gaston feild, and common of pasture for sheep and animals agisted there, according to ancient extent and custom. And he also holds a close of pasture lying on the north side of Silkwood, called Ashfeild, containing 10 acres, and one Le Lot of underwood with appurtenances. And the said Giles rendered up all those in full Court into the hands of the lord, and all his estate, title, and interest of, and in all and singular the premises, together with the Copy of Court Roll aforesaid, that the lord might therein do his will, whence there fell to the lord for heriot the best animal of the same Giles, which is remitted by agreement. And afterwards at this same Court the lord aforesaid granted here in full Court to the sd. Giles Morseley the sd. messuage or holding, and all and singular the premises above specified, with all and singular their appurtenances (except the aforesaid close called Perne hill, containing 6 acres, and the aforesaid close called Spot-hedge, containing 5 acres, and the first crop of one acre in Austen's mead aforesaid, and the sd. one Le Lott of meadow lying in Shortmead called Gaston feild, and a half acre of arable land lying in South Field at Portway, with appurtenances, for which premises so excepted the lord gave the sd. Giles Morseley [—] pounds), to have and to hold the sd. messuage or tenement, and all and singular the premises above specified, with all and singular their appurtenances (except as before excepted) to the said Giles Morseley for the term of his life according to the custom of the sd. manor, rendering therefor annually to the lord and his heirs, xxvs. viij*d.*, and for Le Lot of underwood, *xl.*, and all other burdens,

9 Apr. 1651 (incorporated at Cambridge 1652); proctor, 1655; died 1674". He also mentions another Rev. Richd. Franklyn, M.A. of Merton, successively rector of Brouham, Rolleston, and Houghton.

works, customs, and services therefor formerly due and of right customary and a heriot when it happens, And for such estate so had in the premises the sd. Giles gave the lord for a fine vs., and did fealty to the lord, and so was therein admitted tenant.

W. SYMONDS.

(To be continued.)

STEEPLE ASHTON CHURCHWARDENS' ACCOUNTS.

(Continued from p. 474.)

1617.—Jacobi 15. At a vestrie held Decemb' 26 in the presence of Georg Webbe vicar. Roger Martin, Georg Marks, John Greenhill, Walter Marks, John Marks, etc. Received of—

John Greenhill for ye use of	...	£4	...	8s.
Walter Marks for ye use of	...	£10	...	20s.
George Webbe for ye use of	...	£8	...	16s.
Georg White for ye use of	...	£4	...	8s.
Jeremie Deane for ye use of	...	£3	...	6s.
John Marks for ye use of	...	£3	...	6s.
Thomas Hayward for ye use of	...	£4	...	8s.
Thomas Langfeild for ye use of	...	40s.	...	4s.
Thomas Symes for ye use of	...	40s.	...	4s.
Richard Brewer for ye use of	...	20s.	..	2s.

Remaining in ye hands of John Greenhill, £4. Walter Marks, £10. George Webb, £8. George White, £4. Jeremie Deane, £3. John Marks, £3. Thomas Hayward, £4. Thomas Langfeild, 40s. Thomas Symmes, 40s. Richard Brewer, 20s.

Out of this was disbursed, upon 24 y'ds of frize, 34s, 6d. For 30 ells of canvas, 32s, 6d. Thus distributed. The frize. William Winsloe, 3 y'ds. Widdow Gambel, 3 y'ds. Agnes Rudducks, 3 y'ds. Margerie Tinnis, 3 y' qr. Audrie Frauncis, 3 y. qr. Thomas Nash, 4 y. h. Georg Drinkwater, 2 y. h. Hugh Winsloe, 2 y'ds h.

The canvas. Widdow Harding, 2 els. Roger Winsloe his wife, 2 els. Ibit Tillin, 1 el & h. Hugh Winsloe, 2 els & h. Thomas Read, 2 el & h. Katherin Griffin, 2 els. Shefton Waights wife, 2 els. Marie Browne, 2 els qr. Thomas Wastfeild, 2 els & h. Margerie Aiers, 2 els & h. Widdow Young, 2 els. Edith Shepperd, 2 els. John Brewer, 2 els. Matthew Mamings, 3 els.

To Weast Ashtons poore, 4s. Item to Matthias Mamings, 2s, 6d. Item to Henrie Harding, 1s. Item to Widdow Harding, 1s. Item to Margerie Aiers, 2s. Item to Marie Browne, 1s. Item to Thomas Wastfeild, 1s. Item to Roger Winsloe, 1s, 6d.

1618.—Jacobi 16. Uppon Decemb' 25 at a vestrie held in the presence of Georg Webbe vicar, Georg Marks, Henrie Grenhill, Roger Martin, Walter, Anthonie Stileman, John Marks, etc. Received of—

Henry Greenhill for ye use of	...	£4	...	8s.
Walter Marks for ye use of	...	£10	...	20s.
Georg Webbe for ye use of	...	£8	...	16s.
Georg White for ye use of	...	£4	...	8s.
Jeremie Deane for ye use of	...	£3	...	6s.
John Marks for ye use of	...	£3	...	6s.
Thomas Hayward for ye use of	...	£4	...	8s.
Thomas Langfeild for ye use of	...	£2	...	4s.
Thomas Symmes for ye use of	...	£2	...	4s.
Richard Brewer for ye use of	...	£1	...	2s.

Summa totalis, £4 2s.

Remaining in the hands of Henrie Grenhill, £4. Walter Marks, £10. Georg Webbe, £8, Georg White, £4. Thomas Hayward, £4. Jeremie Deane, £3. John Marks, £3. Thomas Langfeild, 40s. Thomas Symmes, 40s. Richard Brewer, 20s. Summa totalis, £41.

Out of this disbursed, Inprimis for frize at Bristow 36 yards; whereof 24 yards at 20*d.* the yeard, The other 12 at 19*d.* the yeard, £2 11*s.* 4*d.* Item in canvas 6 els at 14*d.* the elle, 7*s.* Which was distributed. Frize To the widdow Harding, 6 yards. To Margerie Aiers, 4 y. 3 qrs. To Zacharie sonne of William Winsloe, 1 y. & h. To Shefton Waights wife, 3 y'ds & h. To Thomas Wastfeild, 2 y'ds & h. To widdow Gamble 2 y'ds & h. To Thomas Read 1 y'd & qr. To Hugh Winslo, 2 y. & h. To John Brewer, 3 y. 3 qrs. To Roger Winsloe, 2 y. & h. To widdow Tynnis, 3 y. & qr. To Georg Drinkwater 2 y. & h. Linnen. To Margerie Aiers, 2 ells. To Hugh Winsloe, 2 elles. To Audrie Francis, 2 ells.

In monie. To widdow Young for a paire of shoes, 2*s.* 2*d.* Item in monie at two severall times, 2*s.* Item to Oswald Martins wife at three severall times, 3*s.* Item to Mathew Michel, 2*s.* 6*d.* Item to ye widdow Tinnis at ye placing her sonne apprentice, 4*s.* Item to John Guy, 6*d.* Item to Roger Winsloes wife in her sonnes sicknes, 18*d.*

Item paid to the poore of Weast Ashton out of William Silverthornes gift, the monie in Thomas Haywards hand. Inprimis to old Minetie, 3*s.* 6*d.* Item to widdow Whatly, 1*s.* 6*d.* Item to Julian Baily, 1*s.* 6*d.* Item to John Minetie, 1*s.* 6*d.*

1619.—Jacobi 17. At a vestrie held Decemb' 26 in the presence of Georg Webbe vicar, Gifford Long Esq', George Marks, Roger Martin, Henrie Grenhill, Walter Marks, Anthonie Stileman, John Marks, Georg White, Thomas Silverthorne, etc. Received of—

Henrie Grenhill for the use of	...	£4	...	8s.
Walter Marks for the use of	...	£10	...	20s.
George Webbe for the use of	...	£8	...	16s.

George White for the use of ...	£4	...	8s.
Thomas Hayward for the use of ...	£4	...	8s.
Jeremie Deane for the use of ...	£3	...	6s.
John Marks for the use of ...	£3	...	6s.
Thomas Langfeild for the use of	40s.	...	4s.
Thomas Symmes for the use of ...	40s.	...	4s.
Richard Brewer for the use of ..	20s.	...	2s.

Summa totalis, £4 2s.

At this vestrie George White brought in the foure pound which hee had in his hand, which was afterwards let to William Maire of Hinton.

Remaining in the hand of Henrie Grenhill, £4. Walter Marks, £10. George Webbe, £8. William Mayre, £4. Thomas Hayward, £4. Jeremie Deane, £3. John Marks, £3. Thomas Langfeild, 40s. Thomas Symmes, 40s. Richard Brewer, 20s. Sum' £41.

Out of the former receipt was disbursed as followeth. Inprimis to Robert Symmes, whose wife lately before being deceased, And manie small children lying upon his hands, was by generall consent delivered, 10s. Bought at St. Pauls faire at Bristol in frize 52 yeard at 15*d.* the y*d.* £3 5s. The carriage of them from hence, 3s. 4*d.*

Distributed in manner following in the presence of Georg Webbe, Nicholas Pasheant churchwarden, etc. Inprimis to Margerie Aiers, 4 y. 3 qrs. Item to Zacharie sone of William Winsloe, 1 y*d.* h. Item to Shefton Waights wife, 3 y*d.*s & h. Item to Thomas Wastfeild, 2 y*d.*s & h. Item to Thomas Wastfeilds wife, 5 y*d.*s. Item to James Gamble, 2 y*d.*s & h. Item to William sonne of Thomas Read, 2 y*d.*s qr. Item to Hugh Winsloe, 2 y. & h. Item to widdow Harding, 6 y*d.*s. Item to John Brewers daughter, 2 y*d.*s 3 qrs. Item to Roger Winsloe his sone, 2 y*d.*s & h. Item to Roger Tinnis, 1 y*d.* & h. Item to John Brewer, 2 y*d.*s & h. Item to Mathew Michell, 2 y. & h. Item to Oswald Martins sone, 2 y*d.*s & qr.

In Weast Ashton. To widdow Whatly, 2 y*d.*s. To John Minetie, 2 y*d.*s & h. To Julian Baily, 3 y*d.*s. Delivered in monie. To widdow Young, 1s. To Matthias Mamings, 1s. To Mathew Michel, 6*d.* To Thomas Read, 1s. To widdow Hancock, 6*d.*

1620.—Jacobi 18. The usuall day for this account being Decemb' 25, being at that present the day for the chusing of the Knights for the shire for the Parliament then ensuing and by reason thereof the cheisest of the neighborhood being at Wilton, this vestrie was put of untill another day. And then upon the

Received of—

Henrie Grenhill for ye use of ...	£4	...	8s.
Walter Marks for ye use of ...	£10	...	20s.
Georg Webbe for ye use of ...	£8	...	16s.
William Maire for ye use of ...	£4	...	8s.
Thomas Hayward for ye use of ...	£4	...	8s.
Jeremie Deane for ye use of ...	£3	...	6s.

John Marks for ye use of ...	£3	...	6s.
Thomas Langfeild for ye use of ...	40s.	...	4s.
Thomas Symmes for ye use of ...	40s.	...	4s.
Richard Brewer for ye use of ...	20s.	...	2s.

At this vestrie came Elizabeth the widdow of Robert Fennell, late deceased, and brought in 20s., will was given by the last will and testament of him the said Robert Fennel to the use of the poore.

1621.—Jacobi 19. At a vestrie uppon Decemb' 27 in the presence of Georg Webbe vicar, Mr. Gifford Long esquier, Walter Marks, William Marks, Anthonie Marks, John Whieply, Georg White, Robert Bartlet, Henrie Martin, John Whatly, and others, This Audit was made. Received of—

Henrie Grenhill for ye use of ...	£4	...	—
Walter Marks for ye use of ...	£10	...	—
Georg Webbe for ye use of ...	£8	...	16s.
William Maire for ye use of ...	£4	...	8s.
Thomas Hayward for ye use of ...	£4	...	—
Jeremie Deane for ye use of ...	£3	...	—
John Marks for ye use of ...	£3	...	6s.
Thomas Langfeild for ye use of ...	40s.	...	4s.
Thomas Symes to ye use of ...	40s.	...	4s.
Richard Browne for ye use of ...	20s.	...	—
Anthonie Stileman ...	20s.	...	—

1622.—April 23. The account of Henry Greenhill, Walter Marks, and Anthony Marks, for the Parrishe stocke for the poore of Steeple Ashtone in Ann' Dom' 1621-1622. Received of, for this yeare—

Mr. Greenhill for the use of ...	£4	...	8s.
Thomas Heyward for the use of ...	£4	...	8s.
Jeremye Deane for the use of ...	£3	...	6s.
Richard Browne for the use of ...	20s.	...	2s.
Anthonie Stileman for the use of ...	20s.	...	2s.

Received for Arrerayes, vzt.—

Henry Grenhill for the form' yere pay't	8s.
Walter Markes for the said form' yeare	20s.
Jeremy Deane for the same	6s.
Thomas Hayward for the like	8s.
Richard Browne for the like	2s.
Anthony Stileman for ye like	2s.

Total of Receipts is £3 12s.

Bestowed for three score and eight yards of frize, £4 3s. For five els of canvas, 5s. 3d. For bread for the poore,¹ 8s. 6d.

¹ 1622. Wheat 58s. 8d. per qr. (*Smith*). All the rivers in Europe frozen, also the Zuyder Zee (*Lowe*). T. H. Baker's *Record of Seasons, Prices, etc.*

Memorandu' that Steeple Ashtone received all Thomas Haywards money this yeare, halphe of it being due to West Ashtone and therefor to receive the whole the next yeare.

The Accompt of Anthony Martyn for the distribution of 6s. Anuity given to the poore by W^m Whatly deceased, issuing out of lands in Westashton now in ye service of Henry Flower. Distributed by the minister and churchwardens as followeth, vzt. :—By M^{ris} Flower, West', Luce Young, 1s. Joane Twi . . dl . ., 1s. Anth' Whatly ux', 1s. Uxor Ric' Tucker, 1s. P' minister and p'och', M'garet Bayly, 6d. Alice Read' 6d. Tho' Rawlius, 6d. Wal' Kyng, 6d.

1622.—At a vestry holden Decemb'r 27 in the presence of Mr. Eyre, Georg Marks, Anthony Styleman, Walter M'ks, Anthony M'ks, John Marks, Roger Crooks, and others. Receipt—

Henry Grenhil for the use of	...	£4	...	8s.
Walter M'ks for the use of	...	£10	...	20s.
Georg Webb, clerk, for the use of	...	£8	...	16s.
William Mayre for the use of	...	£4	...	8s.
Tho' Hayward for the use of	...	£4	...	8s.
Jeremy Deane for the use of	...	£3	...	6s.
John Marks for the use of	...	£3	...	6s.
Richard Knee and Tho' Langfield for use of	40s.	...	4s.
Tho' Symes for the use of	...	40s.	...	4s.
Richard Brewer for the use of	...	20s.	...	—
Anthony Styleman for the use of	...	£3	...	6s.

It is soe ordered at this meeting that they that have any of this money should enter into band wth his Suretye as shall be approved of. Chosen to be distributers, Mr. Stileman, Roger Croke, William Stileman.

E. P. KNUBLEY.

(To be continued.)

THE WILTSHIRE PROTESTATION RETURNS OF

1641-2.

452

(Continued from p. 421.)

ENFORD.

Henry Colepeper, <i>vicar.</i>	Thom. Dence, jun., Thomas Sammon	John Sanders Richard Carter
Robert Carter, <i>church-ward.</i>	Frauncis Banckes John Hiscocke	Thom. Rolfe Edrd. Wheeler

Edrd. Ranger, <i>churchward.</i>	Thom. Hiscocke	Edrd. Tarrant
John Adamas, <i>ouseer</i>	James Graye	Xpfor. Rutt
John Hobbs, <i>ouseer</i>	Robert Carter, sen.	Paell Hiscocke
Hugh Groue	Robert Carter, ju.	Thom. Rolfe
Moses Greene	Willm. Reeues	Edrd. Rolfe
Samuell Dudman	Henry Buste	John Smith
Richard Batchelour	Leonard Curdye	John Mosse
Thom. Tarrant	Robert Curdye	Thom. Adams
Thom. Jervis	Mathewe Maton	Edmnd Tarrant
Thom. Payne	Steven Greye	Thom. Tarrant
Andrew Goddard	John Edwards	Hugh Tarrant
John Covey	Richard Dicke	Richard Adams
Robert Bissen	John Heren	John Adams
John Henton	Nathaniell Heren	Gabriell Adams
George Fricker	Nicho. Chercytye	Thom Adams
John Kingfeild	John Daniell	Thom. Steuens
John Tarrantt	Robert Ed'rds.	Richard Northen
Richard Soope	Andrew Dawe	John Smith
Richard Ammer	Umprey Piper	Thom. Dyer
Thom. Lawes	John Banckes, sen.	John Cheffers
Robt. Frey, sen.	John Bancks, ju.	Edrd. Cheffers
Robt. Frye, ju.	John Henton	Robt. Manners
Thom. Sutton, sen.	Jacobe Bromelham	Richard Dowse
Robt. Dicke	Thom. Piper	Thom. Dowse
Thom Sutton, ju.	Thom. Hunt	Robt. Sutton
Edrd. Reeue	John Haguss	Wm. Dawe
John Payne	Tymothy Maton	Wm. Bacon
Richard Popler	Thomas Adams	Thom. Boxe
Robt. Carpenter	John Moses	Willm. Harden
Nathan Dicke	Henry Moses	Edrd. Harden
Thom Rutte	John Picke	John Dicke
Robt. Bissen	John Batter	Thom. Downe
George Slater	John Reekes	Robt. Barley
Anthony Slater	Richard Gaines	Edrd. Barley
George Pamar	Thom. Harden	Leonard Benger
John Cheffers	John Page	Wm. White
Robt. Vinis	Enock Rutt	Richard White
John Mondaye	Reigher Cooper	John White
John Bromham	Willm. Bancks	Thom. White, sen.
Thom. Dewhen	John Sandler	Thom. White, ju.
Robert Carter	Wm. Rolfe	Thom. Bayley
Thom. Carter	John Rolfe	Roger Bayley
John Bellye	Willm. Brodfell	Thom. Carter, sen.
Wm. Furmage	Thom. Gerrall	Thom. Carter, ju.
Thom. Withers	Symon Rolfe	Thom. Smith
John Withers	Robt. Adams	Richard Barley
	Thom. Harden	Thom. Farmer

Xpofer. Bromeham	Thom. Griffen, sen.	John Reeues
Gilbert Draper	Thom. Griffin, ju.	Wm. Daishe
Robert Harden	Wm. Burt	Thom. Hunt
Thomas Coall	Richard Dickman	John Salter
John Bowen	Robt. Dickman	Leonard Hickman
Robert Reynolds	Edrd. Pennalls	
John Bromeham	Edrd. Griffin	Jo. Penruddok
Thomas Dence, sen.	Samuell Marshment	Jo. Bowles.

The names of all the Counstables Ministers Churchwardens and Ouerseers of the poore of the Pishes and Villages underwritten wch also att Salisbury and Wilton tooke before us, the said Protestacon, themselues and were then alsoe directed and requested by us to Offer and to give it to their neighbours wthin their sevall pishes accordinge to the direction of Mr. Speakers Letter and to returne the names of all such as should take or refuse the same unto us at Salisbury aforesaid at a daie at least twentie daies past. But we have received noe returne or accompt from them or any of them towching the said Service.

Jo. Penruddok.
Jo. Bowles.

FRUSTFIELD HUNDRED.

WHITEPISH.

Richard Page, *cur.* John Hill, *ouseer*

LANGFORD.

Mr. Ringe, *minister* Henrey Offman, *church.* Wm. Snowe, *constable*
Wm. Taylor, *church.* Wm. Winter, *ouseer* Thom. Rolfe, *constable*

AMESBURY HUNDRED.

LURGESHALL.

Thom. Shaw, *curat* Steven Blake, *church-* Thom. Bleach, *ouseer*
John Kinton, *church-* ward.
ward. Wm. Bettridge, *ouseer*

MILSTON AND BREYMASTON.

Matthewe Buckett, *cur.* Lawrence Phillipps, John Lawes, *ouseer*
Thom. Haydon, *church-* churchward.
ward. Thom. Head, *ouseer*

CHOULDRINGTON.

Nathan Noyes, *rector* Wilm. Hopgood, churchward.

WEST WELLOW.

Robt. Alderidge, Nicholas Aldridge, Wm. Aldridge, *ouseer*
churchward. ouseer

[ALDERBURY HUND.]

WINTERSLOWE.

John Smith, *cur.* John Kinge, *church-* Henrey Dench, *ouseer*
 Robt. Bennett. *church-* *ward.*
ward. Joseph Webb, *ouseer*

DURRINGTON.

Leonard Maton. *curat* John West, *church-* John Mondaie, *ouseer*
ward. Wm. Wheeler, *ouseer*

FIGGLEDON.

George Pitt, *vicar* Thom. Batter, *church-* Thom. Shepperd, *ouer-*
 Edmond Cooper, *ward.* *seer*
churchward.

EINSTUBB AND EVERLY HUNDRED.

LITTLE HINTON.

Peeter Nicholas, *vicar* Robert Perkins, Robert Louedaye,
 Willm. Keate, *church-* *churchward.* *ouerseer*
ward.

STOCKTON.

Thom. Fonte [?], Samuel Wattom, George Gardiner,
minister *ouseer* *churchward.*
 Xpfer. Potticarry, gt., John Hooper, *church-* Jo. Penruddok
ouseer *ward.* Jo. Bowles.

Endorsed,

For the Right Worll Sr James Thinne and Sr Henrey Ludlowe
 knights of the Parliament for Wilshire or for either of them.

E. A. FRY.

(Concluded.)

NOTES ON THE LINEAGE OF RICHARD DE COMBE,

Lord of Fitelton, Combe, and Todeworth,

Sheriff of Wilts, 18 Edward I.

(Continued from p. 441.)

II. The Descendants of Richard de Combe, of Todeworth.

RICHARD DE COMBE of Todeworth, third son of
 Richard the Sheriff, and younger brother to Simon de Combe
 of Fitelton (*see p. 436*), succeeded, at his father's death in

1293, to property at Todeworth and Compton, which had previously been settled upon him. (*Cal. Inq.*, iii, 66.)

By Fine, Trinity Term 1313, Peter de Forestbury settled 2 carucates and 5 virgates of land, with 100s. rent, in North Todeworth, upon Richard de Combe and Anastasia his wife, and the heirs of Richard; with remainder "to Richard, the son of Simon de Coumbe (of Fitelton), and his heirs". (*Harl. MS.*, 1623, f. 10.)

In 1324, "Richard de Combe of Tudeworth" was summoned by the Sheriff of Wilts to attend the Great Council at Westminster, on Wednesday next after Ascension Day, 17 Edw. II (*Parliamentary Writs*, ii, 710).

In the "Proof of Age" of John Paynel, made at Maydene Nyweton,¹ co. Dorset, 25 Jan. 1318-19, John de Chauntemarle stated "that he married Anastasia his daughter to one Robert de Combe, at the Feast of St. Michael, 24 Edw. I" (29 Sept. 1296). It has been suggested that the name "Robert" may have been entered on the Inquisition by mistake for "Richard", and that it was probably *Richard* de Combe, of Todeworth, who married Anastasia Chauntemarle. The suggestion seems worth noting, as the Arms of Chauntemarle were *Silver, a cheveron between three 'merles' sable* (*Harl. MS.* 1451, f. 168), and, from an entry in Powell's copy of a fourteenth century Roll of Arms in the Ashmolean Library, we learn that "Sir John de Coumbe" bore *Silver, a cheveron engrailed between three blackbirds*, which is an almost identical coat.² (*Add. MS.* 26677, p.f. 9.) If, therefore, it was Richard of Todeworth who married Anastasia Chauntemarle, it would appear that he had a younger son, John de Coumbe, who assumed the

¹ Maiden Newton is about three miles from Frome St. Quintin, and the Manor farm of Chantmarle lies between the two. Loxtree Farm, in Frome St. Quintin, formerly belonged to Bennet Combe, of Hanley, "who inherited it from his ancestors".—(*Hutchins' Dorset*, 3rd Ed., ii, 647).

² A 'merle' is the old name for a blackbird. *Cp.* Caxton's *Golden Legend*: "A blacke byrde that is called a merle came on atyme to saynt benet".

Chauntemarle arms (differenced with an engrailed cheveron) on succeeding to his mother's Somerset property.

Sir John de Coumbe died 19 June 1362, seized of two parts of the Manor of Baudrip, co. Somerset, with other lands held of the Abbot of Cleeve, leaving John his son and heir, aged 22 in 1372, and married to Emeline, daughter of Robert Partrich. (*Inq. p. m.* at Bridgwater, 27 May 1372.) Any further information relating to this Chauntemarle alliance, or to the descendants of Sir John de Coumbe, would be very welcome; his adoption of the *Armes parlantes* of his mother's family may, perhaps, afford a clue to his provenance.¹

In 1327, Elias de Combe conveyed 2 carucates of land, etc., "in Codeford and Ercheston,² with the advowson of the Church of St. Peter at Codeford", to Walter de Coumbe and Margaret his wife and their heirs; with remainder to the right heirs of Margaret. (*Feet of Fines*, Wilts; 254/40.)

By deed dated at Compton, 3 Nov. 1337, John Goion and others (who were probably feoffees in trust) conveyed "to Walter, son of Richard de Combe, of North Todeworth, and to Edith his wife" and their heirs, a messuage and carucate of land, with 100s. rent, and the moiety of a mill "in Compton, by Uphaven"³; with remainder to the right heirs of Walter. (*Ancient Deeds*; C. 185.) From an entry in an Elizabethan pedigree book at the Heralds' College (I.H., *Misc. Ped.*, xi, 62), it appears that a certain Agnes, relict of William Everard, married as her second husband one Goion,

¹ The manor of Dalwood, near Chardstock, held by the Chauntemarles *temp.* Edw. III, afterwards came to John Combe, whose daughter and heir, Joane Combe, was married to John Warre before 1430. And, in the *De Banco Roll* for Mich. Term, 13 Henry VI (1434), "William Combe, of Childefrome, co. Dorset, Gentilman", occurs as surety for "William Weston, of Cherdestoke, clericus". Childfrome is close to Maiden Newton and Frome St. Quintin, and about 16 miles from Chardstock, which is on the Somerset border.

² Orcheston is six miles from Fitelton, and Codeford seven miles beyond Orcheston. All these distances are "as the crow flies".

³ Upavon is three miles north of Fitelton, and Compton lies between the two.

by whom she had a daughter Edith, who was the wife of Walter Combe and mother of another Walter. No date or place is mentioned, but as the previous entry on same page refers to Joh'es de Lavington and Lucia his wife, living 14 Edw. III (A.D. 1340), I think we may identify this Walter Combe, who married Edith Goion, with Walter the son of Richard de Combe above mentioned.¹

In 1348, Walter de Coumbe was witness to a deed of John, son and heir of Roger de Calston, concerning lands in Great and Little Durnford. (*Tropenell Cartulary*; ii, 272.) And, in 1352, he witnessed two charters of Sir Richard de Combe, of Fitelton, his first cousin once removed.

In 1356, the Sheriff of Wilts was ordered "to cause a coroner to be elected in place of Walter de Coumbe, who is insufficiently qualified". (*Cal. Close Rolls*; 30 Edw. III.)

The following year Walter de Combe was *querant* in a Fine of lands at Milston, near Ambresbury.

From *Chancery Proceedings*, 39 Edw. III (1365) we learn that the sheriff of Wilts was ordered to ascertain, by Inquisition, what lands belonged to Walter de Coumbe on the 15th July 1356, "except such lands as would descend to an heir being a minor".

In 1379, Walter de Combe, "*mercator*", held 2 carucates of land at North Todeworth; also a carucate and 6 virgates at Compton by Enford, with the moiety of a water mill there. (*De Banco*, 475, m. 417.)

The following year Thomas and Walter Combe were sued by John Griffith, for having come "with force and arms" and driven off 300 of his sheep, at Aumbresbury, "contrary to the law and custom of this realm". Not content with this exploit, they added insult to injury, "and so maltreated his servants that they were unable to work for a great time, to

¹ A note by Sir Isaac Heard, *Garter*, on page 49 of this MS. volume, states that "the ancient MSS. were accidentally found by Jas. Wild, Esq., at a grocer's shop among Waste papers for common Wrappers". *To what base uses we may return, Horatio!*

the serious damage of said John and against the King's peace". (*De Banco*, 480, m. 535.)

Thomas appears to have died in or before 1387, when "Edith, widow of Thomas Combe, and Robert her son", are mentioned as holding a house and land in Great Ambresbury. (*De Banco Roll*, 507, m., 398.)

Walter Combe was witness to a feoffment of the Manors of Great and Little Durnford, near Ambresbury, by Nicholas Woodhull, dated 24 Sept. 1382; and Robert Combe (presumably his son) witnessed a grant of the same Manors to Thomas Woodhull, son of Nicholas, 30 April 1411. (*Trop. Cart.*, ii, 274, 284.) "Nicholas de Wodehull" was Sheriff of Wilts in 1381. At some time previous to 1386 "Robert Coumbe of Compton" appears to have acted as land steward for William Gode of Bright Walton. This was probably during his father's lifetime, and before he succeeded to the property. (*De Banco*, 503, m. 131.)

This Robert is evidently identical with the Robert Combe whose name occurs in a list of landowners of Wilts, in 12 Henry IV (1411), as holding lands, etc., at Compton, near Eneford, Ambresbury, and Todeworth, valued yearly beyond reprises at £20. (*Lay Subsidies*, Wilts; 196/68.)

From the *De Banco Roll* for Easter Term, 8 Henry V (1420), we learn that "the marriage and custody of John Combe, son and heir of Robert Combe of Todeworth, being under age", had been granted by Thomas de Montagu, Earl of Salisbury,¹ to John Ingram, Hugh Bailly, and Thomas Davy, 20 Feb. 1415-16, which they held until 1 June 1419, when John Bremele, *husbandman*, Peter Uphavene, *Notary*, John Smyth, *clericus*, and Thomas Anketill, *Armiger*, all of New Sarum, came to Ambresbury and abducted the heir, who was still under age. The plaintiffs stated that "Robert, the father of the heir, held of the said Earl the Manors of

¹ Thomas de Montagu was summoned to Parliament, as Earl of Salisbury, in 1409, and died, *s.p.m.*, 3 Nov., 1428. (Doyle's *Baronage*; iii, 241.)

Todeworth and Combes, with the appurtenances in Ambresbury, by homage and fealty, the payment of scutage to the King when it shall happen, and a yearly rent to the Earl". They further reported that "the aforesaid Robert died in the homage of the Earl", and they claimed £1,000 damages for the abduction of the heir. The defendants, of course, denied that they were in any way culpable, and the case was accordingly adjourned. (*De Banco*, 637, m. 319.)

It appears, however, from an entry in Mich. Term, 1 Henry VI (1422), that the Squire the Parson and the Notary were subsequently compelled to restore the heir (and incidentally his estate of inheritance) to the custody of his lawful guardians; for John Ingram and his associates then sued William Odam of North Todeworth, husbandman (presumably one of the tenants), for 40s., due to them as guardians of John Combe, son and heir of Robert. (*De Banco*, 647, m. 92.)

I have not been able to ascertain the date on which the said John obtained livery of his father's lands, but he was evidently of age in 1428, when his name occurs as juror on an Inquisition taken at New Sarum, 11 June, 6 Henry VI. The jurors found that the Prioress of Ambresbury and John Combe were tenants in chief of certain lands and tenements in West Ambresbury; and that John Combe, with the Prior of [Maiden] Bradelegh and Richard le Heyr, held in their demesne as of fee certain lands and tenements in Tudeworth, "**which formerly belonged to Anastasia who was the wife of Richard de Combe**", by service of half a knight's fee. (*Feudal Aids*; vol. v, 240, 241.) This is a most important link in the chain of evidence, as it undoubtedly seems to connect these fifteenth century Combes, of Todeworth and Ambresbury, with their thirteenth century ancestor, Richard of Todeworth, youngest son of the Sheriff.

In 1432, "John Combe of North Todeworth, Gentilman", was involved in legal proceedings, together with Robert Peny, of South Todeworth, Gentilman, and John Egremond,

of Westgrenestede, co. Sussex, yeoman, at the suit of Sir John Skelton, knight. (*De Banco*, 685, m. 406.)

In 1436-7, William Ludlow and John Combe were Members of Parliament for Ludgershall, co. Wilts.¹

In 1437, "John Combe of Ambresbury, Gentilman", is mentioned on the *De Banco Roll* for Mich. Term, 16 Henry VI, at the suit of Sir Stephen Popham, knight; and, two years later, we learn from the same source that he was again in trouble.

He appears to have died before 1451, as in Mich. Term, 30 Henry VI, Thomas Forest, warden of the Hospital of Holy Cross, by Winchester, summons Robert Unwyn and others, "to surrender to him the custody of the land and heir of John Combe, late of Ambresbury, which to him the Warden belongs, because the aforesaid John held his land of him by Knight service; and they do not come". (*De Banco*, 763, m. 348.) Unfortunately, neither the name of the heir, nor the situation of his property, is mentioned in the records of this court; but the following Chancery suit may perhaps supply the missing link.

In *Early Chancery Proceedings* (undated, but assigned by the Record Office authorities to 35-38 Henry VI, i.e., 1456-1460, when William Waynflete, Bishop of Winchester, was Chancellor), "John Combe, brother and heir to Richard Combe", demands a writ of *sub pena* against Harry Long, Richard Woodhill (see above, p. 503), and others, feoffees in trust of "the manoirs of Estambresbury, Westambresbury, Northtudworth, Compton beside Enford, Devisez, and other places within the Countie of Wiltshire", under the will of the said Richard his brother, "to thentent that they shuld refoeffe thereof your said Beseecher when he came to his lawful age", with remainder to Robert, brother of the said Richard, and to Johan his sister. He further complains that

¹ Ludgershall is 2 miles from North Todeworth. In 1399, "Walter Coumbe of Ludgershale", was sued by John Orchard of Everle for a debt of 100s. (*De Banco*, 554, m. 47.)

"the said feoffees hav don grete wast and destruccion in the said maners and nought found yor said Beseecher, nor Robert his brother, nor performed the said last Wille, onto the grete hurt of your said Beseecher". (*Early Chancery Proceedings*; Bdl. 26, No. 453.)

Whether John Combe succeeded in rescuing his various manors and lands from the grip of these unjust stewards, and whether he or his younger brother Robert left sons to inherit the ancestral acres, are problems that still await solution; and any information bearing upon the ownership of any portion of this property, in the latter half of the fifteenth century, would be most gratefully received by the writer.

From various scattered references it appears that a family of this name was settled for many generations at Chisledon,¹ near Swindon, and although no connexion has been traced with the lords of Fitelton and Todeworth, it may be that they represent one of the cadet branches of that house.

In 1432, "Walter Coumbe of Chesilden" was sued by Arthur Ormesby, esquire, for a debt of 40s. (*De Banco*, 687, m. 504). And, from a quaintly worded deed enrolled in the same court, in Mich. Term, 39 Henry VI, we learn that "Richard Combe of the paryssh of Chesyliden, of the age of 50 yere, the sonne of Wault^r Combe which was of the age of fourscore yere or he deied", was one of the witnesses in a *De Banco* suit concerning the legitimacy of a certain John Sely, eldest son of John Sely of Chesyliden and Denys his wife, who "departed from Chesilden aforesaid and went in to the Cuntre besyde Wyndesore and ther dwelled with an Eme² of his moder Syde". The principal witness was "Ingelramus Walron of Aldebourne, Gentilman, son of John Walron late of the same place", and their depositions were taken before John Prysot, Chief Justice of the Common Pleas, in the

¹ Chiseldon, co. Wilts, is about eighteen miles north of Compton by Enford, and sixteen N.E. of Devizes.

² "Eme" = uncle; originally 'mother's brother', but later 'father's brother' as well (*Murray's Eng. Dict.*).

parish of St. Andrew "extra barras vet'is Templi", London, on the xv day of October, 39 Henry VI (1460).

In 1539, Robert Combe occurs at Chiseldon, in a military muster of that date.¹ In 1587, Thomas Combe of "Cheseldone" died, leaving issue, by Joane his wife, a son William, then a minor, to whom he bequeathed his lands; his will is dated 30 May 1587 (*Arch., Wilts*; Reg. A., f. 4). In 1649, this William, styled "William Combe the elder of Chesselden, yeoman", makes his last will, in which he mentions his son William, and his grandson of the same name (*P.C.C.*; 81 *Fairfax*).

In 1516, Thomas Combe, *late of Stapleford*, co. Wilts, was summoned by William Bonham, Esquire, late Sheriff of Wilts, who claimed 100 marks which said Thomas had undertaken to pay on the 25th Dec. 1514 (*De Banco*, 1015, m. 560). It would be interesting to learn where he settled, on leaving Stapleford. Perhaps he removed to Canne (*see p.* 508).

Early in the sixteenth century, a certain John Combe appears at Shaston, co. Dorset,² as a tenant of Abbey lands. He was assessed in the Subsidy of 1524 (15 Henry VIII) at £10 in goods, and he seems to have possessed other property at East Orchard, where "John Combe, Senr.", was assessed at £14, "William Combe his son" at 1xs., and "John Combe, Junr." (presumably another son) at £10 (*Lay Subsidies*, Dorset; 103/121).

John Combe, senior, had several sons, of whom Walter was a tenant of the Abbess in 1533, and of Sir Thomas Arundell (grantee of the Abbey lands) in 1545; Walter was lessee of the Manor farm of Ashmore, between Canne and Henley, in 1563. Richard Combe, the younger son of Walter, purchased this property, in 1619, from Sir William Paulet, of Eddington, co. Wilts, for £2,482. The purchaser

¹ Information supplied by Mr. Edward Kite.

² Shaftesbury is close to the Wilts border, and less than five miles from Bridsor in Tisbury, where a branch of the Combe family subsequently settled (*see p.* 509).

is styled "Richard Combe, of Ashmore, in the County of Dorset, Generosus", in a Statute Merchant Bond, dated 7 December 1619.¹ Sir William Paulet was the eldest son of the third Marquess of Winchester, by Mistress Jane Lambert, daughter of William Lambert, of Hide Street near Winchester, Esquire.²

John Combe, the younger, was Bailiff of the Manor of Barton by Shaston, in 1545, and joint tenant with his father of lands in Canne, near Shaftesbury, called Formages and Barkers, with a "Gryndstone myll" and the Mill-close, by copy of Court Roll, dated 5 October 1537. Ethelred and Christopher Combe, sons of John the Bailiff, and grandsons of John Combe, senior, were admitted to the above lands at a Court held 4 October 1549, which they still held at the Survey of the Manor in 1574. (*Roxburgh Club Publications*, 1909; *passim*.) John Combe, "an householder", was buried at Canne, 25 August 1577.

"Ethelrede Combe and Margaret Byssshop" were married at Mere, co. Wilts, 27 Sept. 1568, and they had several children baptized at Canne between 1572 and 1580. "Margaret, wife of Ethelred Combe", was buried at Mere, 26 Nov. 1610; and Ethelred Combe was buried at Canne, 28 June 1612.

Christopher Combe and Joane Frithe were married at Canne, 16 July 1572. In the Survey of 1574 he is entered as tenant of "a Capital messuage, called Kymer's Place", to which he had been admitted with his sister Joane, 28 April 1572.

In 1525, Thomas Combe (who was probably related to John Combe of Canne) was admitted, with Joane his daugh-

¹ Information supplied by Mr. J. J. Hammond, of Salisbury.

² William Lambert was a grandson of Edmond Lambert, of Maiden Bradley, co. Wilts, and nephew to Sir Nicholas Lambert, Lord Mayor of London in 1532. Shortly after the death of the Marquess, in 1598, Mistress Jane married Sir Gerard Fleetwood, of Woodstock, co. Oxford, whose sister, Hester Fleetwood, was the wife of Sir Oliver Lambert, first Lord Lambert of Cavan. "The Lady Jane Fleetwood" was buried, in Winchester Cathedral, 12 March, 1618-19.

ter, to a house and 30 acres of land in Canne; and the same Thomas, with Christina his daughter, was admitted in 1529 to other 10 acres in Canne, with common of pasture for 80 sheep; all of which they held at the Survey of 1545. These lands were in the possession of Nicholas Combe and William his brother at the Survey of 1574.

Joane, the daughter of John Combe of Canne, and sister to the Bailiff of Barton Manor, was married, *circa* 1530, to Robert Grove, of Donhead (St. Andrew), co. Wilts, Gent., feodary to Queen Elizabeth; he was Seneschal of the above Manor to Sir Thomas Arundell in 1545, and to Sir William Herbert, Earl of Pembroke, in 1574. In his will, dated 31 Dec. 1579,¹ he leaves directions that he is to be buried "in the churchyard of Dounched, where my Wief and father and mother were before this time buried". To his second son, Matthew Grove, he bequeaths "my houses and groundes within the Manor of Dounched", with £200 in gold "remaying in my chest at Shaftesbury", and "a silver Cupp wth a cover wth my Lo. of Pembroke gave me".

From Hoare's *Modern Wills* (Vol. IV, i, 58) we learn that the old Manor-house of Donhead, called Berry Court, "was under lease to the family of Grove at the dissolution of the religious houses, and was for some time afterwards their place of residence". Now, Donhead is only two miles from Bridsor (an ancient Manor, adjacent to Wardour Park and Castle), where a certain Edward Combe had his abode early in the reign of Queen Elizabeth; and if, as there seems good reason to believe, this Edward and his brother John (of Place House in the same parish) were grandsons of old John Combe of Canne, it may well have been through the recommendation of Robert Grove (who was intimately associated with the Arundells) that Joane Grove's young kinsmen came to Tisbury, and were granted leases of the two Manor-farms above mentioned.

¹ Proved P.C.C., 21 June 1580. (23 Arundell.)

The Manor of Bridsor, or Brudeserthe, was formerly held by a family of that name, under the Abbess of Shaftesbury. It was granted to Sir Thomas Arundell in 1539, and in 1571 it formed part of the estate settled upon Dame Margaret Arundell,¹ his widow. (*Chanc. Proc.*, Series II, Bdl. i, No. 18.)

Place House was originally the court lodge, or grange, of the Manor of Tisbury, which also belonged to the Abbess of Shaftesbury, and was granted to Sir Thomas Arundell in 1540. The Manor-farm consists of 680 acres, and has long been considered one of the best corn farms in the county. (*Hoare's Wills*, IV, i, 129.)

John Combe, of Place House, was married before 1568, when his son Anthony was baptized at Tisbury; he was assessed for the Subsidy of 1576, in the Tithing of Tisbury, at £10 "in goods", and he paid on the same assessment in 1593. He was Churchwarden of Tisbury in 1580, and in his will (proved *Arch. Sarum*, 14 Oct. 1600) he leaves bequests "to my parishe church of T[isbury], to the Cathedrall church of S[arum], to the church of ffontmell, and vnto the poore people there Tenne shillings".² He mentions Alice his wife, Anthony his son (who was Vicar of Tisbury, 1611-1644), and other children and grandchildren; he appoints as executor his eldest son John, and desires "my brother Edwarde Combe, my sonne in lawe Antonie [Targett], and my cosyn Willm Combe of Bishopston, to be overseers".

Edward Combe, of Bridsor, married (before 1570) Alice, daughter of Thomas Lewys, of Matherne, co. Monmouth, and sister to Barnaby Lewys, of Stock Gaylard, co. Dorset, and Wincanton Manor, co. Somerset, Esquire. Their eldest son, Thomas Combe of Chicks Grove, was baptized at Tisbury, 21 August 1570.

¹ Dame Margaret Arundell was the daughter of Lord Edmund Howard, and sister to the beautiful, but ill-fated, Lady Katherine Howard, fifth Queen of Henry VIII.

² The parish of Fontmell, co. Dorset, adjoins East Orchard. (*See above*, p. 507.)

It is evident, therefore, that both John and Edward Combe were born before 1550, and they were probably about the same age as the two grandsons of John Combe of Canne, above mentioned, *i.e.*, Ethelred Combe of Canne, who was married in 1568, and Christopher Combe, married, in 1572. Unfortunately for our purpose, neither John Combe, senior, nor John the Bailiff of Barton Manor, appear to have left a will; and, as the parish register of Canne only dates from 1563, and that of Tisbury commences in the same year, there is no means of ascertaining whether John and Edward Combe of Tisbury were baptized at either of these churches. There is, indeed, another source of information, *viz.*, the Court Rolls and Surveys of the Manors of Barton in Shaftesbury, and of Bridesor in Tisbury, in which the deaths of the various tenants, and the admission of their heirs, were presumably entered. But these contemporary records, so invaluable to anyone interested in Wiltshire genealogy, are not available in this instance; and, until the muniment room of Wardour Castle yields up its treasured secrets, it is very unlikely that the problem will ever be solved.

In compiling these notes on the De Combes of Fitelton and Todeworth, and their descendants, I have been greatly assisted by Mr. R. G. FitzGerald-Uniacke, of Millfield House, Upminster, F.R.S.A., whose researches at the British Museum and Public Record Office have enabled me to supplement my own collections with much interesting information derived from contemporary records.

In a subsequent issue I hope to contribute some notes on the descendants of Edward Combe of Bridesor, in the seventeenth century, and their matrimonial alliances.

MARY VON ROEMER.

(To be continued.)

QUAKERISM IN WILTSHIRE.

(Continued from p. 271.)

BURIALS.

U.

- *1707-1-28.—Joseph USHER, son of Joseph and Mary Usher.
 *1715-10-29.—Mary UPJOHN, of Stapleford, wife of Leonard Upjohn.
 *1719-10-13.—Leonard UPJOHN, of Sarum.

V.

- 1787-1-3.—At Pickwick, Joseph VEZEY, of Corsham ph., frequenter of Friends Meetings for several years, age 28, N.M.

W.

- *1700-4-22.—Mary WHEELER, dau. of William Wheeler.
 *1703/4-1-10.—William WALKER, of Brinkworth.
 *1703/4-1-19.—Jane WALKER, of Brinkworth.
 *1704-10-26.—Daniel WHEELER, son of John Wheeler.
 1705-2-20.—At Comerwell, Richard WILLETT, of Bradford, son of James and Mary Willett.
 *1706-8-16.—John WILLIS [junr.], of Devizes.
 *1706-9-13.—William WHITE.
 *1706/7-1-18.—Margery WILKINS.
 *1707-1-4.—Mary WILLIS, dau. of John and Sarah Willis.
 1707-5-5.—At Comerwell, Sarah WEBB, of Woolley, ph. of Bradford, wife of James Webb.
 1711-3-9[11].—At Comerwell, Mary WILLETT, of Bradford, wife of James Willett.
 1711-7-17.—Alis WEST [Weast], of Pirten [Purton].
 1711-10-3.—Benjamin WEAKHAM, of Catcum, son of Josiah and Ellis Weakham.
 1711/12-12-23.—Ellis [Alice] WEAKHAM, of Cattcom [Cadcombe, ph. of Hilmarton], wife of Josiah Weakham.
 *1712—.—John WHITEHEAD, of Chippenham.

- 1712-8-28[29].—Josiah WEAKHAM [Wakham], of Cattcom [Cadcombe, ph. of Xtian Malford].
- 1712-12-3.—Benjamin WAKEHAM, son of Josiah Wakeham.
- *1713-12-18.—James WILKINS, of Sarum Mo. Meeting, son of James and Martha Wilkins.
- *1714——.—Ann WILTSHIRE, of Chippenham, widow.
- *1715——.—Mary WILTSHIRE, of Chippenham.
- 1717-7-11.—At Comerwell, James WEBB, of Woolley, ph. of Bradford.
- 1718-3-26.—At Melksham, Jane WYLY, of Melksham, dau. of Thomas and Hannah Wyly.
- 1720-1-16.—Ann WILLET, of Bradford.
- 1721-11-3.—Martha WHITEHEAD, of Bradford.
- *1722-12-7.—Willm. WHEELER, of Caln.
- 1723-1-16.—Ann WILLET, of Bradford.
- *1726-1-27.—Isaac WILLIS, of Calne, son of Daniel and Jane Willis.
- 1726-1-30.—Isaac WILLIS, son of Daniel and Jane Willis.
- *1727-3-10.—Charles WHEELER, of Devizes.
- *1727-5-18.—Sarah WHEELER, of Devizes, wife of Charles Wheeler.
- 1727-8-15.—At Comerwell, Mary WILLET, dau. of James Willet.
- 1728-5-6.—Sarah WEBB, of ph. of Colehorn [Coulhorn], wife of William Webb.
- 1731-8-5.—At Comerwell, James WILLETT, of Bradford.
- *1733-1-8.—James WILLETT.
- *1734-10-1.—Ann WILLETT.
- *1735-8-30.—Sarah WILLIS.
- 1735-9-5.—Sarah WILLIS, of Calne, widow.
- *1736-12-7.—Elizabeth WILLETT.
- *1737-5——.—Jane WHEELER, wife of Joseph Wheeler.
- 1737-9-13.—At Slauterford, Elizabeth WORKMAN, of Biddeston, wife of Joel Workman.
- 1737-9-29.—At Lea, Hannah WALKER, of Brinkworth, wife of William Walker.
- *1738-12-10.—Wm. WILLIS, of Calston [Caston, near Calne].
- 1739-11-17.—At Pickwick, Eliz. WEBBER, of Corsham, widow.

- *1741-5-25.—Joseph WHEELER, of Calne.
- *1742-9-22.—John WHEELER, of Calne.
- *1743-1-19.—Mary WALDREN, of Lavington, age 63.
- 1745-6-29.—At Comberwell, Elizth. WALTER, of Frankly, widow.
- 1746-6-26.—At Warminster, Alice WILKINS, of Warminster.
- 1746-8-20.—At Purton, Hannah WAINE, of Purton, dau. of Edmund Waine.
- 1747-9-8.—At Banbury, James WAINE, of Purton, son of Edmund Waine.
- *1748-1-—.—[Buried] at Calne, Lea WHEELER, of Caln, widow of John Wheeler.
- *1750-5-11.—Wm. WHEELER, of Calne.
- 1750-8-21.—At Comerwell, Seymour WILLET, of Bradford.
- 1751-1-1.—At Melksham, Hannah WYLY, late of Melksham, widow of Thomas Wyly.
- 1751-2-5.—At Pickwick, John WATTS, of Pickwick.
- 1751-9-29.—At Pickwick, Olive WATTS, late of Pickwick, widow of John Watts.
- 1752-5-22.—At Pickwick, Mary WALLIS, of Pickwick.
- *1753-2-21.—Edmond WAINE, of Purton Stoke.
- *1754-5-7.—Isaac WAINE, of Purton.
- 1755-3-7.—At Comerwell, Rachel WILLET, late of Bradford, widow of Seymour Willet.
- 1755-8-13.—At Calne, Jane WILLIS, of Calne, wife of Danl. Willis, age 85.
- 1758-9-18.—At Lea, William WALKER, of Brinkworth.
- 1759-2-1.—At Slauterford, Thomas WEBB, of Corsham Side.
- 1759-3-4.—At Calne, Daniel WILLIS, of Calne, a minister, 60 or 70 years, age 94.
- *1759-12-9.—[Buried] at Shortwood, Elizabeth WHITE, of ph. of Minching Hampton, co. of Gloucester.
- *1760-1-25.—[Buried] at Shortwood, Willm. WEAVING, late of ph. of Hordey, co. of Gloucester.
- 1760-2-22.—At Slauterford, Mary WEBB, of Thickwood, wife of John Webb.
- 1760-4-6.—At Slauterford, William WEBB, of Thickwood, son of John Webb.
- 1761-3-6.—At Pickwick, James WAITE, of Whitley.

- 1761-3-12.—At Slauterford, Mary WEBB, of Thickwood, dau. of John Webb.
- 1762-1-27.—At Calne, Robert WHEELER, of Calne.
- 1762-6-15.—At Calne, Jacob WILLIS, of Calne.
- *1764-11-14.—[Buried] at Sarum, Hanh. WALDREN, of Sarum (a maiden), age 80.
- 1766-10-24.—At Slauterford, John WEBB, of Pickwick.
- *1767-7-27.—[Buried] at Bromham, Sarah WILKINS, dau. of Clare Smith, of Bromham House.
- 1777-12-16.—At Pickwick, Christian WEBBER, of Corsham.
- 1780-11-30.—At Marlbro, Mary WILLIS, of Marlbro, wife of John Willis, age 74.
- *1782-8-24.—[Buried] at Marlbro, John WILLIS, of Marlbro, sack maker, age 72.
- 1794-12-27.—At Hullavington, Eleanor WEBB, of Grittleton, wife of James Webb, yeoman, age 80. N.M.
- 1802-5-12.—At Bromham, Jeremiah WILKINS, of Bromham, age 68. N.M.
- 1815-3-29.—At Hullavington, Thomas WEEKS, son of Wm. and Martha Weeks, of Hullavington, age 1.
- 1816-5-31.—At Pickwick, Elizabeth WEBB, late of Alford, widow of Guillam Webb, farmer, age 50. N.M.
- 1826-7-3.—At York, Ann WILLIS, late of Marlbro, age 84.

Y.

- *1712-12-7.—Daniel YOUNG, of Brinkworth.
- *1713-9-17.—Mary YOUNG, of Dantsey, widow.
- *1719-10-29.—John YOUNG, son of Thomas and Mary Young.
- 1729———.—Jone YONSTITCH.
- 1733/4-1-23.—At Lea, Thomas YOUNG, of Grittenham, ph. of Brinkworth.
- 1737-3-15.—At Lea, Mary YOUNG, of Grittenham, near Brinkworth.
- *1741-8-15.—Hannah YOUNG, of Calne, wife of Robert Young.
- *1741-11-5.—Edith YOUNG, of Warminster.
- 1771-3-31.—At Lea, Robert YOUNG of Grittenham.
- 1798-3-6.—At Melksham, Lydia YERBURY, dau. of Joseph and Mary Yerbury, of Melksham, age 5.

Z.

1793-3-13.—At Devizes, Sarah ZEALY, of Devizes, a single woman and innocent Friend, mostly in the Capacity of a servant, age 51.

NORMAN PENNEY.

(Concluded.)

**MARRIAGE BONDS OF THE PECULIAR COURT OF THE
DEAN AND CHAPTER OF SARUM.**

(Continued from p. 465.)

Goodchild, William, of Sunning, Berks, & Anne Palmer, of the same, sp.; B'dman, James Palmer, of the same; 23 May 1685.

Batten, Robert, of Wokingham, Berks, & Elizabeth Knight, of the same, sp.; B'dman, Daniel Elliot, of St. Mary, Reading. Seal, apparently a head of the Redeemer, crowned celestially, but the face is not legible; 25 Dec. 1684.

Hatchman, John, of Netherhaven, Wilts, yeo., 40, & Anne Long, of the same, 48; B'dman, Simon Hatchman, of the same; 21 July 1685.

Banks, Robert, of Netherhaven, Wilts, husb., 60, & Susan Ring, of the same, 55, sp.; B'dman, Timothy Edwards, of Sarum, tailor; 4 Aug. 1685.

Bliethman, John, of West Harnham, Wilts, husb., 60, & Mary Penny, of Broad Chalke, sp., 48; B'dman, William Isaac, of the same, yeo.; 5 Aug. 1685.

Priaulx, Peter, of Sarum, lynnén draper, 25, & Elizabeth Dowding, of Sherborne, Dorset, 21, sp.; B'dman, Edmund Knavine, of Sarum, mercer. Seal: *shield, a bird between 2 flanches, helm and crest, in an oval, very rough*; 1 Oct. 1685.

Hitt, Edward, of Beaminster, Dorset, 30, & Joane Hitt, of Loscombe, in Maperton, Dorset, 24, sp.; B'dman, Edward

Bythesea, of Dorset. Wit., Bernard Banger, Nicolas Dagggle.
Seal: *a bird rising*; 1 Oct. 1685.

Eames, Mark, of Fordington, Dorset, clothier, 33, wid., & Grace Hunt, of the same, sp., 25; B'dman, Giles Rook, of Sarum, wollen draper; 6 Oct. 1685.

Ekins, Justinian, jun., of Fillolds, in Bere Regis, gent., 30, & Jane Dewey, of the same, sp., 16; B'dman, Justinian Ekins, senr., of West Fairle, co. Northants, gent., & Anthony Dewey, of Fellolds, in Bere Regis, husb.; 2 Nov. 1685.

Jeffery, William, of West Harnham, clothworker, wid., & Ann Hellier, of Sarum, sp., 28; B'dman, Peter Mitchell, of West Harnham, clothworker. Seals: *1 anchor, 2 lymphad*; 21 Nov. 1685.

Holland, Mr. Brian, of Heytesbury, clericus, wid., & Ann Dean, of Hill Deverill, Wilts, sp., 30; B'dman, Richard Lanham, of Heytesbury, doliarus. Seal: *qtly. 1 and 4 on a bend, 3 alerions; 2 and 3, 2 bars—in chief 3 roundels* (Holland & Wake); 21 Nov. 1685.

Doddington, Christopher, of Mere, Wilts, gent., 57, & Joane Hebditch, of the same, sp., 40; B'dman, Richard Kent, of the close, Sarum, clerk. Seal: *3 hunting horns ppr. 2 and 1, with C.D. on either side of the shield*; 11 Dec. 1685.

Gifford, William, of Beaminster, Dorset, gent., 27, & Mary Hoskins of the same, sp., 25; B'dman, Benjamin Gifford, of Boreham, in Warminster, Wilts, arm., & Richard Kent, of the Close, Sarum, clerk; 15 Dec. 1685.

Horton, Charles, of Harnham, in the Close of Sarum, plumber, 31, wid., & Mary Wilsheere, sp., 27, of the Close, Sarum; B'dman, Richard Fry, of Sarum, baker; 21 Dec. 1685.

Bartlett, Thomas, of West Harnham Wilts, husb., 40, & Mary Westbear, of Maddington, Wilts, sp. 30; B'dman, Francis Manning, of Sarum, baker; 24 Dec. 1685.

Alford, Robert, of Mere, Wilts, lynnens weaver, 36, wid., & Dorcas Bolster, of the same, sp., 24. W., Thos. Rabbets &

John Shepperd. Seal: *an elephant with a palanquin*; 1684/5. Dated, 1st of James II, no month given.

Hawkins, Thomas, of Great Bedwyn, 53, wid., Mary Hapgood, of the same, sp., 30; B'dman, John Smythe, of Sarum, weaver; 11 Jan. 1685-6.

Lawe, William, of East Gruge, Berks, yeo., & Mary Castle, of Grove, sp.; B'dman, William Castle, of East Hendred, Berks, yeo. W., John Jordan; 11 June 1685.

Clement, John, of Wantinge, Berks, tailor, & Mary Price, of the same, sp.; B'dman, William Savage, of the same, maltster. W., N. Beryman; 3 Oct. 1685.

Hill, Thomas, of Wantinge, Berks, yeo., & Mary Grove, of the same, sp.; B'dman, Roger Wells, of the same, glasier. W., Anne Martin; 13 Oct. 1685.

Tyler, John, of Letcombe Bassett, Berks, yeo., & Anne Price, of Wooley, in Cheddleworth, Berks; B'dman, Tho. Evans, of Wantinge, Inholder; 6 Sept. 1685.

Humphry, Robert, of Wantinge, Berks, yeo., & Anne Randle, of Sowly, co. Oxon., sp.; B'dman, Edward Skinner, of Wantinge, miller; 4 Nov. 1685.

Stagg, Nicholas, of Burbage, Wilts, tailor, 24, & Mary Banning, of Wotton Rivers, sp., 20; B'dman, Thomas Kingston, of Burbage, gardener; — Nov. 1685.

Roberts, Thomas, of Burleigh Lodge, co. Hants, yeo., & Mary Roberts of the same, sp., 32; B'dmen, George Richardson & Anthony Michell, both coachmen of Sarum; 15 Jan. 1685.

Apleford, Thomas, of Axford, in Ramsbury, yeo., 32, & Agnes Lovelocke, of Titcombe, Wilts, sp.; B'dman, William Burchall, of Preston in Lyncham. Seal: *W. M. W., Wm. Meaden, N. Plummer, jun.*; 24 Dec. 1685.

EDMUND R. NEVILL, F.S.A.

(*To be continued.*)

RECORDS OF WILTSHIRE PARISHES.

MARDEN.

(Continued from p. 469.)

HUNDRED ROLLS (*vol. ii*, pp. 274, 275).

A.D. 1274.—[Hundred of Swanbergh.] Inquisition at Wilton, Thursday, before Feast of St. Gregory, 3 Edward I. The manor of Merdene used to be in the hands of King Henry, father of present King, by the escheat of Robert Baneboz, a Norman; it was alienated in the same manner as the manor of Huphaven, and the same Ela wife of Philip Basset holds it now. [Henry III gave Uphaven to Gilbert Basset; after his death Fulk Basset his brother held it; afterwards Philip Basset their brother purchased a charter of enfeoffment from Henry III to himself and his heirs and to Ela his wife for term of her life.]

When Philip Basset died, Eustace de la Hull, then sub-schaeator of the king had the manors of Huphaven and Merden in the king's hands for fifteen days and received a mark for the use of the king.

ASSIZE ROLL (1005 *Easter 9*, *Edward I*, m. 1210).

A.D. 1280.—[Hundred of Swaneburgh.] The Jurors present that the manors of Uphaven and Merden were of the escheats of King Henry, father of the king now; out of the lands of the Normans and Ela countess of Warwick holds them now, they know not by what warrant; the manor of Uphaven is worth yearly 15*li.*, and the manor of Merden 10*li.* And she does not come now, therefore the manors are taken into the king's hands in the name of a distress, so that the sheriff may answer of the issues from the Feast of the Translation of St. Thomas. And Ela the countess comes by her attorney and says that she holds the manors in dower of the heretage of Hugh le Despenser who is within age.

and in the king's custody; therefore at present as to this, the countess goes without a day.

ASSIZE ROLL 1006, m. 52. (*Hillary, 17 Edward I.*)

A.D. 1288.—[Hundred of Swanebergh.] The Jurors say that the manor of Meredenne was the escheat of Henry III from a certain Banneboys, a Norman; Ela Basset holds it and the manor of Uphaven. She comes by her attorney and says that she holds them in dower of the heretage of Hugh le Despenser, without whom she cannot answer. Hugh comes and shows charter of Henry III to Philip Basset (*vide, Charter Roll, 45, Henry III, m. 3*). Therefore she goes without a day.

IBID.

Ela countess of Warwick claims view of frankpledge and to have the fines of the breaches of assize of bread and ale in Merden, they know not by what warrant. She comes by her attorney and says (as above).

TAXATIO ECCLESIASTICA PAPÆ NICHOLAI IV.

Circa A.D. 1291.—[Archdeaconry of Sarum; Deanery of Pottern] Church of Merghdene, taxed at *6li. 13s. 4d.*; the tenth *13s. 4d.*

CHARTER ROLL. 28 *Edward I, m. 2.*

A.D. 1300.—Grant of free warren to Hugh le Despenser and his heirs in all his demesne lands in Wotton, Fasterne, Tockenham, etc., Mereden, Winterbourne, Berewyk, Uphaven, etc., co. Wilts and elsewhere in co's Berks, Gloucester, Worcester. Dated at Rose Castle, 18 Sept.

FEET OF FINES, WILTS. *File 36.*

A.D. 1317. Final Concord at Westminster in the octaves of St. Martin, 11 Edward II. Between William le Bartur, plaintiff, and Bartholomew le Bartur, deforciant of 3 messuages and a virgate of land, with the appurtenances in Merghdene and Wodebergh. Right of William acknowledged for which he grants the tenement to Bartholomew for

life for a rose at feast of St. John Baptist, and the services to be done to the chief lords, the reversion on Bartholomew's death being to William and his heirs.

CLOSE ROLL. 15 *Edward II, m. 13d., schedule.*

A.D. 1322. Whereas in the Parliament summoned at Westminster in 3 weeks from Midsummer last an award was made against Sir Hugh le Despenser, the son, and Sir Hugh le Despenser, the father, by certain magnates of the realm, Sir Hugh, the father, and Sir Hugh, the son, present various petitions asking for justice against the award; amongst other items, Hugh le Despenser, the father, shews the king that many oppressions, grievances and arsons have been committed upon him wrongly and against the peace, to wit that the Earl of Hereford, Sir Roger de Mortimer, nephew, and uncle, Sir Roger Damory, and other "chieftains" came on St. Barnabas' Day, 14 Edw. II, with their adherents and allies to Hugh's manor of la FASTERNE and entered with force that manor and the manors of Wotton Basset, etc., SEND, Uphaven, Merden, Netheruphaven, etc., co. Wilts, and other manors [mentioned] in co^s. Berks, Surrey, Cambridge, York, Cheshire, and carried away his chattels, moveable and immoveable and broke his fishponds and carried away doors, bars, locks, windows and lead from the houses of the manors, to Hugh's damage of 30,000 *li*.

PATENT ROLL. 15 *Edward II, pt. 2, m. 9d.*

A.D. 1322. Commission of oyer and terminer to John de Stonore, Ralph de Bereford and Thomas de Louth, on information that Peter de Greymestede, Thomas le Gardiner and 5 others [named] entered the manors of Fastern, Cump-ton, Merwheden, Uphaven, and several others, co. Wilts, lately in the king's hands, and comitted divers trespasses there. Haverah, 28 May.

IBID. *m. 7 d.*

The like to the same justices on complaint by Hugh le Despenser of trespasses committed in his manors of Mere-

wheden, Upphavene, etc., etc., co. Wilts, and other manors in co^e. Berks, Dorset, Southants, Bucks, Gloucester, Surrey. [Same date.]

E. MARGARET THOMPSON.

(To be continued.)

Miscellanea.

Hungerford Deed:—

Ind're 28 March, 5 Charles I [1629].—Between Sir Edward Hungerford, of Corsham, K.B., and William Coller, of Kingston St. Michael, yeoman. *Whereas* William Leversage, of Vallys [in Frome Selwood], co. Som., Esquire, and Grace his wife, by indenture of lease, dated 14 January, 9th Eliz. [1566], demised to Leonard Atkins, then of Sutton Benger, gent., and John, and Richard, his sons *All that* close of pasture in Kingston St. Michael, called Swynley (8 acres)—then in occupation of the said Leonard—for the term of their lives, or that of the longest liver, at a yearly rent of 26s. 8d., and they being so seised their estate and interest has now come into the hands of the said William Coller, the next and immediate reversion and inheritance belonging to Sir Edward Hungerford, and his heirs *And whereas* Grace Leversage, widow, late wife of William Leversage, and Edmund their son and heir, by indenture of lease, dated 24 July, 25th Eliz: [1582], did demise to William Coller (father of the said William, party to these presents), Anne his wife, and Marjorie their daughter, the said Close, called the Swynd leaze, or Swinley, together with a parcel of meadow called Moreshawe Mead (8 acres) lying in the North field, with 36 acres of arable there, 7 acres of arable in the West field and 49 acres in the East field; also a grove or coppice called Cunnygrove, with their appurtenances, in Kingston St. Michael, then or late in the occupation of said William Coller, the father, to be holden to him, his wife Ann, and their daughter Margerie, for their lives, or that of the longest liver *And whereas* the said William and Ann are now deceased, and the interest of Margerie, come into the hands of William Coller, the son, the next and immediate reversion now belonging to Sir Edward Hungerford, the said arable and meadow, or the most part thereof having long since been enclosed *And whereas* the said Sir Edward Hungerford by indenture of lease, dated 6 June, 21st James I [1622-3], did demise to William Coller, party hereto, the said premises, for 99 years, on the lives of himself, and Thomas his son, at a yearly rent of 46s. 8d. *Now this indenture witnesseth* that the said Sir Edward Hungerford in consideration of a surrender of former leases, and payment of £50. *Hath* released to the said William Coller the aforesaid premises, for a further term of 99 years, from the

Feast of the Annunciation last past, if he, or his sons Thomas and William, or either of them, shall so long live *Paying yearly 46s. 8d.* at the two usual terms, with *26s. 8d.* on the death of either, in the name of "an herriett". Clause for re-entry for non-payment of rent within 8 days, and covenant with lessee to repair and uphold the said demised premises, sufficient great timber thereon to be allowed by permission of owner or his steward; frith fuel, ploweboote, carteboote, foaldboote, and hedgeboote, being taken at seasonable times, and without waste or spoil; suit and service at the Court Baron of Sir Edward Hungerford, of his manor of Rudlowe, co. Wilts, to be done at all times, due notice being given, and the premises not to be alienated, except to wife or children, without special permission in writing. In witness, etc. [*Exd. p. me, Egidiu' Hungerford.*]

[*Signed*] EDW: HUNGERFORD.

Witnesses, Jeffery Tipper, Hugh Floyd, Tho: Ellis.

A large red seal with a shield, HUNGERFORD, *with the usual eight quarterings*. Crest: *Out of a coronet, a wheatshcaf between two sickles*. Motto: *Et Dieu mon appuy*.

E. K.

Licence to quit Service.—The following entry is made in the Netheravon Register under date 1629:—

Memorandum that Ann Arnoll, late servant to Michaell Quinton of Netheravon in the Countie of Wilts, Gentleman, is licenced to depart from her sayd Master and is at her Libertie to serue els where according to the statute in that case made and provided. In Witnes whereof we have hereunto sett o'r hands and seales, dated the 22th day of January, in the 5th¹ year of our sou'aigne lord the Kinge Charles, by the grace of God king of England, Scotland, France and Ireland.

John Ringe, Vic.; William Head, Churchwarden and tithingman; Thomas Bayly, John Bayly, housholders.

The Statute appears to be 5 Elizabeth cap. 4, see Jacob's Law Dictionary under *Servant*:—

Where servants quit their service testimonials are to be given by constables and two householders, etc., declaring their lawful departure: and a servant not producing such a testimonial to the constable where he designs to dwell is to be imprisoned till he gets one: and in default thereof be whipped as a vagabond; masters retaining them without such testimonial shall forfeit five pounds: but the testimonial concerns only servants in trades and husbandry.

J. J. H.

Fitzherbert Deed.—

This Indenture, made 6th February 1721 (8 Geo. I), between Thomas Jones, of Luckington, co. Wilts, butcher, of the one part, and Humphry Fitzherbert, of Luckington aforesaid, Esq., of the other part; Witnesseth that the said Thomas Jones doth by these presents grant and exchange to and with the said Humphry Fitzherbert All that one head acre of arable land in the commonfield of Luckington aforesaid, having land belonging to Mrs. Williams on the east, south, and west parts, and the said Thomas Jones his Longden Mead on the north part, Also one other acre of arable land in the said field having land of Mrs. Williams on the east and south parts and land of the said Humphry Fitzherbert on the west, and the said Thomas Jones his Longden Mead on the north part, to be had and holden unto the said Humphry Fitzherbert, his heirs and assigns for ever in exchange for the lands hereinafter expressed, and in consideration thereof the said Humphry Fitzherbert doth by these presents grant and exchange to and with the said Thomas Jones All that one half acre of arable land in the said commonfield having land lately belonging to Mrs. Williams on south part, and land of Shipway Jones on west part, and land of said Thomas Jones on the north and east parts, Also one rood and eight and twenty perches of arable land in said commonfield, part of land belonging to the said Mrs. Williams, having land lately belonging to Simon Boy on the east part and land of said Thomas Jones on west part and Thomas Jones his Longmead on the north part, to be had and holden unto the said Thomas Jones, his heirs and assigns for ever, in exchange for the land above mentioned In Witness whereof the parties have hereunto set their hands and seals—

Humphry Fitzherbert.

Witnesses—Fownes Fitzherbert, Dorothy Fitzherbert, Shipway Jones.

Seal—Three lions rampant, surmounted by a knight's vizor, with Crest—a cubit arm in armour erect, the hand clenched, within a gauntlet. [Second signature and seal cut off.]

Endorsed—"Capt. Fitzherbert's Deed of Exchange of Sundry Lands in the Comon Fields".

A. S.

Queries.

John Ivey or Ivie, Mayor of Salisbury in 1626-7, and 1647-8.—Was he a member of the Ivie family of Kingston? His pedigree or any information about him before 1611 would be acceptable. He appears to have been twice married, first,

on 23 February 1611, to Jane Puxstone, and secondly on 9 Dec. 1652, when described as "The Worshipful Mr. John Ivy, the Elder," to Mrs. Joane Harwood, widow; both marriages are recorded in the Register of St. Edmund's, Salisbury. He had a son John whose wife's Christian name was "Elenor"; his marriage is not recorded in the Registers either of St. Edmund's, St. Thomas', St. Martin's, or the Cathedral at Salisbury, but the baptisms of his children are recorded in the Register at St. Edmund's.

J. J. H.

Arms.—The following, perhaps belonging to a Wiltshire family, are engraved on some pewter; *Per pale a lion statant* (probably counterchanged), *an amulet for difference*, impaling, *a bend engrailed*, no tinctures.—Whose are they?

A. S.

The early ownership of the Manor of Lake.—By a Fine dated 17 Edw. II [1323] Sir Elias Cotel and Margaret his wife (who was the daughter and coheir of John de Peverell, of Samford Peverell, in Devon) buys for 100 marks from John de Monteforti, parson of the church of Combe-Hawey, Somerset, and Walter of Samford Peverell, the Manor of Lake, which Robert of Talworth and Mary his wife held for her life; after the death of Mary the manor ought to return to John and Walter who sell to Elias and Margaret who further settle the manor after their death on John de Palton and Jane his wife and on their issue. It appears to have continued in the Paltons. It is in the inquisition on the death of Robert de Palton, 2 Henry IV, who was succeeded by his brother William, whose inquisition was taken at Bradford, 28 Henry VI. He being seized of the Manor of Lake by deed, 29 June, 24 Henry VI, conveyed it to Philip Courtenay, Jas. Chudleigh, John Cheyne, & Thomas Knighton, and they, 2 Oct., 27 Henry VI, settled it on Sir Wm. Palton & Anne his wife, (she survived him without issue); his heirs were his cousins

Jane, wife of John Kelly, and Agnes, wife of Nicholas St. Loe, daughters of Margaret, who was daughter of Margery, sister of Joan the mother of Robert, father of the said Sir Wm. Palton.

I cannot find any more of the Manor till the Patent Roll and the Particulars of Grants, 2 Edw. VI, No. 2008, when it was late the property of the dissolved Guild of Corscombe, Michael Duke being the tenant. Can someone kindly tell me where I can find the benefactors of the guild?—it is only the manor and the demesne lands. I am aware there were two other small properties in Lake; there was one yard land belonging to Bradenstoke Priory, also another property, for in 4 Edw. III John Aucher, sen., and James de Croye sell to John son of Thos. Aucher 9 messuages, 1 mill, 2 carucates, 2 virgates, 20 acres of meadow in Normanton, Lake, Durnford, and Wilsford, of which one messuage and one virgate were in Lake, which Nicholas le Coak held for his life and one messuage with a virgate which Joan wife of Thos. Umfray held for her life, all of which was settled on Walter Norrays and his children, Thomas, Robert, and Alianora. This last property is in the inquisition on the death of John Trenchard, 21 Oct., 11 Henry VII, as being held by him of the Abbey of Amesbury and later Rich Trenchard was seized of the manor of Normanton and lands in Lake and Durnford in the tenure of John Daye, and, 22 Eliz., William Trenchard conveyed one messuage, one orchard, 40 acres of land, 3 of pasture, 3 of meadow in Lake to George Duke.

I should be grateful for the connection between John Palton and Elias Cotel. The inquisition, 10 Edw. III, on the latter is printed in the *Genealogist*, vol. i, p. 341, but there is no allusion to his Wilts and Somerset estates, mention is made only of those in Devon which he acquired by his marriage and which went to his daughter Edith, wife of Oliver de Dynham; it is not clear whether he had other daughters.

R. E. H. DUKE.

Hundred Dues.—On a fly-leaf of the earliest Nettleton Register (1556 to 1685) are the following entries:—

A Note of Dewes for the p'rish of Nettleton as followeth:—

Imprimis for the Kingsbench and Marshallsye for one whole year	vis. vid.
Item for the Mayned Souldyers for the whole year	xiiiis.
Item for the Gayle for one whole year	iis. viiis.

A Note off Dues for the Hundred of Damerham North yearly to the—

Maimed Souldiers	2l. 19s. 4d.
Goayle	ol. 14s. od.
Upperbench	1l. 8s. 8d.
						5l. 2s. od.

The Proportion off—

Christianmalford	1l. 13s. od.	} 5l. 10s. od.
Keinton Longley	1l. 13s. od.	
Grittleton	1l. 2s. od.	
Nettleton	1l. 2s. od.	

—Were these the usual annual charges made upon each of the Hundreds? X.

Bradford-on-Avon.—The following is copied from "Bradford Church Book, Anno Dom., 1725".

Monday, October ye 22d., 1759. At a vestry this day held agreeable to notice given yesterday the twenty-first instance in the Parish Church to consider of the properest methods for putting an end to the disorders lately committed in the said Church and whereas it appears that the Reverend Mr. Glynn, Clerk, was on Sunday the Fourteenth of this present October by threats detained and by force hindered from performing Divine Service in the said Parish Church of Bradford, to which he is lawfully appointed by Licence from our worthy Diocesan, and was likewise by insulting Language and otherwise interrupted at the Font whilst he was administering the Holy Sacrament of Baptism and many other Disorders and indenses were there and then comited as well as by Strangers as Parishioners, to the dishonour of God and our most Holy Religion and to the shame and scandal of all sober-minded people. We do therefore authorise and require Mr. Thomas Rogers, our present Churchwarden, to prosecute the Offender or offenders in the Ecclesiastical Court or otherwise, in testimony whereof we have hereunto set our Hands the Day and Year first above written.

What was the cause and sequel of this Disorder?

A. S.

Replies.

Hillman Family (vol. iv, p. 429).—In West Knoyle Church are the following inscriptions:—

"Here lyeth the Body of William | Jonas, Esq., and Mary his wife | who was the Daughter of William | Willoughby, Esq., by Mary his wife | This Tomb was deposited | by their affectionate Daughter | Alice Hillman, in the year 1739."

"Sacred to the Memory | of Mrs. Mary Hillman | Daughter of Willm. Hillman | of Sarum, Gent. | and Alice his wife, daughter of | Willm. Jonas of ye Inner Temple | Esqr., And Mary his wife | Daughter of William Willoughby | Esqr., of this place | And Mary his wife | She was born Febr'y. 9th 1711 | And died Decr. 19th 1736."

In St. Martin's Register, Salisbury, are these entries:—

1708, October 5.—Roger Hillman and Anne Wraxworth, both of Wily, were married by licence.

1802, October 19.—Benjamin Hillman and Charlotte Barnet were married.

In St. Thomas' Register, Salisbury, are these entries:—

1697, December 28.—Mr. William Hillman and Mrs. Martha Waterman were married by license.

1761, October 4.—Richard Hillman, of Fisherton, and Esther Gosney.

In Idmiston Register is the entry:—

1655.—Hugh Hillman, of Thuxton, Hants, aged 30, and Ann Thomas, of Durnford Magna, aged 24, were married 21st September.

There is an inscription on a stone now covered by the organ in St. Thomas' Church, Salisbury, to the memory of William Hillman, who died 1768. In the Wylde Registers, recently published, where the family was in humble circumstances, are some forty-five Hillman entries.

T. BAKER.

NO. 84.—DEC., 1913.

Quarterly. 2s. 6d.

Wiltshire
Notes &
Queries.

EDITED BY

REV. P. H. MANLEY, M.A.

DEVIZES: GEORGE SIMPSON,

GAZETTE OFFICE.

LONDON: PHILLIMORE & CO., 122, CHANCERY LANE, W.C.

CONTENTS

NOTES.

The Washington Memorials at Garsdon (<i>cont.</i>) 529 Sherston Manor Rolls (<i>cont.</i>) ... 536 Marriage Bonds of the Peculiar Court of the Dean and Chapter of Sarum (<i>cont.</i>)... 540 Ministers in the Malmesbury District, etc. 546	A Calendar of Feet of Fines for Wiltshire (<i>cont.</i>) 551 Steeple Ashton Churchwardens' Accounts (<i>cont.</i>) 556 Records of Wiltshire Parishes (<i>cont.</i>) 559 Wiltshire Wills (<i>cont.</i>) 565 Shield of Arms on Kip's Map of Wiltshire, 1708 570
--	--

MISCELLANEA.

Albourne 571 Swindon Tithes 572	Goldsborough and Wansborough Deed 573
--	---

QUERIES.

Whichcote	574
------------------	-----

REPLIES.

Orientation of Churches 575 Thomas Crockford 575	Tobias Crispe 575
---	--------------------------

ILLUSTRATIONS.

Ceiling at Garsdon Manor House	<i>Frontispiece</i>
Washington Arms p. 535
Steeple Ashton Churchwardens' Account Book, 1543-1634	<i>Facing</i> p. 556

NOTICES.

TO CORRESPONDENTS.—All communications should be addressed to the Editor, REV. F. H. MANLEY, Great Somerford, Chippenham. The name and address of the sender is required as a guarantee of good faith, but it not for publication in intimation to that effect should be given.

Communications should be written as plainly as possible, on one side of the paper only. Contractions should not be used, except where they occur in the originals. In copying documents every care should be used to follow the original exactly in the following points—Contractions, use of capital letters, and Punctuation. Names of Persons and Places should be very clearly written.

In cases where Illustrations would help to render a Note interesting, a Photograph, or Pen and Ink sketch, the latter for preference, should be sent.

TO AUTHORS AND PUBLISHERS.—Books, etc., on subjects likely to be of interest to readers of *Wiltshire Notes and Queries* will receive attention and be duly noticed.

BUSINESS COMMUNICATIONS should be addressed to the PUBLISHER (George Simpson, *Growth Office*, Devizes).

SEDSKIPPROS, post-nominal, of parchment. *Wiltshire Notes and Queries* is issued quarterly, in March, June, September, and December, or as soon after as practicable. Single copies, 1s. 6d. net.

ADVERTISEMENTS can be inserted at reasonable rates.

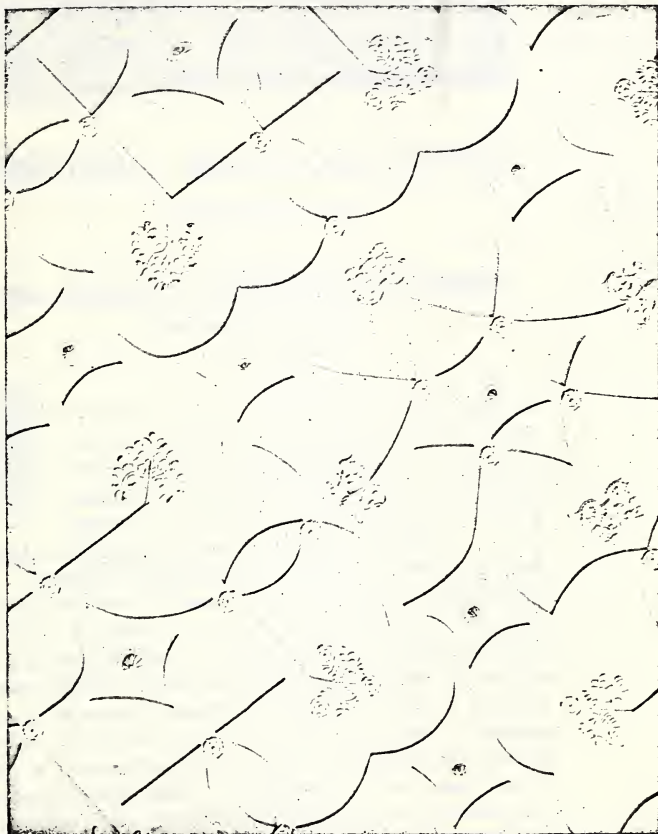

CEILING AT GARSDON MANOR HOUSE.



Wiltshire Notes and Queries.

DECEMBER, 1913.

THE WASHINGTON MEMORIALS AT GARSDON.

(Continued from p. 487.)

AND now the mansion which Sir Lawrence Washington has no doubt hoped would for many years remain the principal seat of his family was to pass to another with higher titles of honour, but was itself gradually to be less and less thought of until neglected and decayed it became merely a farm-house.

Elizabeth Washington, the only child of Lawrence Washington and his wife Elianor, was married (possibly at Garsdon, but of this there is no record) to Sir Robert Shirley, Bart., of Staunton Harold, co. Leicester, the youngest son of Sir Robert Shirley, fourth Bart., who had succeeded to the title in 1668 as seventh Baronet owing to the death of his elder brother, Sir Seymour Shirley, and infant nephew. The exact date of this marriage has not been ascertained, but from the settlement given below it would seem to have taken place in December 1671. Lady Elizabeth became the mother of a large family. Their names, with date of birth, are entered in the registers¹ of Breedon-on-the-Hill, in which parish Staunton Harold, the seat of the Shirleys, is situated. The eldest

¹ Information kindly supplied by Rev. A. W. Cradock, vicar of Breedon.

child Robert was born 4th September 1673; Elizabeth was born 25 November 1674 and died 2 October 1677; Katherine was born 31 May 1676 and died 3 August 1679; Wastlington¹ 2 June 1677; Elizabeth² 20 June 1678; Anna Elenora 12 November 1679; Katherine³ 17 February 1680; Charles 9 April 1682 and died 31 May 1682; Dorothea 25 May 1683; Charles 21 June 1684 and died 21 August 1685; Lewis 13 July 1685; George 21 October 1686 and buried 7 November 1694; Barbara 5 February 1687; Feariss 23 April 1689; Walker 27 May 1690; Henry 14 November 1691; Laurence 26 September 1693. Her husband had in 1677 become Lord Ferrers of Chartley, Bouchier, and Louvaine, the King having been graciously pleased to terminate in his favour the abeyance of this ancient barony. Whether in connection with this matter or the birth of their second son the original settlement made on his marriage with Elizabeth Washington was revised at this date in the following terms.

This indenture tripartite made 19 Jan., 20 Ch. II (1677) Between the Rt. Hon. Robert Lord Ferrers and Lady Elizabeth his wife, sole daughter and heire of Lawrence Washington, late of Garesdon, co. Wilts, Esq., decd., who was son and heir of Sir Lawrence Washington, late of Garesdon aforesaid, knt., decd., of the 1st part, Saml. Greene of the Burrough of Warwick, co. Warwick, gent., and Matthew Wright, gent., servant to the said Robert Lord Ferrers, of the 2nd part, and Sr. Walter Bagott of Blythfield, co. Staff., Barrt., Sr. John Guise of Elmore, co. Glos., Barrt., and John Guise of Ableadscourt, co. Glos., Esq., Sr. John Sheldon of the city of London, Knt., Robert Burdett, Esq., son and heir app. of Sr. Francis Burdett of Formarke, co. Derby, Barrt., of 3rd part. Witnesseth that in consideration of the marr. heretofore made between the sd. Robert Lord Ferrers and the Lady Elizabeth his wife

¹ *Sic*, but should be Washington.

² Died 1740, buried in Winchester Cathedral.

³ Died 1736, buried in the cemetery at Staunton, with the following inscription on her tomb:—"Here lieth the Body of the Right Hon^{ble} Lady Catherine Shirley 3rd daughter of Robert, Earl Ferrers by Elizabeth his wife, who died Sep. 21st, 1736, Aged 56. She was a person of great merit and of many valuable qualities which made her death much lamented by all who knew her. In compliance with her own request she was buried in this Churchyard."

And in consideration that the said Robert, Lord Ferrers hath settled, &c., divers manors, &c., situate, &c., in counties of Leicester, Nottingham, Derby, North'on, and Warwick upon the sd. Robert, for the term of his natural life, with remainder to the sd. Elizabeth his now wife for her life and for her joynture, with remainders as are menc'oned, &c., in one Indenture Quadrupartite, dated 27 Dec. 23 Ch. II (1671), made between the sd. Robert, Lord Ferrers, by the name of Sr. Robert Shirley of Staunton Heralce, co. Leicester, Barrt., of 1st part, the sd. Sr. Joseph Sheldon, Sr. William Pargiter, Knt. (by the name of William Pargiter of Greetworth, co. North'on, Esq.) of 2nd part, the sd. Sr. John Guise and Robert Burdett and sd. Sr. Walter Bagott (by the name of Walter Burdett, Esq., son and heir of Sr. Edward Burdett of Blythfield, co. Staff., Barrt.), of 3rd part, and the said Lady Elizabeth, wife of sd. Robert Lord Ferrers (by the name of Elizabeth Washington, sole dr. and h. of Lawrence Washington, late of Garesdon, co. Wilts, Esq) of the 4th part, under the trusts therein contayned and under the provisoe for making void the same upon the sd. Lady Elizth. not settling the manors, &c., &c. It is covenanted between the sd. partyes that the sd. Robert Lord Ferrers and Lady Elizth. his wife shall before the end of Hilary Term next Levy several Fines before the Justices of his Highnes Court of Com'on Pleas at Westr., &c., of and upon all that the manor of Garesdon, co. Wilts,¹ &c., &c., To the intent that the sd. Saml. Greene and Matthew Wright may become perfect tenants of the freehold of the sd. premises, &c., and they agree that before the end of Easter Term next they will permit Sr. Walter Bagott, Barrt., &c., to sue forth writs of Entry, &c., so that judgement may be given against them for the sd. Sr. Walter Bagott, Barrt., Sr. John Guise, Barrt., &c., to recover the sd. manor, And Sr. Walter Bagott, Barrt., Sr. John Guise, Barrt., &c., shall be seized of the sd. manor for the several uses under the Trust That is to say to the use of the sd. Robert Earl Ferrers during his naturall life and after his decease to the use of the sd. Lady Elizabeth for her life, and after her decease to the use of the Hon'ble Washington Shirley, Esq., second son of the sd. Sr. Robert Earl Ferrers and Lady Elizabeth and his issue in tail male In default to the use of such other son as the sd. Robert Earl Ferrer and Lady Elizabeth may by deed direct, and failing such deed to the use of the Hon. Robert Shirley, Esq., eldest son, &c., and his issue in tail male. In default to the use of the third son, etc., and failing any male issue to the use of the daughters of sd. Robert, Lord Ferrers and Lady Elizabeth. Provision in case of no surviving issue and Lady Elizabeth predeceasing her husband for her by deed to leave £4,000 raised out of the property at will, but this not to be paid until after death of both Robert Lord Ferrers and Dame Ellianor Pargiter. Provision for Washington Shirley, Esq., to make a jointure, &c. Provision for Robert Lord Ferrers in case of the death in

¹ For details here inserted see p. 5.

his life time of sd. Robert Shirley without male issue to revoke the provisions of this deed.

Signed

R. Ferrers E Ferrers

MATH. WRIGHT.

Seals of red wax without any coat of arms.

Lady Elizabeth Ferrers died within a week of the birth of her youngest son, the entry in the registers of Breedon on the Hill being "The Right Honourable Lady Elizabeth wife to the Right Honourable Lord Ferrers, dyed upon the 2nd day of October and was buried October the third 1693". There can be no doubt that she was buried in the private chapel of the Shirley family at Staunton Harold, which was built by Sir Robert Shirley during the Commonwealth, before whose time the Shirley burials took place in Breedon Church. Lord Ferrers eldest son, Robert,¹ died in 1699, leaving issue a son Robert, who died unmarried in 1714, and a daughter, Elizabeth.² Thus Lord Ferrers, who in 1711 had been made an Earl with the title of Viscount Tamworth and Earl Ferrers, found it necessary to revise the settlement of 1677, and by the indenture given below he devised Garsdon to his youngest

¹ He married secondly Anne, dau. of Sir Humphrey Ferrers, knt., of Tamworth Castle. There was no issue by his first marriage.

² "Elizabeth, daughter of the Hon'ble Robert Shirley and Anna his wife, born Aug. 19th, 1694." (*Breedon Register*.) This lady, as heir of her brother, succeeded on his death to the Baronies of Ferrers of Chartley, etc., and to her any Washington heirlooms would naturally have come. She married James, 5th Earl of Northampton, and the only issue of this marriage was a daughter, Charlotte, who in consequence succeeded her father in the Barony of Compton, and her mother in the Baronies of Ferrers of Chartley, etc. By marriage with George, Marquess Towshend, she carried these dignities into the Townsend family, and also no doubt the Washington portrait (p. 481) which henceforth became one of the Townshend heirlooms. (*Burke's Peerage*.)

son, Lawrence, in tail male, apparently with the intention that this property should not form part of the estates of the Earldom.

This Indenture made 28 Jan. 1714 (1 Geo. I) between the Right Hon. Robert, Earl Ferrers of the one part, and Samuel Shephard, the elder, of London, merchant, and George Townsend, the elder, of Lincolns Inn, of the other part. Whereas by Indenture Tripartite, etc. (*recital of previous deed*). Now this Indenture Witnesseth that for the considerations aforesaid and of the sum of 10/0 to the said Robert, in pursance of the powers, etc., given in the said Indenture Tripartite, etc., Hath revoked, etc., the uses, etc., by the said recited Indenture limitted, etc., unto the said Washington Shirley, now Washington, Lord Viscount Tamworth, etc., and his sons. And this Indenture further witnesseth that the said Robert, Earl Ferrers, doth limitt. etc, the said premises, etc., after his decease To the use, etc., of the Hon. Lawrence Shirley, Esq., one of his sons by the Lady Elizabeth, etc., in tail male with remainder as mentioned in previous deed. Provision for Lawrence Shirley, to make a joynture of £200 per annum, and to raise £2000 on the property for portions of daughters and younger sons.

Signed

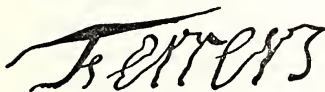

GEO. TOWNSEND.

Seal: *A ducal crown and
under it arms of
Earl Ferrers.*

Seal: *On a chevron between
three escallops, five
birds.*

Owing to the 2nd Earl, Washington,¹ who died 14 Apr. 1729 leaving no male issue, and his brother Henry, the 3rd Earl, dying unmarried in 1745, the honours of the Earldom devolved upon Lawrence as 4th Earl, he being the eldest son of Lawrence Shirley mentioned above, who thus inherited the Garsdon property with certain charges upon it. This nobleman, who has the melancholy distinction of suffering the extreme penalty of the law owing to his murder, in a paroxysm of rage, of his own confidential land steward, parted with the Garsdon estate, in 1758, to Paul Methuen, Esq., of Corsham,

¹ His eldest daughter, Elizabeth, mar. Joseph G. Nightingale, and d. 1731; bur. in Westminster Abbey. *Chester's West. Abbey Reg.*

by an Indenture of Bargain and Sale drawn up between Sewallis Shirley and Lawrence, Earl Ferrers, of the 1st part, Ann Shirley, the elder, of the 2nd part, the Hon Washington Shirley, Robert Shirley, Walter Shirley, Thomas Shirley, Elizabeth Shirley, and Ann Shirley, the younger of the 3rd part, and the said Paul Methuen of the 4th part, dated 27 Dec. 1758 (Enrollt. of Record at Westr., Easter Term, 32 Geo. II). The property remained in the hands of the Methuen family until about the middle of the last century when its proximity to the estates of the Earls of Suffolk and Berkshire led to its natural fate of incorporation with them. By an indenture of Conveyance, dated 10 Oct. 1843, between the Rt. Hon. Paul Methuen, Lord Methuen of the one part, and the Rt. Hon. Thomas, Earl of Suffolk and Berkshire on the other part, the Manor of Garsdon, co. Wilts, also the Advowson and Presentation to the Rectory and Church of Garsdon, and the Consold. Vicarages of Lea and Cleverton, and all the lands, etc., in Garsdon, Lea, and Cleverton, Whitchurch, Milborne and Malmesbury, amounting to 1216 acres 3r. 39 p. passed into the possession of the latter nobleman. In his family the manor and estate still remains, but the ecclesiastical patronage is in other hands.

A few words may be added about a memorial of the Washington connection with Garsdon to which allusion has been made in a note on p. 341. This is a stone¹ upon which is painted a coat of Washington arms similar to that in the Church (vol. vi, p. 483). The coat is surmounted by the figure of an eagle or raven with outstretched wings, issuing from a coronet, carved in the stone, the crest of the Washington family. The arms are those of Washington quartering another which is probably a variant of a Lawrence coat. [See Burke's *Armory* under Lawrence (Hampshire) and Lawrens (Dorset and Winchester).] Canon Jackson (Aubrey's *Wills*, p. 243) suggests that the latter is the

¹ Illustration from a photo kindly supplied by Mr. E. Woody.

coat of the Mercury family. But it seems much more likely as the name Lawrence so persistently recurs in the Washington nomenclature, that a marriage between a Washington and a Lawrence heiress¹ which has not yet been traced actually took place. This stone apparently at one time occupied a conspicuous position on one of the buildings attached to the Manor. It afterwards, for many years, was

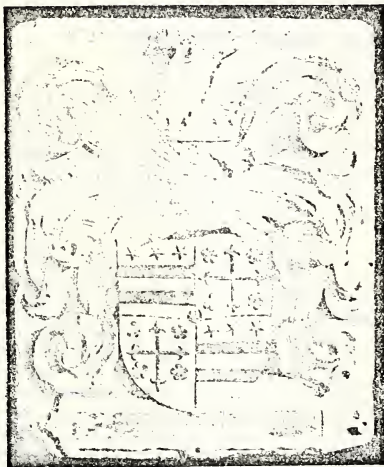

preserved in the Manor House by the tenant of the Manor, Mr. S. Woody, and at present is in the possession of his son, Mr. E. Woody, of Coln St. Aldwyn, Fairford. Mr. Moncure D. Conway, in an article² published in *The Graphic*, May 6th, 1893, considers the special interest of this Washington relic to be that this is the only early example of

¹ The fact that James Lawrence mar., in 1252 Matilda, sole dau. and heiress of John Washington, of Washington, co. Lanc., of course does not help us in this matter.

² The Washington Arms and the United States Flag.

the Washington coat "which has also the Washington crest—out of a coronet a raven with wings displayed". Mr. Conway shows how little foundation there is for the common idea that the stars and stripes of the United States flag have been derived from the Washington coat.

(Concluded.)

SHERSTON MANOR ROLLS.

(Continued from p. 492.)

ROLL VIII.

8 April 1675 [*Court Baron only*].—Court Baron of Thomas Estcourt, *knight*, lord of the manor aforesaid. held there 8 April, 27 Charles II. A.D. 1675, before Richard Goodenough, gentleman, then steward there.

ESSOIN.

The Homage.

Thomas Gore, senior, gentleman	Giles Morseley
John Deverill	Thomas Clark

Grant to Robert Gore.—To this Court came John Cook, who by virtue of copy of Court Roll, bearing date 14 Apr., A.D. 1651, held of the lord for term of his own life, among other things, one Le Lott of underwood and common of pasture for xij animals in Lucklye with appurtenances, and rendered up into the hands of the lord here in full Court the same Le Lott of underwood and the common of pasture with appurtenances that the lord might do his will therein. And afterwards at this same Court the sd. lord, by his sd. steward, granted to Robert Gore, son of Thomas Gore of Sopworth in the County of Wiltes, gentleman, the same Le Lott of underwood and the common of pasture for twelve animals in Lucklye wth appurtenances, to have and to hold the sd. [*premises specified*] to the aforesd. Robert Gore and to Thomas Gore, junior, son of the aforesd. Thomas Gore of Sopworth, and to Sarah Gore, daughter of the same Thomas, for the term of their lives and of the longest liver of them successively, according to the custom of the manor aforesaid, rendering therefor annually to the lord and his heirs 1s. 10d., *viz.*, for the common of pasture, 1s., and for Le Lott of underwood, *xd.*, at the usual terms, and for heriot when it occurs, *vs.*, and all other burdens, works, customs, and services therefor formerly owed and of right customary, And for such estate so to be had in the premises, Robert Gore gave the lord for a fine, xxxvjs., And

so was thereby admitted tenant, but the fealty as of the aforesaid Robert (because he is of minor age), so of the aforesaid Thomas Gore junior and of Sarah Gore is respited until, etc.

ROLL IX.

14 October 1675.—View of Frankpledge with the Court Baron of Thomas Estcourt, *knight*, held there Thursday, 14 Oct., 27 Charles II, A.D. 1675, before Richard Goodenough, gentleman, steward there.

ESSOIN.

Jurors for our Lord the King.

Matthew Hale	Thomas Isgar
John Martin	Thomas Filder
John Merret	Henry Howell
Ed'us Hort	Nathaniel Ady, junr.
William Tompson	Thomas Drew
Alexander Hayes	Thomas Huet

The Homage.

Robert Davis	William Gore
William Goslet	Thomas Peeters
Christopher Clerk	George Ford
Timothy Deverill	Philip Hayes
Nathaniel Watts	Robert Hort
William Powell	Thomas Chapman

PRESENTMENT OF THE KING'S JURORS.

The jurors aforesd. present upon their oath as follows, in these English words: "Imprimis, they present the highway neer James Palmer's shop to be defective and 'tis ordered that it be repaired before the feast day of St. Thomas the Apostle next by the supervisors of the highwayes, under pain of vs.

"Also . . James Palmer to have layd and throwne blood and garbidge of cattle in the said highway and 'tis ordered that he forbear to throw any more blood or garbidge there to the annoyance of people passing there, under pain of vs.

"Also we present the highway without Court yate to be defective and 'tis ordered to be repaired by the supervisors before the F. of St. Thomas Ap. next, under pain of vs.

"Also we present that the highway at the hill leading up Commonwood lane is impaired by the water running downe it and it is ordered that the sd. water be turned downe its usuall course by the gutter unto Mr. Hayes his close by the supervisors afore the F. of St. Andrew Ap. next, under pain of vs.

"Also we present Matthew Hale to be Coustable for the year next ensuing, and he was sworn.

"Also wee present Isaac Manning, William Goslet, and Matthew Hale, one of them to be Bayleif for the year next ensuing, etc., and the lord, by his steward, appointed Isaac Manning to be bayleif, And he was sworn.

"Thomas Huet was chosen under-bayleif, And he was sworn."

PRESENTMENT OF THE HOMAGE.

The Homage aforesaid present upon their oath in these English words:—"Imprimis, we present Thomas Isgar and Charles Gale not to have paid their proportionable rate towards making Shortmead gate and wanting¹ the mead according to the order of the last Court, and therefore that each of them have forfeite the pain of 2s. 6d. according to that order.

"Also 'tis ordered that there be no horses, pigs, or other cattle bayted in the corne feilds after the first day of July untill the riddance of the sd. corn feild[s], under the pain of 6s. 8d. by every offender. And 'tis ordered that the hayward look to the execution of this order, and that he be rewarded out of the forfeitures.

"Also 'tis ordered that no pigs unringed be put into the common feilds or other commonable places, under pain of 1s. to be forfeited by the owner for every pig so unringed.

"Also wee present that Barbara Francklyn, widow, is to find a tythingman by the custome for her customary tenement, and 'tis ordered that Richard Witchell, her ten[an]t, shall go before some Justice of the Peace to be sworn into the office of Tythingman for this next year, etc., or that he procure some sufficient person to be so sworn into the sd. office within ten dayes now next ensuing, under pain of vs.

Also the sd. Barbara Francklyn, the relic of Richard Francklyn a customary tenant of this manner whose death was formerly presented, was at this court admitted tenant to the sd. customary tenant for her widowhood by the Custome, and did fealty.

Also Anthony Bigley was continued Hayward, and George Ford and William Cownere nominated Sheeptellers.

N.B.—*There is no record of April Court, 1676.*

ROLL X.

SHERSTON MAGNA.

9 Oct. 1676.—View of Frankpledge with the Court Baron of Thomas Estcourt, *knight*, held there 9 Oct., 28 Chas. II, A.D. 1676, before Richard Goodenough, gentleman, steward there.

¹ *Wanting* means catching the moles or *wants*.

ESSOIN.

Jurors for our Lord the King.

John Watts	William Tompson
John Martin	Thomas Filder
Philip Hayes	Joseph Holborow
Ed'us Hort	Abraham Wingate
Thomas Huet	William Goslet
Isaac Manning, jun.	Thomas Iles
	Robert Drew

The Homage.

Nathaniel Watts	Giles Morsey
Robert Davis	George Ford
Philip Francklyn	Thomas Clark
Thomas Peeters	Giles Humphryes
Charles Gale	Nicholas Idolls
Robert Wallis	William Cove
	Thomas Chapman

PRESENTMENT OF THE JURORS FOR OUR LORD THE KING.

First the sd. Jurors present upon oath in these English words
 "Imprimis we present that the Cuckingstool or tumbrell is insufficient
 and that it ought to be repaired by Matthew Hale the late Constable,
 and 'tis ordered that it be repaired before the 20th day of this instant
 October by the sd. Matthew Hale under pain of vs.

"Also wee present that the ditch and bounds belonging to Common-
 wood next the ground to Thomas Gore, esq., called¹ yearly, do want
 scouring by which the water is kept upon the highway, and 'tis ordered
 that it be scoured and amended by every person to whom it belonging
 [*sic*] before the first day of May next under pain of 3s. 4d., to be forfeited
 by everyone making default.

"Also wee present Wm. Goslet to be Constable for the year next
 ensuing; and he was sworn.

"Also . . Matthew Hale, Thos. Hobbs, and Thomas Cotton, one
 of them to be Baileife for the year next ensuing, And the lord, by his
 steward doth appoint Matthew Hale to be Bayleif of the Burrow for
 the year next ensuing, &c., And he was sworn.

"Thomas Huet is presented to be Under-Bayleif, And he was
 sworn.

"Also we present Robert Wingate and Abraham Wingate to be
 Searchers and Sealers of Leather for the year next ensuing and untill
 they shall be discharged, And they were sworn."

¹ Query whether "yearly" is the name of the ground, or whether some-
 thing has been omitted.

PRESENTMENT OF THE HOMAGE.

The Homage aforesd. present on their oath in these English words "Imprimis, wee present that the gates and bounds toward the corn feilds are defective, and 'tis ordered that the sd. gates and bounds both towards Eston-towne and other places, as well of Willesley as Sherston next the common feilds be repaired sufficiently by the severall owners . . before All Saints Day next upon pain of 3s. 4d. upon every defaulter.

"Also we order that no person shall wash any pigs in the brook or River and preserve the water from putrefaction upon pain of vs., to be forfeited for every default by every offender against this order.

"Also we present that the short way from Lingcrofe corner to the widow Manning's gate and thence to the corner of her hedge is much straightened by plowing of it up by such persons who have land adjacent to the sd. way, And 'tis ordered to be veiwed [*viewed*] by the Homage and that the severall persons who have lands there lay back the encroachments before Nov. 30 next under pain of 3s. 4d.

"Also . . that the Churchway is incroached upon from Willesley unto Peartree Leaze, and 'tis ordered that before Nov. 16 next a Veiw be taken thereof and of other incroachments between land and lands by Mr. Henry Francklyn, Nathaniel Watts, Robert Wallis, Giles Morseley, John Deverill, George Ford, Robert Davis, and William Cove, and that the sd. incroachments be layd back before Nov. 30 next under pain 3s. 4d. every offender.

"Also we present Robert Wallis of Wick to be Tythingman by the Custome, in whose place William Cove is substituted, And he was sworn."

W. SYMONDS.

(*To be continued.*)

**MARRIAGE BONDS OF THE PECULIAR COURT OF THE
DEAN AND CHAPTER OF SARUM.**

(*Continued from p. 518.*)

Manning, William, of Marshfield, co. Glouc., clerk, 28, & Penelope Horton, of the Close, Sarum, sp. B'dman, Samuel Jecock, of the Close, Sarum, clerk. Seal: *a cross crosslet between four cross crosslets fitchee, helm and crest—a hawk's head?* 3 Feb. 1685.

Leversage, Edward, in Kilmington, co. Somt., gent., 50, & Mary Gibbons, of Mere, Wilts, wid., 35; B'dman, Nathaniel Leversage, of Sarum, currier. Seal: *a coat bearing a bunch of grapes apparently, a fleur de lys in chief.* 3 Mar. 1685.

Freegood, John, of Tidbury, Glouc., linnen draper, 26, & Elizabeth Kimber, of Little Bedwin, sp., 30; B'dman, Moses Black, of Britford, Wilts, Inholder; 19 Mar. 1685/6.

Pittman, John, of Mere, Wilts, chirurgion, 22, & Mary Mattock, of the same, sp., 22; B'dman, Richard Pitman, of the same, tallow chandler; 18 Mar. 1685/6.

Partridge, John, of Sherbourne, Dorset, & Eliz. Herne, sp.; B'dman, Thomas Watts, of the same. Seal: *shield in oval—a chevron between 3 hunting horns, in chief 3 lions rampant;* 4 Nov. 1685. (Outside, the bond is sealed with a three-masted ship.)

Huxford, John, of Sherborne, Dorset, & Frances Ridout, of the same; B'dman, William Ridout, of the same. Seal: the ship as before; 5 Oct. 1685.

Hunt, Jonathan, of Sherborne, Dorset, gent., & Honor Mansell, of the same, sp.; B'dman, Thomas Mansell, of the same, apothecary. W., Grace Mansell, John Mansell; 24 Jan. 1685.

Meller, Thomas, of Sherborne, Dorset, & Margaret Stephens, of Sparkford, Som.; B'dman, Richard Sweatman, of North Wotton, Dorset; 1 Sept. 1685.

Hallett, Stephen, of Melplash, in Netherbury, gent., & Mary Symes, of Melplash, sp.; B'dman, Arthur Symes, of Beaminster, Dorset, gent.; 15 Jan. 1685/6.

Adams, William, of Ryme (Intrinseca), Dorset, & Elizabeth Smith, of Henstridge, Somt.; B'dman, John Smith, junr., of the same. W., Samuell Ryatt, Thos. Milles; 1 Sept. 1685.

Keate, John, of Leigh, Dorset, gent., & Mary Cooper, sp.; B'dman, John Partridge, of the same, gent. W., Tho. Cooper, Geo. Cooper; 29 Oct. 1685.

Hawthorne, Will, of Alton Pancras, Dorset, thatcher, &

Mary Tomas, of the same, wid. ; B'dman, James Meech, of the same, farmer ; 27 Jan. 1685.

Snoaks, Benjamin, of Bere Regis, Dorset, yeo., & Joane Pettibone, of Carne Abbas, Dorset ; B'dman, Alexander Jennings, of Bere Regis, gent. Seal: *a lion rampant in a border, on the border 8 buckles*. W. J. Ouchterlony, Vic. of Bere Regis, Jo. Galton, Mary Mullens ; 5 Nov. 1685.

Samways, John, of Stockley, in Bere Regis, Dorset, gen., & Elleanor Sexey, of the same, sp. ; B'dman, Richard Gallop, of Dodding Beer, Dorset, yeo. W., Jo. Burley, Jo. Sargent ; 5 Apr. 1686.

Morgan, John, of Great Bedwin, Wilts, & Elizabeth Bristol, of Ogbourne St. George, wid. ; B'dman, William Savery, of the same. W., Geo. Ayliffe, Rich. Garlicke. *Between two maces in saltire 4 fleur de lys* ; 5 April 1686.

New, Henry, of Burbage, Wilts, & Ann Parks, of Soly, in Chilton, Wilts. B'dman, Edmund Pye, of Ramsbury. Seal: *a chevron between 3, on the chevron 3 crosses couped*. W., Ann Hawes, Thos. Hawes ; 4 Feb. 1685/6.

Spicer, Francis, of East Hendred, Berks, & Martha Champe, of Wantage, sp. B'dmen, Humphry Champe, of East Hendred, husb., Thomas Westal, of Blewberry ; 9 June 1685.

Sadler, John, of Throop, Berks, & Catherine Elmes, of Southeridge, in Streatley, Berks ; B'dman, William Elmes, of Streatley, husb. ; 6 July 1685.

Doe, William, of Blewberry, Berks, husb., & Alice Burnham, of the same, sp. B'dman, Wm. Burnham, of the same, tanner ; 13 July 1685.

Knight, John, of Wokingham, husb., & Margaret Warren, of the same. B'dman, John Bradley, gent., of Eton. W., Susanna Pockock ; 10 June [—].

Leach, Richard, victualler, of Wokingham, Berks, & Susanna Mattingly, of Lawrence Waltham, Berks, wid. B'dman, Richard Alloway, of the same, herb-seller. Seal: *in a losenge, a chevron between 3 crescents; in chief a small cross and annulet for diff.* apparently ; 28 Oct. 1685.

Mitford, Robert, of Wopeing, in Stepney, co. Mdx, mariner, & Elizabeth Webb, of Wokingham, Berks. B'dman, Henry Mountague, gent., of Wokingham. W., Thos. Gardner, M'y Finch. Seal: *a fess sa. between 3 moles or 3 fishes swimming, a molet for diff.* 6 Jan. 1685/6.

Shepperd, John, of Sunning, Berks, tailor, & Sarah Blackman, of the same. B'dman, Simon Shepperd, tailor, of Shinfeild, Berks. Seal: *J. B.*; 15 Mar. 1685/6.

Smith, Henry, of Ockingham, Berks, yeo., & Elizab. Woodard, of Sinisham, in Hurst. B'dman, Thomas Symons, of the same, yeo. Seal: *bird with branch in mouth, wings displayed*; 11 Nov. 1685.

Reeves, Francis, of Monk Sherborne, co. Hants, yeo., & Hannah Hamilton, of Sunning, Berks. sp. B'dman, William Chambers, of St. Mary's, Reading, carter. W., Eliz. Browne, Eliz. Day; 19 Nov. 1685.

Alloway, Richd., of Ockingham, Berks, yeo., & Ann Ticknell, of the same, sp. B'dman, Robert Paynter, of the same, tanner. Seal: *a plain fess*; 8 Apr. 1686.

Dunt, John, of Sunning, Berks, & Dorothy Payne, of the same, sp. B'dman, Robt. Buckeridge, of the same; 28 Feb. 1685/6.

Honor, Gabriel, of Sunning, Berks, & Winifred Smith, of Mortimer, Berks. B'dman, John Randall, of Sunning; 13 Jan. 1685/6.

Thorne, John, of Sunning, Berks, & Sarah Hawkins, of the same, sp. B'dman, Robt. Buckeridge, of Sunning; 1 Jan. 1685/6.

Breach, Griffiths, of Sunning, Berks, & Lettice Cumber, of the same, sp. B'dman, as above; 15 Oct. 1685.

Pither, Edward, of Sunning, Berks, & Elizabeth Hayward, of the same, sp. B'dman, as two previous; 6 Oct. 1685.

Hobbs, Richard, & Ellen Lawrence, both of Ramsbury. B'dman, Thomas Hobbs, servus, of the same. Seal: 1, *unicorn's head erased*; 2, *same, St. Geo.* ✕ *as before for Ramsbury*; 27 July 1685.

Braxton, Richard, of Ramsbury, servus, & Mary Braxton, of the same, sp. B'dman, John Braxton, of the same, laborer; 12 July 1685.

Somerset, Robert, husb., & Frances Hodges, both of Great Bedwyn. B'dman, Daniel Meaden, of the same, gent.; 21 Jan. 1685.

Neal, Thomas, servus, & Mary Weblin, sp., both of Ramsbury. B'dman, Edward Tarrant, of Hungerford, labourer; 8 Nov. 1685.

Ayres, Edward, laborer, & Katherine Titcombe, sp., both of Ramsbury. B'dman, John Gingell, of the same, labourer; 10 Feb. 1685/6.

Robinson, Thomas, smith and metal worker, & Jone Birch, sp., both of Hungerford; B'dman, Matthew Daniell, of the same; 5 Apr. 1686.

Doore, Stephen, of Burbage, Wilts, & Frances Baynton, of the same; B'dmen, John Hilleard, of the same, husb., and Arthur Stibi, of the same, vintner; 8 May 1686.

Plukenett, John, of Bere Regis, Dorset, & Sarah Fowke, of Dorchester; B'dman, Richard Fowke, of Dorchester; W., Hannah Robinson, Ambrose Hunt. Seal: *a heart surmounted by an eye, pierced by two arrows in saltire*. 9 Jan. 1685/6.

Grace, Robert, 27, of Hatherdon, in Andover, Hants, yeo., wid., & Rebecca Bushell, sp., 16, of Great Bedwin; B'dman, Peter Noyle, of West Choulderton, Wilts, yeo.; 15 June, 1686.

Bright, Geo., 29, of Bolterwood Lodge, in Minstead, Hants, yeo. and wid., & Elizabeth Muffett, of The Close, Sarum, 17, sp.; B'dman, William Windser, of Sarum, innholder; 22 June 1686.

Jennings, Robert, of Westcott, in Sparsholt, Berks, wheelwright, & Ellenor Robinson, late of Grove, in Wantinge; B'dman, Edward Wells, of the same, barber; 4 June 1686.

Hellier, John, of West Knoyle, Wilts, yeo., 32, & Dorothy Butt, of Mere, Wilts, 25, sp.; B'dman, Robert Browne, of Sarum, cordwinder; 30 June 1686.

Grove, John, of Cheesingbury, Wilts, armiger, 31, & Mary Chafin, of Mere, Wilts, 23; B'dman, Richard Kent, of the Close Sarum, clerk. Seal: *a chevron between 20 billets* [?], *on the chevron 3 scallops*; 14 Aug. 1686.

Gowlinge, Gerard, of Lyme Regis, Dorset, gent., & Martha Wesly of the same; B'dman, Richard Davy, of the same, sailor. Seal: *the T. Hallet merchant mark*. 6 July 1686.

Carrington, Pilley, gent., of the City of London, & Bridget Thorold, d. of Anthony Thorold, of Lyme Regis, gent.; B'dman, Anthony Thorold. Seal: *a chief indented, over all a bend engrailed with 3 roundels; helm and crest a demi lion holding a ball*. W., Mary Wesly; 5 May 1616.

Pickerell, William, of Lyme Regis, Dorset, fuller, & Mary Pattison, of the same; B'dman, James Pitts of the same, merchant; 13 Apr. 1686.

Cape, Lancelot, weaver, & Christable Hodson, wid., both of Chardstock; B'dman, Henry Turner, husb., of the same; 22 Apr. 1686.

Edwards, John, of Lyme Regis, Dorset, merchant, & Mary Greenway, of Coliton, Devon; B'dman, John Lymen, merchant, of the same. Seal: *J.E. between two stars and the bend and indented chief as before*. 3 Sept. 1686.

Day, John, of Wilsford, Wilts, 35, gent., & Anne Poore, of Durrington, Wilts, 27; B'dman, Edward Poore, of Filedeane, Wilts, gent.; 2 Nov. 1686.

Mitchell, Joseph, barber, of Hungerford, Berks, & Mary Hasle, sp., of Inkpen, Berks; B'dman, Richard Sharpis, of Hungerford; 16 Sept. 1686.

Alder, Robert, of Shrivenham, Berks, farmer, & Frances Hearth, of Bayden, Wilts, sp.; B'dman, John Lamb, of Bayden, farmer; 25 July 1686.

Watts, Robert, labourer, of Ramsbury, & Jane Kate, of Newton, in Hungerford; B'dman, Rich. Sharpis, of the same, shoemaker; 20 May 1686.

Ford, John, of Mere, Wilts, yeo., 30, & Katherine Williams,

of the same, sp., 24; B'dman, Richard Read, of St. Edmund's, Sarum, clothier; 17 Nov. 1686.

Butler, Richard, of Ogborne St. George, 30, & Mary Weekes, of the same, sp., 24; B'dman, John Weekes; W., Robt. Clements, Ann Clements; 5 Dec. 1586.

Hatchett, William, of Lower Wallopp, co. South, husb., 32, & Susann Makrell, of Little Woodford, Wilts, sp., 32; B'dman, John Hatchett, of Abbots Ann, co. South, husb.; 21 Jan. 1686.

Hull, George, of Mere, Wilts, linenweaver, 28, & Mary Sanger, of the same, 40; B'dman, Thomas Hull, of the same, husb.; 7 Feb. 1686.

Willowby, John, of London, merchant, 29, & Katherine Filiol, of Mere, Wilts, 30; B'dman, Thomas Herbert, of St. Thomas, Sarum, gent.; 23 Mar. 1686/7.

Clarke, Peter, of Netherbury, Dorset, carpenter, 30, & Mary Collins, of the same, 26, sp.; B'dman, Richard Sutton, of Sarum, inholder; 8 Mar. 1686/7.

[*End of Bundle 1682-6.*]

EDMUND R. NEVILL, F.S.A.

(*To be continued.*)

**MINISTERS IN THE MALMESBURY DISTRICT
ABOUT THE TIME OF THE CIVIL WARS AND
RESTORATION.**

Some years ago Canon Wordsworth contributed to the *Wilts Arch. Mag.* (vol. xxxiv, p. 159-192) an article on "Wilts Ministers (A.D. 1643-1662)". At the end of the article he expresses a wish that in each rural deanery in Wilts the registers of the parish should be examined with a view to supplementing and correcting the lists of clergy which he has given. Unfortunately in many parishes the registers for this period have disappeared or are imperfect. The Malmesbury registers are, however, quite complete and in this note the

results of examining these registers and a few others in the district will be given. The same reference letters for standard works will be used as in Canon Wordsworth's article, *viz.* :—

J—"Register of Church Livings in Wilts in the time of the Commonwealth"¹ (MS. Brit. Mus., Lansd. 459, ff. 154-165), ed. by Canon W. H. Jones in *Wilts Arch. Mag.*, vol. xix, pp. 182-216.

W=J. Walker. "An attempt towards recovering an account of the numbers and sufferings of the Clergy," etc. Fol. 1714.

C=E. Calamy. "An abridgement of Mr. Baxter's History, etc., with an account of the Ministers, etc., ejected after the Restoration,"² etc. 8vo., vols. i and ii, 1713; vols. iii and iv, 1727.

Shaw—"A History of the English Church," etc. (1640-60), by W. A. Shaw, Litt.D. 8vo., two vols., 1900.

The names of the clergy occurring in the Malmesbury register as therein described will be given first, also the service taken by them with the date, and then some occurring in other registers. Those mentioned in **J** would have accepted the Commonwealth ecclesiastical arrangements :—

ALCOCK, THOMAS—Minister of Broad Hinton; a witness at his daughter's marr. 10 Oct. 1654; wife's name Sarah; takes a baptism 4 Sept. 1662. [Phill. *Inst.*, d. V. of Broad Hinton, 1664.] Brazenose Coll., Ox., matr. 24 Nov. 1609, cler. fil. 16, B.A. 1612, M.A. 1614

BRIDGES, [EDWARD]—Minister of Seagry; a witness at marr., 6 Apr. 1655. In **J**, incumbent, *i.e.*, vicar of Seagry, and rector of Bremilham. [In Phill. *Inst.*, V. of Seagry 1626-1666, R. of North Wraxall 1660-1666, R. of Bremilham 1627-1666.]

GHARNBURY, [WILLIAM]—Minister of Stanton; takes a bapt. 21 Sept. 1662, do. 25 Jan. 1662. In **J**, "sequestered," . . . this agrees with **W**, ii, p. 373. [Phill. *Inst.*, R. of Stanton Quinton 1639; John Byrom is appointed in 1677, but no predecessor is mentioned.]

¹ This document is undated. Canon Jones thought that it was drawn up in about 1654, while Dr. Shaw dates it between 1 March 1650 and 1 April 1653. The entries here given under Dolman, Edwards, Fidoe, and Gawen seem to support Dr. Shaw's view.

² A later edition in three vols., edited by S. Palmer, appeared in 1802, under the title "The Nonconformists Memorial".

- DOLMAN, WILLIAM**—Rector of Christian Malford; wife's name Francis; his children bapt. at M., Francis (dau.) 12 June 1645, William 25 June 1646. [In Christian Malford Regs., wife Francis bu. 11 Nov. 1653; he bu. 9 March 1653/4.] In **J**, rector of Christian Malford. In **W**, ii, p. 373, said to have been a soldier and rough and careless in the parish. This surname occurs frequently in Mal. Reg.
- EDWARDS, [. . .]**—Curate to Mr. Harpur at Rodborne and Corston; takes a bapt. "at night as I was informed" 3 Dec. 1653, bapt. 5 Jan. 1653.
- FERRIS, JOHN**—Minister of Sutton Benger; takes a bapt. 22 Dec. 1662, etc. 24 Oct. 1663. In **J**, described as incumbent, *i.e.*, vicar. [Phill. *Inst.*, V. of Sutton Benger 1642 and resigns in 1664, R. of Biddestone 1663. . . , V. of Kingstone St. Michael 1663 till death in 1688.] *Shaw*, vol. ii, p. 548, "John Ferris, minister of Sutton Benger 9 months to 1649, Dec. 25, £6 15s. *od.*"
- FIDOE, THOMAS**—Curate of M.; signs license to eat flesh in Lent 7 March 1621/2; residing in M. and takes a bapt. 31 July 1653. [? same as Mr. Thos. Fider, rector of Draycot Cerne, **J**.] Magd. Coll., Ox., B.A. 1606.
- FRY, JOHN**—Curate of Corston and Rodborne; his wife's name Mary; children bapt. at M., Mary 24 Jan. 1632/3, Elizabeth 11 Aug. 1634, Sarai 8 May 1636, John 30 Dec. 1637, Alexander 7 Oct. 1639.
- GAWEN, SIMON**—Takes a marr. 7 Nov. 1650; takes a marr. 14 Mar. 1657 as "official at Malmesbury"; takes a marr. as "vicar of M." 2 June 1660 and so unto 13 July 1662; bapt. "at his house in ye night" 31 Aug. 1662 "late vicar here"; his wife's name Elizabeth; children bapt. at M., Simon 14 July 1657, Elizabeth 23 Oct. 1659; one child bu. 17 Mar. 1661, do. 12 Apr. 1668; he bu. 22 Jan. 1671, "some time vicar of this p'ishe but put out and expelled because a Nonconformist". In **J**, described as incumbent, *i.e.*, curate of Corston and Rodborne Chapel. In **C**, ejected from Malmesbury. [**V.**] See Foster's *Al. Ox.*, matr. 1638, æt 18, St. Edmund Hall.
- HARPUR, ROBERT**—Became minister of M. early in 1649; first mentioned by name marr. 7 Nov. 1650, then frequently . . . takes a marr. 22 Oct. 1657, etc. 26 Jan. 1657, as "minister living at M.", and on 20 March as "Cler. in M."; takes bapt. and marr. in 1661; takes bapt. 6 June 1662 "now minister at Cullerne"; 29 July 1663, etc.; he was appointed Parish Register on 10 Oct. 1653 and kept the official records until apparently 22 March 1662. In **J**, described as incumbent, *i.e.*, vicar. *Shaw*, vol. ii, p. 548, "Robert Harper, minister of Malmesbury, ½ year to 1649, Sept. 29, £15." [Phill. *Inst.*, Robert Harpur, vicar of Colerne 1662 but resigns in 1664.]
- HARTE, [WILLIAM]**—Minister of Foxley; takes a bapt. 4 Apr. 1664 [Phill. *Inst.*, William Harte, R. of Foxley 1645.] In **J**, rector of Foxley.

- HEIRON, JOHN**—Rector of Garsden; takes bapt. 2 Mar. 1662, 4 Oct. 1663, etc. 20 Sept. 1664; marr. 21 Dec. 1661. [Phill. *Inst.*, R. of Garsden 1640 and died R. in 1670.] In *W*, ii, 276, imprisoned . . . lost his living . . . died very poor. In *J*, he is noted as R. of Garsden and V. of Lea and Claverton.
- HODGES, JOHN**—Takes bapt. 29 Feb., 20 March 1663 as "of Cirencester, cler.", do. 1 May 1664 as "vicar here", etc.; . . . inducted 6 Aug. 1664; wife's name Elizabeth; his dr. Elizabeth bapt. 12 Sept. 1665; bu. 27 Aug. 1667. [In *J*, Mr. John Hodges, rector of Stanton Quintin. ? the same man.]
- HOPKINS, JOHN**—Minister at Hankerton; takes bapt. 1 Apr. 1663, etc. 28 Oct. 1663; marr. 1 Jan. 1662. [Phill. *Inst.*, died vicar of Hankerton 1699.]
- HONWOOD, [. . .]**—Minister of Minety; takes a bapt. 2 Oct. 1662.
- HORTE, EDWARD**—He, "minister living at M.", is married to Eliz. Waite of Cleverton, 3 Feb. 1658-9; takes a marr. in Chapel at Rodborne 4 Dec. 1662; bapt. at M. 8 Dec. 1662, etc. Nov. 1663, 23 Oct. 1664; marr. 22 Nov. 1663.
- KINASTON, SAMUEL**—He, "minister of Somerford Magna", is married to Mary dr. of John and Margerie Mayo of Somerford, 22 Dec. 1655. [Phill. *Inst.*, R. of Somerford Magna 1637-1677.] In *J*, rector of Broad Somerford. See Foster's *Al. Ox.*
- LATIMER, WILLIAM, B.A.**—His dr. Sarah, bapt. at M., 20 Feb. 1626-7, "Wm. Latimer, Clerke"; inducted V. of M., 8 July 1633; wife's name Edith; children Jane, Mary, Francis, Margrett, William, and Decimus, bapt. at M.; "bu. 11 Apr. 1648, Decimus, the son of Mr. William Latimer, Vicar of this parish." *Shaw*, vol. ii, p. 548. "William Latimer, minister of Hullavington, ½ year to 1649, Sept. 29, £25." His wife a widow in 1658. (M. marr. Apr. 1658). In *J*, incumbent, *i.e.* vicar, of Hullavington. See Foster's *Al. Ox.*
- LATIMER, ROBERT**—Minister of Rode, co. Som., takes a marr. 11 June 1663; son of above, see Foster's *Al. Ox.*, canon of Wells 1666.
- LITTLETON, WILLIAM**—Minister at Wokesey, takes bapt. 10 Jan. 1663, etc.; marr. 6 Oct. 1663, etc. [Phill. *Inst.*, d. R. of Woksey (*i.e.*, Oaksey), 1670 Wm. Littleton, *als.* Tinker.]
- LAWRINCE, . . .**—Curate to Mr. Whiteley of Charleton takes a bapt. at M., 30 Oct. 1664 . . . perhaps same as "Jonas Lawrence, clerk of Brd. Somerford", who was marr. at M., 15 Nov. 1641, to Mary Jaques of Rodborne and was B.A. of Magd. Coll., Ox., 1634; M.A., 1637; d. 1689—ad. gr. 2 Dec. to his widow Mary (P.C.C.).
- NEVILL, GEORGE**—Vicar of Hankerton; gives certif. of banns for a marr. 21 Dec. 1661. In *J*, described as rector of Crudwell.
- PALMER, JOHN**—Minister of Little Somerford; takes a marr. 12 Apr. 1658, and bapt. in 1661 to 1663. In *J*, rector of Little Somerford.

[From depositions in a suit about tithes, 9 Wm. III, which will be given in full later, it appears that he was the son of the previous rector, Wm. Palmer, and was admitted into the living in June 1647. In Foster's *Al. Ox.*, his father is described as *pleb.* apparently in error for *cler.*]

PIGGOTT, WILLIAM.—Minister of Christian Malford; takes a bapt. 5 Oct. 1662, do. 23 Aug. 1663. [In Christian Malford register he is present as curate at induction of Wm. Piers, D.D., 14 May 1662. . . Children bapt. there 11 Apr. 1662 to Mar. 1668.]

PARSONS . . .—Takes a bapt. May 1650.

SAMPSON ANTHONY.—Minister of Hankerton; married at M. 30 July 1660, to Mrs. Anne Pedington. *als.* Tuck, of Hankerton. Not mentioned in **J**.

SAYER, JO:—Takes a bapt. Oct. 1662. [Joseph Sayer app. to preb. of Beaminster Secunda, 26 May 1670 (Jones, *Fasti. Ecc. Sar.*) which he held till death, 1689 (Phill. *Inst.*, where he is entered 'Johannis').]

SIMONS, CHRISTOPHER.—Of Charleton, minister; takes bapt. 7 May 1663 &c., and 22 Jan. 1664; marr. 8 Oct. 1663 as "curate of Brokenborough". [Phill. *Inst.*, V. of Seagry 1666-1724.]

TRENCHATT . . .—Takes a bapt. 23 Dec. 1649. In **J**, Mr. Trenchard incumbent, *i.e.*, vicar of Brokenborough.

WHITLEY, MATTHEW.—Minister of Charleton; takes bapt. 1 Aug. and 23 Nov. 1654, do. 1662 to 1665. In **J**, evidently in error, entered as *William* Whitley, incumbent of Charleton. [Phill. *Inst.*, Matthew Whitley, d. V. of Charleton 1670.]

WATKINS . . .—Minister at Cleve; takes a marr. 23 Sept. 1653.

CRAPEN, THOMAS.—Christian Malford Register; M.A. and Minister of the Gospel in co. Wilts; marr. to Mrs. Fr. Witts 4 Jan. 1658. Not mentioned in **J**; in **C**, "Mr. Thomas Crapon" ejected from Fifield.

FABIAN, JOHN.—Nettleton Register. In residence as Rector 1637, and Reg. kept and signed regularly by him until 1663, after which there is a hiatus of some 30 yrs.; wife's name Barbara; ten children bapt. 1639-1660. In **J**, rector of Nettleton. [Phill. *Inst.*, R. of Nettleton 1636 or 7 to 1686.]

GOUGH, WILLIAM.—Christian Malford Register; his wife's name Anne; son William, bapt. 10 Aug. 1657; signs "sacerdos" 20 May 1654, and "rector" 1656-1659. In **W**, ii, p. 373, said to have succeeded Dolman in 1654, and to have given up possession to the rightful rector, *Henry Still*, at Restoration. The correct name is 'John'. He was inst. to the rectory in 1607 and died in possession 1662. [Phill. *Inst.*]

HARDING, JOHN, D.D.—Christian Malford Register; bapt. a child of Wm. Gough, 29 June 1657. In **J**, rector of Christian Malford

upon sequestration of Dr. Doudswell, who is not mentioned in *W*. In *C*, ejected from Brinkworth [R.]

SKEATE . . .—Brinkworth Register; takes a marr., 24 June 1661 [? John Skase. V. of Shrewton, 1662-1663. *Phill. Inst.*].

TILLESLEY, WILLIAM.—Christian Malford Register; R. of Draycot Cerne; present at induction of W. Piers, D.D., 14 May 1662. [*Phill. Inst.*, later in 1662 he cedes this living.]

A CALENDAR OF FEET OF FINES FOR WILTSHIRE.

(Continued from p. 417.)

ELIZABETH.

MICHAELMAS TERM.

753. Anno 15 and 16.—Anthony Warneford, Robert Piers, Thomas Smarte, and Valentine Cripps, *and* James Yate, gen., and Johanne his wife, John Yate, gen., and Edward Yate, son and heir apparent of the said John Yate; messuages and lands in Auldeborne Upham Snappe, Ockborne St. George, Highe Swindon, Theven Swindon, and Ramsbury. £280.

754. Anno 15 and 16.—Richard Frankelyn *and* Richard Hatt and Margaret his wife, Henry Benger and Marian his wife and Thomas Boy, *als.* Crapon; lands in Marlborough. £40.

755. Anno 15 and 16.—John Fauston, gen., John Overy, and Richard Frye *and* Henry Pococke and Thomas Scryven and Margaret his wife; messuages, lands and common pasture for 200 sheep in Downton. £40.

HILARY TERM.

756. Anno 16.—Henry Blanchard, gen., and Edward Mompesson, gen., *and* Thomas Mompesson, junior, gen.; manor of Newton Tony with appurtenances, messuages, lands, etc., in Newton Tony, Bapton, and Fisherton Dalamare. 400 marks.

757. Anno 16.—William Moggeridge, gent., and John

Moggeridge, son and heir apparent of aforesaid William *and* William Hayter and Elizabeth his wife; lands in Strateforde Common. £40.

758. Anno 16.—Arthur Raynscraft *and* Thomas Hodges; manor of Eston Graye with appurtenances, messuages, and lands in Eston Graye. 160 marks.

759. Anno 16.—John Jones *and* Thomas Aisbye and Alice his wife; messuages and lands in Wylton. £40.

760. Anno 16.—Stephen Hynton and John Hynton *and* Thomas Rice; land in Haytreddysburye, *als.* Haytesberye, with common pasture for 20 sheep in Haytreddysburye, *als.* Haytesburye. £40.

761. Anno 16.—Henry Sharyngton, arm., Michael Grueley, arm., Laurence Hyde, arm., Edward Nicholas, gen., Robert Noyes, gen., Thomas Grueley, gen., John Trew, gen., and Bartholomew Coke, gen., *and* Thomas Stevens, gen.; messuages and lands in Dreycott Folyatt, Swyndon, Badbury, Luddington, Chisendon, and Wanborow. 160 marks.

762. Anno 16.—John Hale *and* Thomas Chester, arm.; messuages and lands in Kyngeswood. £40.

763. Anno 16.—Christopher Weekes *and* Henry Asheley, knt., and Katherine his wife and Henry Asheley, son and heir apparent of the said Henry Asheley, knt.; messuages and lands with common pasture for 60 sheep, 6 animals, and 2 horses, in the parish of St. Martin in the city of New Sarum, Laverstock, Milford Pynchard, Ilford Rychard, and St. Edward. £40.

764. Anno 16.—John Kyuge *and* Christopher Hyllersden, Hugh Hyllersden, James Hyllersden, Arthur Hyllersden, and John Hyllersden; messuages and lands with common pasture for 6 horses and 230 sheep, in Tylsyde. £40.

765. Anno 16.—Thomas Mompesson, arm., and Edward Mayhewe, gen., *and* William Grove, arm., and Thomasine his wife, Robert Brokewey, gen., and Walter Mayhewe, gen.; manor of Ferne with appurtenances, messuages and lands in Ferne, Donhead St. Andrew, Don-

head St. Marie, Chepmanslade, Corseley, and Westbury, *als.* Westbury.

EASTER TERM.

766. Anno 16.—John Grafton *and* Robert Smythe and Mary his wife; messuages and lands in the parish of St. Edmund in New Sarum. 130 marks.

767. Anno 16.—William Shuffe *and* Edward, Earl of Rutland; messuage and lands in Chylton Folyet. £40.

768. Anno 16.—John Sewarde *and* Ralph Man and Dorothy his wife; messuages and lands in the parish of St. Edmund, New Sarum. £40.

769. Anno 16.—Cuthbert Ryves, gen., *and* Thomas Rede, gen.; a fourth part of messuages and lands in Choldrington. 130 marks.

770. Anno 16.—Nicholas Stephens *and* William Mortymer; messuages and lands in Swyndon. £40.

771. Anno 16.—Henry Pole, arm., and Thomas Walton, arm., *and* Edward Pole, arm., and Margaret his wife; land in Cholworth and Crycklade. £40.

772. Anno 16.—John Cornwall *and* John Marchant and Johanna his wife; lands in Stichcombe and Myldenhall. £40.

773. Anno 16.—John Fawler *and* Edward, Earl of Rutland; messuage and land in Chylton Folyet. £40.

774. Anno 16.—Edward Comyn *and* Edward, Earl of Rutland; messuage and land in Chylton Folyet. £40.

775. Anno 16.—Walter Bonham, gen., *and* Anthony Styleman, gen., & Alice his wife; manor of Wycheforde, *als.* Wyssheforde with appurtenances, messuages and lands in Wicheford, *als.* Wyssheforde and Newton. £200.

776. Anno 16.—John Myddelcott *and* Richard Blake; cottage and lands in Warmester. £40.

777. Anno 16.—William Edmundes, *als.* Lawrence, and John Hamlyn; messuage and lands in Wilton, *als.* Wolton and Bedwyn. £40.

778. Anno 16.—Roger Collye, gen., and John Cooke

gen., and John Allen; messuages and lands in Marlborough. £80.

779. Anno 16.—John Sawyer and Thomas Saunders, *als.* Mylles and John Bayly and Margaret his wife; messuage water-mill and lands in Elyngdon in the parish of Wroughton. £40.

780. Anno 16.—William Brouncker, arm., and Thomas Longe and Ellen his wife; messuages and lands in Sawsers Asheton and Eshinton in the parish of Steple Asheton. £40.

781. Anno 16.—Richard Tutt and Richard Hales and Margaret his wife; land in Alderburye, *als.* Allwardburye. £40.

782. Anno 16.—James Warwicke and Alice his wife and John Fanstone and Margaret his wife; messuage and lands in Downton. £40.

783. Anno 16.—John Lytlecote and John Frame and Margaret his wife; messuages and lands in Downton. £40.

784. Anno 16.—John Fearthorne and Edward, Earl of Rutland; messuage and land in Chilton Folyet. £40.

785. Anno 16.—Edward Waldron, gen., and Nicholas Bodnam, gen., and Edward Burgesse and Johanna his wife; messuages and lands in Aldeborn. 70 marks.

786. Anno 16.—Thomas Keynes and Nicholas Webb and Isabella his wife; lands in Box. £40.

787. Anno 16.—Thomas Serle and Edward, Earl of Rutland; messuage and lands in Chilton Folyet. £40.

788. Anno 16.—Robert Harte and John Gyrdler and Robert Gyrdler; messuage and garden in New Sarum. £40.

789. Anno 16.—John Bradfelde and John Wheateacre, *als.* Bathe, gen., and Anne his wife; messuage, water mill and lands in Cheryell and Cawne. £40.

790. Anno 16.—Stephen Hurst and William Waller, arm.; messuage and lands in Whiteparishe, Cowles filde and Spillman. 130 marks.

791. Anno 16.—Benedict Joy, gen., and John Rede and

Elizabeth his wife; messuages and lands in Pyrton Powchers, *als.* Puryton. £40.

792. Anno 16.—Richard Rooe *and* William Waller, arm.; messuages and lands in Westdean. £40.

793. Anno 16.—Thomas Mompesson, sen., gen., *and* Thomas Mompesson, jun., gen.; manors of Budeston, Calne, and Summerford, messuages and lands in Calne, Summerford, and Budestone. £440.

794. Anno 16.—John Robyns *and* William Burden and Johanna his wife; half a messuage and garden with appurtenances in the parish of St. Edmund, New Sarum. £40.

795. Anno 16.—John Baylie and Margery his wife and Christopher Baylie, their son, *and* Thomas Aylyffe and Johanna his wife; messuage, lands, and common pasture in Cherington and Patney. £160.

796. Anno 16.—Henry Blanchard, gen., and Lionell Tycheborne, gen., *and* Anthony Styleman and Alice his wife; messuages and lands in New Sarum, Stratford under the Castle, Old Sarum, Fyssherton Anger, Bemerton, and Combe Bysset. £200.

797. Anno 16.—George Batter *and* William Button, arm., and Mary his wife; messuage, water mill, and lands in Hirdecote and Winterborne Erles. £80.

798.—Anno 16.—William Thynne, arm., and Richard Cabell, gen., *and* Sir John Thynne, knt.; manors of Whitbournetemple and Corsley, *als.* Corselegh, messuages and lands in Chepmanstade, Overwhitbourne, Netherwhitbourne, Whitbournmoor, Whitbournetemple, Redstrete, Bugley, Estcorseley, Whitbourne Corsely, Warminster, and Dilton, with tithes of hay and grain in Estcorseley, Whitbournetemple, Whitbourne Corsely, and Warminster. £311.

E. A. FRY.

(*To be continued.*)

STEEPLE ASHTON CHURCHWARDENS' ACCOUNTS.¹

(Continued from p. 496.)

1623.—At a vestrie held Decemb' 26 in p'sence of George Webbe, Georg Marks, Henrie Grenhill, Walter Marks, Henrie Martin, etc. Received of—

Henrie Greenhill for ye use of ...	£4	...	8s.
Walter Marks for ye use of ...	£10	...	20s.
Geo' Webbe for ye use of ...	£8	...	16s.
William Maire for ye use of ...	£4	...	8s.
Thomas Hayward for ye use of ...	£4	...	8s.
Jeremie Deane for ye use of ...	£3	...	6s.
John Marks for ye use of ...	£3	...	6s.
Richard Knee for ye use of ...	£2	...	4s.
Thomas Symes for ye use of ...	£2	...	4s.
Richard Brewer for ye use of ...	20s.	...	—
Anthonie Stileman for ye use of ...	£3	...	—

West Ashton distributed thus—Walter Stone, 6*d.* Widdow Whatley, 6*d.* Widdow Whatley junior, 6*d.* Margaret Baily, 6*d.* Julian Baily, 6*d.* John Minetie, 6*d.* Thomas Silverthorne, 6*d.* Phillip Cross, 6*d.*

Chosen for distributors of the said monie received, Henrie Martin, Edward Bennet, John Marks.

1624.—At a vestrie held Decemb' 27. In the p'sence of Georg Webbe, Georg Marks, Henrie Grenhill, Anthonie Stileman, Henrie Martin, Walter Marks. Received of—

Henrie Grenhill for ye use of ...	£4	...	8s.
Walter Marks for ye use of ...	£10	...	20s.
George Webbe for ye use of ...	£8	...	16s.
William Maire for ye use of ...	£4	...	—
Thomas Hayward for ye use of ...	£4	...	—
Jeremie Deane for ye use of ...	£3	...	—
John Marks for ye use of ...	£3	...	6s.
Richard Knee for ye use of ...	£2	...	—
Thomas Simes for ye use of ...	£2	...	4s.
Anthonie Stileman for ye use of ...	£3	...	6s.
Richard Brewer for ye use of ...	£4	...	—

1625.—26 Decemb'r.

Henry Grenhill for the use of ...	£4	...	8s.
paid in also the £4 principull, the bond taken up			
Walter Marks for the use of ...	£10	...	20s.

¹The illustration given of the cover of the book containing these accounts is from a photo by Houlton Bros., Trowbridge, kindly supplied by Mr. Knubley. For description, see Vol. vi, p. 364.

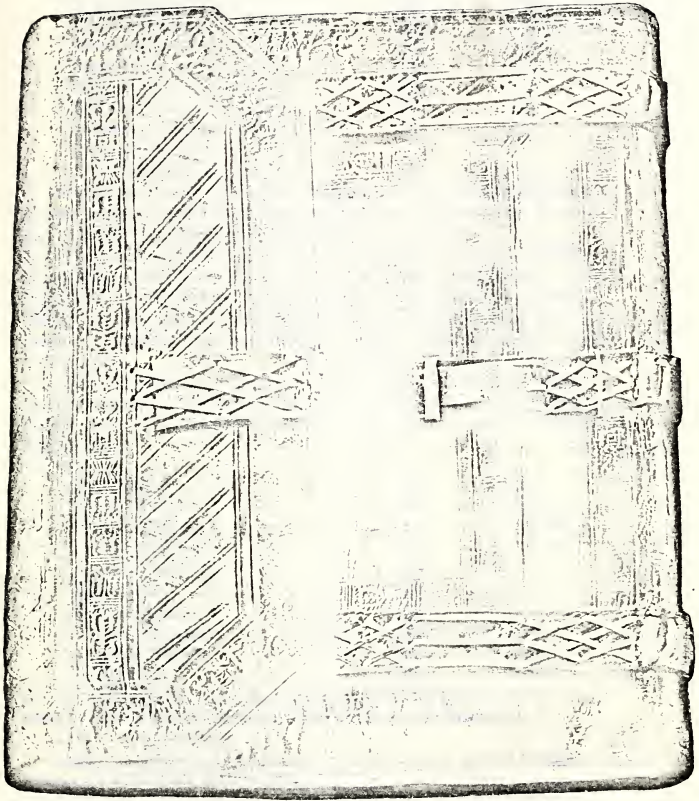

STEEPLE ASHTON CHURCHWARDENS' ACCOUNT BOOK, 1543 TO 1634.

Mr. D' George Webb for ye use of	£8	...	16s.
W'm Mayre for the use of	£4	...	8s.
Thom's Hayward for the use of	£4	...	8s.
Jeremy Deane for the use of	£3	...	6s.
John Marks for the use of	£3	...	6s.
Richard Knee for the use of	40s.	...	—
Thomas Syms for the use of	40s.	...	—
Anthony Styleman for the use of	£3	...	6s.
Richard Brewer or Mr. Doctor Webb for the use of	20s.	...	2s.

It'm received of Henry Grenhill as given for a stocke by John Grenhill his father to ye poore of Stepleashton, 20s. Total of ye Stocke, £45. Chosen for distributors, Henry Martin, John Marks.

1567.¹—Collectors for the towne of Stepulaston. John Wolfrey, Water Marks, hath Receyvyd for thys, 12s. 8d., and so Remeynyth, 7s. 4d. Collectors for Westaston, Jamys Burges, John Sylv'thorne minor. Resseyvyd, 2s. and so remeynyth, 11d. Collectors for Hynton. Gamerre² Talman, Wyll'm Gurdyng. Receyvyd, 4s. 8d. and so Remeynyth, 2s.

1568.¹—Collectors for thys yere of Stepulaston. Robert Stylman, Garre Whytlocke. Collectors thys yere for Westaston. John Whatley, Robert Marten. Collectors thys yere for Hynton. John Wastfeld, Rychard Cor.

1626.—

Geo. Webbe	£9	...	15s. ³
Walter Marks	£10	...	16s.
William Maire	£4	...	6s. 8d.
Thomas Hayward	£4	..	6s. 8d.
Jeremie Deane	£3	...	—
John Marks	£3	...	5s.
Richard Knee	£2	...	3s. 4d.
Thomas Symmes	£2	...	—
Anthonie Stilman	£3	...	5s.
John Bruer	£5	...	8s.

It is agreed that they who have anie of the poores stock must bring in their monie or els renew their bands by the Epiphanie.

1581.⁴—Roger Markes.

1596.⁴—Collected on Witsonday the 30th of May, for the townes of Pensance⁵ and others in Cornewale, 11s.

¹ These entries for the years 1567 and 1568 are out of place.

² Gammer. The compellation of a woman corresponding to gaffer. *Johnson's Dict.*

³ The interest on the loans, hitherto 10 per cent., reduced to 8 per cent.

⁴ Out of place.

⁵ In 1595 Penzance was burned and pillaged by the Spaniards.—*Ency. Brit.*

Highway Supervisors.¹ Steeple Ashton. William Hancock, William Stileman senior. Weast Ashton. Henrie Long, William Silverthorne. Hinton. Roger Martin, Thomas Langfeld.

1627.—

Geo' Webb, Doctor of Divinity	...	£9	...	—
Walter Marks	...	£10	...	—
Will'm Mayer	...	£4	...	—
Thomas Hayward	...	£4	...	—
Jeremy Deane	...	£3	...	—
John Marks	...	£3	...	5s.
Rich' Knee and Langfield	...	£2	...	—
Thomas Syms	...	£2	...	—
Anthony Styleman, gen'	...	£3	...	5s.
John Brewer	...	£5	...	8s.
George M'ks, gen'	...	£1 10s.	...	—

1628.—At a vestrie held Decemb' 26 in the presence of George Webbe, Doctor of divinitie, Edward Martin & Joseph Palmer churchwardens, George Marks, Henrie Martin, Anthonie Marks, Roger Crooke, John Marks, Anthonie Martin, Edmund Lewes, etc.

Geo' Webbe	...	£9	...	14s. 5d.
Walter Marks	...	£10	...	16s.
William Mayer	...	£4	...	4s. 10d.
Thomas Hayward	...	£4	...	6s. 8d.
Jeremie Deane	...	£3	...	—
John Marks	...	£3	...	4s. 10d.
Richard Knee	...	£2	...	—
Anthonie Stileman	...	£3	...	4s. 10d.
Thomas Symmes	...	£2	...	—
John Brewer	...	£5	...	8s.
George Marks	...	£1 10s.	...	2s. 4d.

Chosen besydes the overseers and churchwardens for the distribution of the poores stock this yeare, 1629, William Marks, Henrie Martin, Roger Crooke. Paid out of William Mayers band, 20s., for that there remaineth in h'nd but £3.

1629.—27 Decemb'r. The poores stocke.

Thomas Lanfield	...	£2	ye use	3s. 4d.
George Vennell	...	20s.	use	20d.
Thomas Syms	...	£2	use	3s. 4d.
the principall paid in				
George Marks	...	30s.	ye use	2s. 6d.
Will'm Marks	...	£10	ye use	16s.
Georg Webb				
Will'm Mayer				
Thom's Hayward				

¹ This minute, in the hand-writing of George Webbe, is not dated.

Jeremy Deane
John Marks
Anthony Stileman
John Brewer

Chosen for distribution this yeare, 1629. W'm Blagden, Walter Markes, John Longe, Georg Vennell.

1634.—27 Decembris.

William Markes	£10	Interest	16s.
Thom's Lanfield	£2	Interest	3s. 3d.
John Brewer	£5	Interest	8s.
Anthony Stileman	£5	Interest	8s.
Georg Vennell	£10	Interest	16s.
George Marks	30s.	...	2s. 5d.
John Hayward	£4	...	6s. 8d.
John Marks	£3 10s.	...	5s. 9d.
Will'm Mayer	£3	...	4s. 9d.
Jeremy Deane	£3	...	4s. 10d.

£47 £3 15 8

Edward Tucker £10—16s. for Hinton poore.

The persons chosen for distribution for the next yeare at this vestry & receitinge are Edward Martyn and John Markes the younger.

It is ordered at this meeting that ye overseers and Inhabitants of Hinton being of this parish shall yerely meet uppon St. Stevens day & give accompt how the poore stock heretofore given to Hinton by John Tucker & others is distributed to the end that the poore may be duly paid.

1635.—The p'sons Chosen for distribution of the poors stocke this yeare are William Markes se' & More Jennings.

E. P. KNUBLEY.

(Concluded.)

RECORDS OF WILTSHIRE PARISHES.

MARDEN.

(Continued from p. 522.)

PATENT ROLL. 18 Edward II, pt. 2, m. 23.

A.D. 1325.—Pardon to Hugh le Despenser for acquiring in fee from Alesia, late wife of Thomas, Earl of Lancaster, 75 knights' fees in Aulton Berners, etc., Echelhampton, Merton

[? Marden], Cotes, etc., co. Wilts, and in a number of other places, co's. Wilts, Somerset, Berks, Gloucester, Devon, Southants, and Oxford. February 5, Westminster.

PATENT ROLL. 1 *Edward III*, pt. 1, m. 2.

A.D. 1327.—Grant to Queen Isabella for life (in furtherance of a resolution in Parliament, that for her services in the matter of a treaty with France and in suppressing the rebellion of the Despensers and others, the lands, etc., assigned to her as dower should be increased in value from 4,500*li.* to 2,000 marks a year) of the following castles, manors, towns, lands, etc., farms and rents of the yearly value of 8,722*li.* 4*s.* 4*d.*, viz. (among many others in various counties) in co. Wilts, the manors of Berewyk Chelworth, Tockenham, Brodeton, Seende, Wynterborne, Compton, Wotton, FASTERNE, Uphaven, and Netherhaven, and the manor of Mereden, in the same county, worth £34 a year. Westminster, Feb. 1.

ORIGINAL ROLL. 4 *Edward III*, m. 17.

The king commits to Gilbert de Berewyk the custody of the manors of Cheleworth, Tukkenham, Compton, Wotton Fastern, Uphaven, and Netherhaven, Meruden and Seend, in co. Wilts, which his mother, Queen Isabella, lately held by his grant, and which she has surrendered into his hand; during the king's pleasure, Gilbert to answer for the issues at the Exchequer. Westminster, 13 December.

MINISTERS' ACCOUNTS 1057/3, m. 2. *Account of Gilbert de Berewyk, the Kings Bailiff at Mereden, from 13 Dec., 4 Edward III, to Michaelmas 5, Edward III.*

A.D. 1330-1.—*Assized Rents.* He accounts for 5*l.* 10*d.* of assized rents at the term of the Annunciation of B. Mary, and 5*s.* rent at the gules of August and 5*l.* 10*d.* at Michaelmas; 12*d.* from 3 geese (*auc'*) of the rent at the gules of August; 6*d.* from 2 capons sold; 18*d.* from the rent of 1 lb. of pepper; 20*d.* of 2 plough shares; and 2*s.* 4¼*d.* of 56½ sheeves of flax sold. Sum—10*s.* 8¼*d.*

Sale of Works.—From 5 holders of yard lands for release

from threshing $17\frac{1}{2}d.$, and from 15 other customary tenants for the same $2s. 2\frac{1}{4}d.$ Sum— $2s. 7\frac{3}{4}d.$

Sale of Pasturage.—For right of pasturage of 350 sheep on "Le Done", at $2d.$ per head yearly, $49s. 9d.$ For pasturage in the fields by Northbury nothing, because the hay and vesture thereof was sold to the said Gilbert by the treasurer and the king.

From the recognitions of homage $6s. 8d.$; at the court held on Wednesday after the Epiphany and perquisites of court nothing; perquisites of the court holden on Wednesday before the feast of St. George $4s. 10d.$, and from a certain view at the same $6s. 8d.$, and $40s.$ of the fine of Thomas Lacy for licence to dwell where he will. Sum— $58s. 2d.$

Acquittances.—Sum— $6s. 1d.$

Expenses.

In gross iron bought for 2 ploughs $2s. 6d.$ For the smith's work and 2 old plough shares $2s. 9d.$; an iron pedal $3d.$ For repairs, etc., in iron and leather $5\frac{1}{2}d.$; for 2 yokes $4d.$; 2 harrows $4d.$, etc. Sum— $7s. 0\frac{1}{2}d.$

For tac-nails, oil, white wax, axles, repairs of wheels and other items spent on carts $6s. 8\frac{1}{2}d.$

For grain bought $31s. 6\frac{1}{2}d.$

For 2 bushels of salt $10d.$ For 6 hurdles for the fold $2s.$

For a thatcher for 2 days' working on the hall, the grange and oxhouse, repairing the places torn by the great wind $6d.$; to his servant $2d.$; and in sprays for the same $3d.$

For an ox bought for the stock $13s. vjd.$

For 8 women hoeing for 2 days $18d.$

The yearly wages of John the servant $13s. 4d.$, and of a carter, a ploughman, and a shepherd $15s.$, and a drover (*fugarius*) $4s. 4d.$

m. 2, dorse.

Bought 1 qr. 1 bushel of corn and given to John the servant, who takes a quarter of corn the 12 weeks.

Of 9 quarters 5 bushels of barley, nothing received of

Queen Isabella's corn, nothing remains being sown on 27 acres. A quarter of peas similarly received is sown on 3 acres. Two bushels of vetch (*vegt'*) likewise received is sown on 1 acre. Six quarters 2 bushels of drag are sown on 12 acres. A quarter and 4 bushels of oats similarly received, and 6 bushels of oats bought is sown on 3 acres, and spent in potage for the servants and in provender of 2 farm horses. Nine quarters $6\frac{1}{2}$ bushels of meslin similarly received, and 4 quarters and $4\frac{1}{2}$ bushels bought have been spent in liveries of a carter and oxherd taking a quarter at 12 weeks, and of a drover taking a bushel at 2 weeks, and of a shepherd receiving 3 quarters and 4 bushels from 1st December to end of Michaelmas.

Two farm horses and 12 oxen of the stock have been sold to Gilbert de Berewyk.

The geese capons, the 1 lb. of pepper, plough shares, and sheeves of flax received as rent (as in *m. 2*) have been sold.

PATENT ROLL. 5 *Edward III, pt. ii, m. 2.*

A.D. 1331.—Grant to Queen Isabella in part satisfaction of the 3,000*li.* in land assigned to her with the assent of Parliament on her surrender to the king of the lands which she held as dower of the following castles and lands, of the yearly value of 2,000*li.*—the castle of Clidherhou, etc., co. Lancaster, and other property mentioned in other counties, and the manors of Woderewe, Cheleworth, Tockenham, Winterborn Compton, and Mereden, co. Wilts. The queen is to hold all the property for life from Michaelmas last, with all knights' fees, advowsons, and wards, marriages and issues. November 15, Windsor.

PATENT ROLL. 8 *Edward III, pt. i, m. 26.*

(*Exemplification of the same grant at York, 31 March, 1334.*)

PATENT ROLL. 12 *Edward III, pt. i, m. 12.*

A.D. 1338.—Whereas Gilbert de Berewyk lately held the manor of Berewyk at farm, by the king's appointment, and now holds at farm of Queen Philippa the castle and town of

Devizes and manor of Roude, and of Queen Isabella the manors of FASTERNE, WOXTON, TOCKELHAM, WYNTERBOURNE COMPTON, and MERDENE, co. Wilts, the king has granted to him protection with clause *nolumus*, to last for such time as he has any goods in the manor of Berewyk, and holds the other manors aforesaid at farm. April 8, Langley.

MINISTERS' ACCOUNTS, 1090/10.

(Accounts of fee farm rents and other dues to Queen Isabella, 11 Edward II to 13 Edward III.)

A.D. 1337-8.—Arrearages of 11-12 Edward III, Wilts. From Gilbert de Berewyk of the arrears of the firm of the manors of FASTERNE WOTTON, MEREDEN, and COMPTON—xxx li.

PATENT ROLL. 19 Edward III, pt. 1, m. 23.

A.D. 1345.—Grant to Queen Isabella of all fines, ransoms, and amerancements of all men and tenants of and in the castles, honors, manors, etc., granted by the patents of 1 and 5 Edward III, March 13, Westminster.

INQUISITION POST MORTEM. 32 Edward III (1st nos.), no. 43, p.m., Queen Isabella.

A.D. 1358.—Inquisition taken at New Sarum, co. Wilts, 22 September, 32 Edward III. The Jurors say that Isabella, late Queen of England, the King's mother, held the castle and manor of Meere; she also held, for term of life in assignation of dower, in co. Wilts, the manors of FASTERN WOTTON, TOPKENHAM, CHELEWORTH, COMPTON, WYNTERBORNE, WODEREWE, and MERGHIDEN; their value and the services by which they are held they do not know. She died at Hertford last 23 August.

MINISTERS' ACCOUNTS, 1092/3.

A.D. 1364-5.—(Account of Receiver of Queen's gold from divers counties, from lands of Queen Philippa, 38-39 Edward III.)

WILTS—MERDEN.—FROM THOMAS KENE, reeve of the manor of Merden, of the issues thereof by a tallage levied 28 November, in the 39th year—100s.

From Michael Skylling, farmer of the demesne lands there, out of his farm by tallage of the same date—1005.

PATENT ROLL. 47 *Edward III*, pt. 2, m. 12.

A.D. 1363.—Enrolment of a grant by charter indented of Edward III to Sir John Dautesey, knight, and Joan his wife, of the manor of Merden, co. Wilts, to hold to them and their issue, with all homages and services of the free-holders, with view of frankpledge and all other liberties and appurtenances thereto belonging, for the yearly rent of a rose at the Feast of the Nativity of St. John the Baptist, on condition that John and Joan and their heirs shall observe all the agreements touching the manors of Norton Skydemor, Fyflhide, Trowe, Hatchesham, Brandeston, and Combes, in cos. Wilts, Surrey, and Suffolk, held by the Prioress of Dertford, by the king's concession, mentioned in an indenture between the Prioress and Sir John, dated at Dertford, 4 November, 47 Edward III. The observance thereof being in any way defective, the manor of Merden may be taken back into the hands of the king or of his heirs. On failure of issue of John and Joan, the reversion of the manor shall be to the king and his heirs. Witnesses—S., Bishop of London; W., Bishop of Winchester; Edmund, Earl of Kent, the king's son; Richard, Earl of Arundell; John Knyvet, Chancellor; Richard Le Scrope, Treasurer; William de Latymer, Chamberlain; Nicholas de Carreu, Keeper of the Privy Seal. Dated at Westminster, 13th November.

Afterwards, on 6th December, the King appointed Michael Skylling to give full seisin of the manor to John and Joan.

(*Original Roll*, 47 *Ed. III*, rot. 18, contains the same grant.)

E. MARGARET THOMPSON.

(*To be continued.*)

WILTSHIRE WILLS.

PROVED IN THE PREROGATIVE COURT OF CANTERBURY
(1584-1604).

(Continued from p. 360.)

1592	Hyde, Roberte, St. Augustine at the Gate, London ; Sarum, Wilts	38	Harrington.
1601	Hyde, Hide, Thomas, Myldenhall, Wilts	77	Woodhall.
1604	Hyde, Hide, William, cordweyner, cittie of Salisbury	81	Harte.
1591	Imber, John, Chitterne St. Mary, Wilts	84	Sainberbe.
1590	Inekpen, Richard, Bedwin parva, Wilts. Will with Sentence	8	Sainberbe.
1591	Inekpen, Richard, Bedwin parva, Wilts. Sentence	56	Sainberbe.
1598	Ireland, Richard, Farley, par. of Alderburye, Wilts	15	Lewyn.
1592	Ivye, Ivie, Giles, Hullavington, Wilts	15	Harrington.
1593	Ivye, Thomas, esquier, West Kington ; Sedbury, Gloucester	40	Nevell.
1592	Jackman, Edward, West Welowe, Wilts	2	Nevell.
1594	Jackman, Jackeman, Mawde, Hamp- tworth, par. Dawnetone, Landford, Wilts	85	Dixy.
1588	Jackman, Richarde, Downton, Wilts	34	Rutland.
1598	Jackson, Richard, draper, Calne, Wilts	18	Lewyn.
1598	James, Jeames, <i>als.</i> Atkins, John, gold- smith, New Sarum. [Another pro- bate 8 Feb., 1602, P.A.]	16	Lewyn.
1601	Jarrett, Jarrat, Joane, widow, War- minster, Wilts	52	Woodhall.
1598	Jarvis, Jarves, Christopher, yeoman, Rudge, par. of Chilmarke, Wilts ..	75	Lewyn.

1602	Jelly, Jelic, Richard, cittie of new Salisbury, Wilts	29	Montague.
1585	Jervis, John, Uphaven, Wilts ..	25	Brudenell.
1589	Jesse, Walter, Dinton, Wilts ..	40	Leicester.
1587	Johnson, Nicholas, cittie of Newe Sarum, Wilts	13	Rutland.
1593	Jones, Johannes, Johane, widowe, New Sarum, Wilts	22	Dixy.
1596	Jones, Johns, Richard, Poole (Dorset?); Sarum, Wilts	67	Drake.
1585	Jones, Thomas, gentleman, Kevell, Wilts	14	Brudenell.
1604	Jones, Walter, yeoman, Lacock, Wilts	37	Hartc.
1584	Jones, William, Remsburye, Wilts ..	34	Watson.
1602	Jordan, Jordane, Anne, widowe, of William Jordan, esquire, Chitterne, Wilts	69	Montague.
1602	Jordan, William, esquire, Chitterne, Wilts	2	Montague.
1597	Joye, Robert, Castlecombe, Wilts. [P.A. 10 Dec., 1597.]		Not registered.
1595	Keate, Henrye, St. Edmonds, cittie of Newe Sarum, Wilts	73	Scott.
1591	Kemble, Agnes, Wedehill, Wilts. Sen- tence	89	Sainberbe.
1585	Kemble, John, broade Blunsden, Wilts	6	Windsor.
1597	Kemble, John, Cricklade St. Samponns, Wilts	11	Cobham.
1600	Kemble, William, gentleman, Widhill (Widell), near Cricklade, Wilts ..	31	Wallop.
1587	Kemys, Walter, clerk, parson of the Rectorye of Compton Bassett, Chippenham, Marleboroughe, Wilts	75	Spencer.
1598	Kent, Elizabeth, widow, South Newton, Wilts. [Admon. during minority 24 Dec. 1599, P.A.]	5	Lewyn.

1604	Kettleby, Andrewe, esquire, Poole, Wilts	85 Harte.
1591	Keynes, Thomas, Boxe, Wilts ..	8 Harrington.
1591	Kickwithe, John, St. Edmond's, citie of Newe Sarum, Wilts	3 Harrington.
1601	Kilbury, John, Gitlington, Wilts ..	71 Woodhall.
1602	Kinge, Ellen, Semley, Wilts	70 Montague.
1597	Kinge, Lawrence, Semleigh, Wilts ..	19 Cobham.
1591	Kinge, Nicholas, Sedghill, Wilts ..	24 Sainberbe.
1596	Kinge, Kynge, Thomas, Sedgchull, Newe Sarum, Wilts; Motcombe, Shaston, Dorset	55 Drake.
1597	Kinge, Thomas, Pen, par. Hilmerton, Wilts	87 Cobham.
1603	Kinge, William, Bremhill, Wilts ..	104 Bolein.
1592	Kingesman, Robert, Overton, Easkin- nett, Wilts; Somerset	7 Nevell.
1595	Kingman, Kingmann, Thomas, Wiltonn, Wilts	67 Scott.
1601	Kington, John, Gadstead, par. Corsham, Wilts .. .	22 Woodhall.
1591	Kington, William, Corsham, Wilts ..	80 Sainberbe.
1602	Kirby, Kirbye, Richard, Wilton, Wilts	21 Montague.
1583	Kirley, Kirleye, William, Combe Bissette, Wilts	17 Butts.
1596	Kite, Kyte, John, Oxsey (Oaksey), Wilts	79 Drake.
1585	Kite, Phillip, thelder, St. Marye porte, Bristol; Chippenham, Wilts ..	4 Windsor.
1599	Kite, Walter, Brinkworth, Wilts ..	96 Kidd.
1599	Knappe, Knappe, Nicholas, yeoman, Rudge, par. of Froxfield, Wilts ..	33 Kidd.
1597	Knapton, Richard, gentleman, Donhed Mary, Wilts; Hants	97 Cobham.
1594	Knight, Knighte, Johane, widowe, Upton, Wilts	64 Dixy.

1596	Knowles, Nicholas, Eblesbowrne Wake, Wilts; Burlestone, Pudletowne, Dorset. [De bonis non grant 15 June, 1597, P.A.]	53 Drake.
1599	Lambe, Thomas, yeoman, Redstreate, par. Great Corsley, Wilts ..	81 Kidd.
1597	Lane, John, yeoman usher of the King's Chamber. To be buried in Acton Church; Sutton Court (?), Chiswick, Middx.; Wotton Bassett, Wilts. [De bonis non grant 6 June, 1597, P.A.]	61 Cobham.
1595	Langford, Langforde, Edward, gentle- man, Trowbridge, Studley, Hilper- ton, Bradford, Wilts	5 Scott.
1601	Langley, Arthur, Newe Sarum, Wilts	26 Woodhall.
1603	Langley, Langlie, <i>als.</i> Taylor, John, Newe Sarum, Wilts	21 Bolein.
1595	Laning, John, Tollord, Yonarrouse, Wilts	34 Scott.
1589	Lanye, Elizabeth, widow, cittie of New Sarum, Wilts	77 Leicester.
1598	Launsdowne, Philipp, husbandman, Westwood, Wilts	88 Lewyn.
1595	Lavington, Edward, Newnton, Wilts ..	43 Scott.
1589	Lavington, Lavinton, Roger, Marden, Wilts	85 Leicester.
1590	Lavington, William, gentleman, Marden, Wilts	67 Drury.
1597	Lawden, Alyce, widow, Downton, Wilts	23 Cobham.
1587	Lawes, John, husbandman, Winter- borne Stoke, Wilts	59 Spencer.
1603	Leache, Richarde, Coombe Bissett, Wilts	29 Bolein.
1600	Lee, Lea, Thomas, yeoman, Dauntsey, Wilts	16 Wallopp.

1587	Legge, Alexander, Ockborne sainte Andrewe, Wilts	26 Spencer.
1591	Lennarde, John, esquier, Knole, par. Sevenocke, Kent; Cambs; Somers- set; Wilts	27 Sainberbe.
1588	Lens, Steven, mayster of Arts, Univ. of Oxford; Berks; Wilts	27 Rutland.
1583	Lewe, William, Wroughton, Wilts ..	2 Butts.
1587	Lewis, Lewes, John, dioc. Sarum. Sentence	25 Spencer.
1593	Lewis, William, greate Cheverell, Wilts	24 Dixy.
1602	Lewis, William, Preshute, Wilts ..	37 Montague.
1595	Liddyard, Lyddyard, John, Ruck- leyghe, dyoc. Newe Sarum ..	17 Scott.
1603	Liddyard, Lyddyard, William, Ogborne St. Andrew, Wilts	4 Bolein.
1593	Lightfoote, Lightfoote, <i>als.</i> Hawkins, John, Wilton, par. greate Bedwin, Wilts	22 Dixy.
1593	Lithier, <i>als.</i> Dier, Morris, Downtonn, Wilts	31 Nevell.
1602	Lithier, <i>als.</i> Dier, Maurice, Downton, Wilts. Sentence	30 Montague.
1584	Lloyd, Lloide, George, gent., Holly- woode, Ampney, Gloucester; Mon- mouth; Brecknock; Wilts ..	13 Brudenell.
1590	Lloyd, Thomas, gentleman, Marston Mersey, Wilts	32 Drury.
1604	Lockyer, Lokyer, Cutbert, Kingston Deverell, Wilts	62 Harte.
1601	Loder, George, gent., Wilton, Wilts ..	28 Woodhall.
1591	Lodge, Thomas, Brixton Deverill, Wilts	72 Sainberbe.
1583	Longe, Johan, widow, Trowbridge, Wilts	21 Butts.

1601	Longe, Long, Jone, greate Sherston, Wilts	71	Woodhall.
1597	Longe, John, junior, Marstone, Hurste, Worton, Wilts	32	Cobham.
1602	Longe, Long, John, Marston, par. Potterne, Marleboroughe, Wilts. [Another probate 17 Nov., 1608]..	27	Montague.
1592	Longe, Richarde, Lavington forum, Wilts	86	Harrington.

P. M. SHELLEY.

(To be continued.)

SHIELDS OF ARMS ON KIP'S MAP OF WILTSHIRE, 1708.

Wiltonia sive Comitatus Wiltoniensis; *Anglis* Wylshyre.

There are eighteen shields engraved; all ensigned with a coronet, except that of Aurelius and that of the Royal Arms of England, within the Garter, inscribed with its motto, by an imperial crown, flanked on either side by a banner, charged with a cross.

- I. 1 and 4, FRANCE and ENGLAND quarterly. 2, SCOTLAND. 3, IRELAND.
- II. *Argent a cross gules.* AVRELIVS AMBROSVS *Buryed ad Stonheng Anno 500.* VTERPENDRGON *Buryed ad Stoneheng Anno 517.* CONSTANC KING of britanie *buryed ad Stoneheng A° 545.*
- III. *Azure a bend or.* Will Scrope.
- IV. *Gules three pallets counter vair, on a chief or a lion passant guardant (gules?)* Patrik Fitzwater.
- V. *Or a chief indented azure.* Jam. Butler.
- VI. *Azure six lioncels in pile or.* Wil. Longspey.
- VII. *Azure a chevron gules within a bordure engrailed argent.* John Stafford.
- VIII. *Or a lion rampant (gules?)* Henry Lacye.

- IX. *Or a chevron gules a crescent for difference.* Hen. Stafford.
- X. ENGLAND, *a label of five points for difference.* Thos. E. of Lancas.
- XI. *Argent a chevron gules between three bull's heads coupéd sable.* Thos. Bollen.
- XII. *Argent three lozenges conjoined in fess gules.* Wil. Montagute.
- XIII. *Sable three swords in pile, points downward proper.* Will. Paulet.
- XIV. *Gules a saltire argent thereon a rose of the field, a label of three points for difference.* Ric. Nevil.
- XV. *Blank.*
- XVI. FRANCE and ENGLAND quarterly, *a label of three points for difference.* Georg D. of Clarence.
- XVII. *Blank.*
- XVIII. *Barry of ten argent and azure over all six escocheons sable three, two, and one, each charged with a lion rampant of the first.* Robert Cicill.

A. S.

Miscellanea.

Aldbourne.—The following appeared in the *Standard* of 23rd October :—

The restoration of the peal of bells at St. John's, Deritend, Birmingham, has brought into prominence a dead industry of the little Wiltshire village of Aldbourne. In many parts of the country are constantly found castings from the old-world village, but it is not often in one tower that whole "rings", from treble to tenor, are found made by the Wells family, as is the case at Birmingham. It is thoroughly typical of the time when the bells were made that there is no motto referring to the Almighty or His Church on them. The period recalls the turbulent reign of George III and the struggle for independence in America.

The inscriptions are as follows :—

Treble.—We are placed here in the year 1777.

Second.—Health and happiness to all our subscribers.—R. Wells, Fecit. 1777.

Third.—R. Wells, Aldbourne. Fecit.

Fourth.—May the town of Birmingham be ever held in esteem for its manufact.—R. Wells, Fecit.

Fifth.—R. Wells, Aldbourne, Fecit. 1777.

Sixth.—Wisdom to the Council of the State. Success to the British Fleet.—R. Wells, Fecit. 1777.

Seventh.—May Great Britain ever stand unrivalled in her commerce.—R. Wells, Fecit. 1777.

Tenor.—R. Wells, of Aldbourne. Fecit.

The tenor is 11 cwt. 2qr. 14 lb., and it is noteworthy that the third and fourth are lighter than the second.

A. S.

Swindon Tithes.—The following document is in a dilapidated condition in the Municipal Muniment Room at Salisbury.

To the Kings most excellent Maiestie

The supplication of Miles Ken[dail],¹ clearke, Vicar of Swindon

In most humble manner sheweth unto your Highness that Thomas Stevens of Brook[ord] in the said par[ish] . . . a lease or composition from King Henry the Eight which he hath not to show hath taken alw[ays] of Swindon all the wool, lambs and all manner of tithes of one farm called Broomford to the yearely value of twenty five pounds and wold paye nothing to the said Vicarage. After the death of the said Thomas Stephens his sonne and executor John Stephens . . . far from . . . oppression of his father hath had used, that he himself likewise did take and urge his tenant to take . . . times . . . taken but also hath deteined the space of five years together that yearely payment of five pounds six shillings which his father was wont to pay And in this manifest violent manner he now with holdeth all the tithes and commodities of tithe in both the farmes due to the said vicarage to the great impoverishinge of yo^r most humble Orator now incumbent of the said Vicarage besides the great wronge yo^r poore Supp^t susteyne and in his fathers daie the tithes that his sonnes now in the last five yeares have violent taken away are worth [. . . lb.] of which your poore supp^t shall be utterly defrauded and frustrated for ever hereafter unless it may please yo^r highness of yo^r accustomed clemencie to grant that both the foresaid John Stevens and all others that have by the space of many yeares in like sort oppressed yo^r poor Supp^t may answer their doings and be ordered herein by such commissioners as yo^r Maiestie shall be [pleased] to appoint for the h[earing] and ending here of And yo^r poore Supp^t (as in duty bound) shall ever pray unto god for the long ioy and prosperitie of yo^r Royal ma[estie].

¹ Phill. *Inst.*, Miles Kendal, Vicar of Swindon, on presentation of Thomas Steevens, *Armiger*, 1584. He resigns in 1623.

It is his mat^{ies} pleasure that the Lord Byshopp of Saru', Doctor Hyde, chancellor [of] Saru' and Doctor Will^m Wilkinson or anie two or one of them [c]alling such [persons] of good . . . and indifference as the petitioner will chouse to their assistance shall heare and [impound] this cause according to equitie and justice that the Petioner may have [no] further iust cause to trouble his Ma^{tie} if so yo^r . . . certifie yo^r pro And by whose obstinacie they could not order this complaint that . . . of the truth hereof may signifie his . . . of this petitioner, yf there be cause.

At the

Rog. Wilbrah[. . .].

J. J. H.

Goldsborough and Wansborough Deed :—

Articles of Covenant agreed upon 1 Nov., 14 Ch. i (1639), between Robert Wansborough, of Shrewton, co. Wilts, yeo., of thone part, and Nicholas Goldsborough, of Shrewton aforesaid of thother part, as followeth, viz. :—Imprimis whereas the said Robert Wansborough is now lawfully seised in his demesne as of fee of and in All that Capital Messuage and demesnes of the Mannor of Mayden Winterborne, Shrewton, with appurtenances sometimes Husseyes, situate in the parish of Shrewton together with all Royalties, &c., And whereas the said Nicholas Goldsborough is likewise seised in his demesne as of fee of and in the Capital Messuage and certain lands, &c., within the parish of Shrewton, late belonging to the late dissolved Monasterie of Brawdenstoke in the said county of Wilts, And whereas there is A Suite now depending between the said parties in his Ma^ts Courte of Whitehall at Westm' concerning the Royalties, &c., belonging to the Mannor and happening upon the said Farme landes thereunto belonging being late parcell of the late dissolved Monasterie of Brawdenstoke. It is fully agreed between the said parties that the said suite shall cease And the said Nicholas Goldsborough doth hereby declare that he hath not any right to hold any Courte or Courte leets, &c., within the Mannor and parish aforesaid, and that the right of keeping of Court leets, &c. there now doth belong to the said Robert Wansborough his heirs and assignes, and he doth also release unto the said Robert Wansborough all such right as he hath to all waifes, estrayes, &c., found or taken within the said Mannor and parish, excepting the full third parte of the waifes and strayes, as shall happen to be found upon the fieldes, &c., belonging to the twentysix yard landes in Shrewton which are part of the fields called Netfielde, Nettdown, or Nett comons, which said third part Robert Wansborough is now contented that Nicholas Goldsborough, his heires, &c., should have, paying a third part of the charge towards keeping them, And the said Robert Wansborough doth for himself, his heires, &c., graunt to the said Nicholas Goldsborough, his heires, &c., for ever the said third part of the said waifes

and estrayes, &c., the said Nicholas his heires, &c., paying a third part of the charge for keeping them and also shall have, lop, cut, &c., all trees growing upon the waste grounds adjoyning to the said farm of Brawdenstoke, *als.* Chilpitt farme, within the parish of Shrewton, and also all such trees as he or his heires, &c., shall plant upon these wastes, Item the said Nicholas Goldsborough for himself and his heires, &c., doth further agree with the said Robert Wansborough and his heires, &c., to appear at the Courte leete on lawdaies to be by him the said Robert, his heires, &c., from time to time kept, &c., in the Mannor or parish of Shrewton, and shall do such suite and service as Robert Goldsborough, gent., deceased, late father of him the said Nicholas, in his life time performed. Item the said Nicholas Goldsborough doth for himself his heires, &c., further agree with the said Robert Wansborough, his heires, &c. that they the said Robert, his heires, &c., may enjoyall the Royalties, &c., in the said parish of Shrewton, except as above excepted, without any lett, &c., of him the said Nicholas, his heires, &c.

Signed, NICHOLAS GOULDSBROUGH.

Seal: a cross crosslet.

Endorsed—Signed, sealed, and delivered in the presence of us, William Bowles, Ri. Bowles, William Marshall.

J. J. H.

Queries.

Whichcote.—The following is an extract from the *London Chronicle*, Thursday, March 16—Saturday, March 18 1780:—

“On Thursday last died Isaac Larpent, Esq., of Whichcote, in Wiltshire, formerly a wine merchant in Henrietta Street, Covent Garden.”

Can anyone say where Whichcote is situated, and whether it is or was a manor or hamlet within another parish? All known topographical dictionaries and gazetteers have been searched, and no such place can be found in Wiltshire.

F. DE H. L.

 Replies.

Orientation of Churches (p. 474-5).—In *The Ground Plan of the English Parish Church*, by A. Hamilton Thompson, M.A., F.S.A. (Cambridge Manuals of Science and Literature), pp. 131-3, will be found remarks upon the fact that in many churches the axis of the chancel is out of line with the axis of the nave. Mr. Thompson dismisses the popular explanation for this deviation, "that it symbolises the leaning of our Saviour's head upon the cross", and also the suggestion that "the orientation of the chancel followed the direction in which the sun rose on the morning of the patronal feast". His conclusion is that the divergence is really accidental and general due to rebuilding. His words are "In medieval work it will seldom be found in a chancel where no enlargement upon an early site has taken place; and it seems safe to conclude that, like so much else in medieval buildings which is irregular, it generally arises from the rebuilding of a fabric upon an encumbered site".

A. M. WATERMAN.

Thomas Crockford (p. 478) merits a somewhat longer notice in these pages; he was born in 1580, son of Richard Crockford, yeoman, of Wargrave, Berks; graduated B.A. 8 July 1603, of Magdalen College, Oxford, of which he was a scholar in 1597; ordained in 1603 by Bishop Cotton, of Sarum; schoolmaster at Stockton, where he married in 1612 Johanna, daughter of Thomas Alford, of Mere, clothier; in 1613 Vicar of Fisherton-de-la-Mere, where he died and was buried in 1634. There is a curious monument to two of his children in the chancel of this church.

A.S.

Tobias Crispe (p. 385-7).—With reference to existing memorials of Tobias Crispe in Brinkworth Church, there are the following:—The pulpit (on supports of a probably earlier

date), with sounding board and back bearing the inscription, "Wo be unto me if I preach not the Gospel. Anno Domini 1630." The holy table, of black oak, finely carved, with date 1633. Silver chalice, 1631. Silver flagon, 1637. These were all presented to the church during Dr. Crispe's incumbency, 1629 to 1643. In addition to these is a chained copy of Foxe's Book of Martyrs, presented by his brother (or perhaps his son), "Mr. Samuel Crispe of London, Salter".

J. LEE OSBORN.

It may be of interest to note that Samuel Crisp, whose name occurs so often in Fanny Burney's Diary and Letters under the familiar title of "Daddy" Crisp, was a descendant of Tobias. His father was Samuel Crispe [d. 1717, Will P.C.C. 26 Tenison], eldest son of Samuel Crispe, of Clapham [see page 387, d. 1703]. "Daddy" Crisp is described by Macaulay as being in his later days "a cynic and hater of mankind", but he is presented in a much more amiable light in the *Burford Papers* of W. H. Hutton, recently published, where some of his letters are printed. He died at Chesington in Surrey in 1783, and a mural tablet in the church records his burial there.

John Crispe, Rector of Lydiard Millicent (1579-1603), was an uncle of Tobias. His will (P.C.C. 75 Harte) directs that he is "to be buried in the Churchyarde on the Northe syde neare to the Chauncell".

X.

ERRATA.

- Page 349, note 2, line 7, after "gent." omit "3 June"; line 8, after "wid." insert "3 June 1663".
 „ 455, line 2, omit [?].

INDEX.

VOL. VII.

INDEX OF PERSONS.

[The Quaker Burial Records are not here included, the names of persons being arranged alphabetically. The Signatories to Wiltshire Protestation Returns will be found under the respective headings of parishes to which they refer.]

[The asterisk denotes the names of contributors to the contents of the volume.]

A.

- Abbott, Thomas, 335
 Abenden, *D'abynton*, Richard, de, 436, 437
 Ablyngton, Robert de, 438
 Acton, Thomas, 259
 Adams, *Addames*, George, 78; Rebecca, 78; John, 356, 411; Peter, 280, 281, 282, 329, 330, 331; William, 541
 Adamson, Benjamin, 131, 132, 190; Robert, 190; Alice, 131, 132
 Addison, Joseph, 380; Lancelot, 378, 380
 Adrey [Awdry], Ambrose, 281; Joseph, 281, 329
 Ady, Nathaniel, 176, 247; Mary, 462
 Aiers, Margerie, 374, 375, 376, 470, 471, 472, 474, 492, 493, 494
 Ailesbury, Charles, 3rd Earl of, 127; Elizabeth, 127
 Aisbye, Thomas, 552; Alice, 552
 Akerman, John, 367; Moses, 369
 Alcock, Thomas, 547; Sarah, 547
 Aldbourne Chase, Warrener and Parker of, 258
 Aldborough, M.P. for, 27
 Alder, Robert, 545
 Alderbury and Waddon, signatories to Wilts Protestation Returns of 1641-2, 309
 Aldridge, Nicholas, 498; Robert, 498; William, 498
 Aldworth, Thomas, 463; William, 213; Johanna, 213
 Alford, Robert, 517; *Thomas, 380, 575; Johanna, 575
 Alfred the Great, 389, 393
 Alianor, Peter, 118
 Alisaundr [Alexander], John, 258
 Allen, John, 554; Edith, 222
 Allington, Henry, 333; Elizabeth, 333
 Allington, signatories to Wilts Protestation Returns of 1641-2, 344 (*Amesbury Hd.*)
 Alloway, John, 275; Richard, 408, 542, 543
 Allum, George, 464
 Altham, James, 416
 Alvedeston, signatories to Wilts Protestation Returns of 1641-2, 106, 107
 Alyff, *Aylife*, John, 464; Susanna, 464
 Ambrosus, Aurelius, 570
 Amesbury, signatories to Wilts Protestation Returns of 1641-2, 346, 347; Prioress of, 504
 Andrew, Solomon, 355; Sarah, 355
 Andrews, *Andrewes*, Sir Henry, 444, 447; Lewis, 326; Morrice, 423; William, 72, 73, 74; Anne, 444, 447; Elizabeth, 444, 447; Margaret, 296, 444
 Androwes, Margaret, 183
 Andross, *Andross* [Andrews], Mr. [Thomas], 103, 104, 149

- Angell, Abram, 103, 104;
 "Farmer," 149
 Anjou, Queen Margaret of, 87
 Anketill, Thomas, 503
 Anne, Queen of James I., 442
 Appleford, *Appleford*, Edward,
 462; Stephen, 462; Thomas, 462,
 518; Elizabeth, 325, 462
 Arderne, John de, 440
 Arnoll, Ann, 523
 Arosmyth, Thomas, 464
 Arrowsmith, G., 173; Yarrow, 173
 Arscott, John, 203, 206
 Arundel, Earl of, 292, 295; John,
 259; Matthew, 214; Richard,
 Earl of, 564; Sir Thomas, 54,
 507, 509, 510; Margaret, 510
 Ashe, John, 137
 Ashley, *Ayshley*, Anthony, 115;
 Henry, 413, 552; Sir Henry,
 114, 413, 552; John, 234;
 Richard, 234; Tristram, 31, 231,
 234; Dorothy, 31, 234; Eliza-
 beth, 234; Katherine, 114, 413,
 552
 Ashton, John, 308
 Ashton Keynes, vicar of, 127
 Aske, Nathaniel, 364
 Ashmole, Elias, 438
 Asshlond, John, 118
 Aston, Simon, 284; Elizabeth, 284
 Astry, Sir Samuel, 46; Elizabeth,
 46
 Atherton, W. T. K., 388, 391
 Atkins, *Atkyns*, John, 161, 354,
 522; Leonard, 349, 522;
 Richard, 522; Robert, 160; Sir
 Robert, 317; Anne, 317
 Atkinson, *Atkynson*, William, 111,
 321
 Atte Riche, John, 169
 Attee, Richard, 77
 Atwood, Richard, 158; Francis, 159
 Aubrey, John, 336; William, 251,
 252
 Aucher, John, 526; Thomas, 526
 Austin, John, 410; Rafe, 423
 Avis, Joseph, 458
 Avenewyk, Henry de, 170
 Awbrey, Thomas, 413
 Awdley, Richard, 236
 Axford, Robert, 76, 140, 185, 188,
 225, 226, 227, 228, 270, 281, 320,
 330.
 Aylesbury, Frances, 42
 Aycliffe, George, 410, 542
 Aylyffe, Thomas, 209, 555;
 Johanna, 209, 555
 Ayres, Edward, 544; Thomas, 367,
 368
 Ayres or Eyre, Mary, 422
 Ayscogh, Bishop William, 85, 86,
 87, 88, 89; murder of, 84-89
 B.
 Babbes, William, 408
 Baber, Francis, 318, 369; William,
 318; Catherine, 318; Macrina,
 318; Margaret, 318, 366
 Baberstocke and Hurcott, signa-
 tories to Wilts Protestation Re-
 turnes of 1641-2, 80
 Baron, Roger, 440; Anna, 326;
 Mary, 78; Sarah, 410
 Backwell, Edward, 315
 Baden, John, 381
 Bagg, Richard, 355
 Bagott, Sir Walter, 530, 531
 Bailey, *Baylye*, Christopher, 416,
 555; Francis, 149; Hugh, 503;
 John, 103, 104, 148, 412, 416,
 417, 523, 554, 555; Julian, 474,
 493, 494, 556; Matthew, 461;
 Nathaniel, 100; Nicholas, 408;
 Richard, 148, 150, 248, 299;
 Thomas, 120, 441, 523; Zacchary,
 190; Ann, 190; Jane, 190, 416;
 Katherine, 461; Margaret, 496,
 554, 556; Margery, 555; Mary,
 190, 441; Susanna, 190
 Baker, *Bakar*, John, 111, 320; Sir
 Thomas, 364; *Thomas H., 42,
 43, 44, 95, 96, 144, 334-335, 383-
 384, 528; William, 356; Mary,
 326
 Bakehouse, John, 175
 Baldwyn, John, 397, 460
 Ball, Giles, 114; Widow, 381
 Ballarde, William, 188, 225, 226,
 280, 281, 329
 Balingham, *Bellingham*, Thomas,
 295, 296
 Bampfield, *Bamfylde*, Hugh, 209,
 321
 Banger, Bernard, 517; Mary, 222
 Bangor, Bishop of, 305
 Bankes, *Bancks*, John, 348;
 Richard, 206, 348; Robert, 516;
 Roger, 356; Bridget, 348
 Banning, Edmond, 423; James,
 422; John, 422, 423; Robert,
 422, 423; Thomas, 423; Agnes,
 422, 423; Elizabeth, 422, 423;
 Joan, 422, 423; Mary, 422, 423,
 518, 578

- Barber, William, 410
 Barbour, Roger, 199
 Barford, St. Martine, signatories to Wilts Protestation Returns of 1641-2, 81
 Barker, *Barkere*, John, 169; Philip, 169; Diana Mary, 366, 367, 369, 370; Elizabeth, 169
 Barkly, Mary, 357
 Barlowe, William, 378
 Barnabei, *Barneby*, Edward, 95; William, 259; Susan, 95
 Barnard, Henry, 116; Rebeka, 40
 Barnes, John, 406; Samuel, 127; Thomas, 121; Anna, 120
 Barnet, John, 463; Charlotte, 528
 Barre, Hildebrand, 267, 268
 Barrett, George, 91
 Barter, *Bartur*, Bartholomew, 520, 521; Thomas, 465; William, 520, 521
 Bartlett, *Bartlet*, Alexander, 328; John, 320, 328, 413; Robert, 495; Thomas, 517; Walter, 412; Elizabeth, 287, 412; Jane, 413; Sarah, 122
 Barton, John, 96; Nathaniel, 96, 190; Nathaniel Fletcher, 96; Ann, 190; Elizabeth, 96; Mary, 96; Sarah Frances, 96
 Barwick St. James, signatories to Wilts Protestation Returns of 1641-2, 162
 Barwick St. John, signatories to Wilts Protestation Returns of 1641-2, 106
 Barwyck, John, 209; Dorothy, 209
 Baseing, Sarah, 121
 Basely, William, 340; arms and crest of, 340
 Baskerville, Francis, 272, 274
 Baskett, Thomas, 416
 Basset, Arthur, 112; Fulk, 467, 468, 519; George, 112; Gilbert, 465, 466, 519; Philip, 467, 468, 519, 520; Ela, 467, 468, 519, 520
 Bastey, Ann, 348
 Batchelor, Walter, 463
 Batecöcke, Richard, 171
 Bateman, Sir James, 41; Judith, 41; Margery, 350
 Bath, Bishop of, 266
 Batheram, George, 114
 Bathurst, Benjamin, 131; Henry, 382; Peter, 318; Anne, 318; Finetta, 131
 Batt, Mary, 221
 Batten, Philip, 273; Robert, 516
 Batter, George, 555; Thomas, 384, 499
 Batterick, *Batrick*, Robert, 222, 461
 Baynard, Edward, 59; Eleanor, 59
 Baynton, *Bayntun*, Edward, 201; Sir Edward, 474; Francis, 214; Henry, 63, 150, 214; Frances, 544
 Beach, Mr., 140; Sir Michael Hicks-, 256, 257; Robert, 149, 141, 142, 185, 186, 224, 225, 226, 228, 279, 280, 282, 230, 331; William, 228
 Beale, Nathaniel, 176, 299; Mary, 463
 Beames, Thomas, 100, 101, 103, 104, 148; Hugh, 147, 148; Mary, 288
 Beauchamp, Bishop Richard, 236
 Beaufort, Cardinal, 86
 Beaumont, the Lord, 86
 Beckingham, Elizabeth, 407
 Beddell, William, 362, 363
 Bedford, Duke, Chronicle of, 85
 Bedwell, John, 12
 Bedwyn, Great, Vicar of, 120
 Beeby, Anthony, 378
 Beer, *Beere*, Benjamin, 40; John, 410; Anne, 410
 Beetney, Martha, 365
 Bele, John, 168, 169
 Bell, Francis, 328
 Bellingham, *Billingham*, Sir Edward, 295, 296
 Bello, Richard de, 171
 Bemerton, signatories to Wilts Protestation Returns of 1641-2, 164
 Benbowe, William, 244
 Benet, *Bennett*, Mr., 186, 331; Christopher, 72, 228, 279, 280, 281, 282, 329, 330, 331; Edward, 35, 141, 556; Francis, 122; James, 221; John, 37, 38, 71, 72, 74, 75, 76, 138, 140, 141, 142, 185, 186, 187, 188, 224, 225, 226, 227, 331, 354; Robert, 499; Thomas, 237, 370; Elizabeth, 78, 349; Jone, 354; Mary, 287; Repentance, 354
 Benge, *Enges*, John, 51, 52, 53, 115; Anna, 115; Anne, 53; Elizabeth, 51, 52, 53
 Benger, Henry, 551; Marian, 551
 Benson, Thomas, 456
 Bent, Robert, 406
 Berde, Roger, 119

- Bereford, Ralph de, 521
 Berewyk, Gilbert de, 560, 562, 563
 Berks, Henry Bowes, Earl of, 274; Thomas, Earl of, 453
 Berry James, 327; John, 72, 73
 Bertodano, B. de, 338, 386
 Berwick-upon-Tweed, M.P. for, 27
 Beryman, N., 518
 Besor, Phebe, 325
 Beswick, Arthur, 2; William, 2; Martha, 2
 Bete, Walter, 468
 Bettridge, William, 498
 Bewe, William, 378
 *Beazant, H., 94; family, 94
 Bicknel, Edward, 328
 Biddestone, Rector of, 548
 Biddle, Ann, 328
 Biggs, Henry, 222, 234; Anne, 328; Sarah, 465
 Bigley, Anthony, 300, 404, 538
 Bigwood, Margaret, 464
 Binfield, Augustine, 464
 Binkes, Mr., 363
 Birch, Jone, 544
 Bird, Benjamin, 409; Giles, 363; Joane, 363
 Birtford [Britford], signatories to Wilts Protestation Returns of 1641-2, 20
 Bishop, Alan, 123
 Bishop's Cannings, Vicar of, 442, 446
 Bishopston [near Salisbury?], Vicar of, 31, 230
 Black, Moses, 541
 Blackeman, *Blackman*, Andrew, 212; Sarah, 543
 Blagden, *Blackden*, Mr., 186; William, 35, 36, 37, 38, 72, 74, 75, 76, 138, 139, 141, 142, 184, 185, 186, 225, 226, 227, 228, 279, 280, 281, 282, 329, 330, 331, 559; Martha, 286
 Blagrove, Henry, 115, 116; Margaret, 115, 116
 Blake, *Blaake*, John, 321; Richard, 553; Steven, 498; Thomas, 321, 430; Dorothy, 430
 Blanchard, Mr., 35; Anthony, 330, 331; Henry, 413, 551, 555; William, 378
 Blanchet, Thomas, 150
 Blanford, Robert, 463
 Bleach, Thomas, 498
 Bleak, Elizabeth, 460
 Blissard, John, 176
 Blithman, John, 516
 Bloxham, Henry, 349
 Bluck, Matthew, 458
 Bluet, Sir John, 57; arms, 284
 Blundie, Issac, 325
 Blunsdon St. Andrew, Some Rectors of, 378
 Blunt, Sir Charles, 298
 Bodman, Nicholas, 554
 Bohemia, Queen of, 284
 Bollcn, *Bolwell*, Allen, 184, 473
 Bollen [Bullen], Thomas, arms of, 571
 Bolster, Dorcas, 517
 Bolstred, *Bollstryd* [Bulstrode], John, 254, 255, 257; Thomas, 252, 253, 255, 256; William, 254, 255; Alice, 253, 254, 255; Edith, 252, 253, 255; Dame Jane, 255, 256; Philippa, 254, 256, 257; arms, 253, 257; pedigree, 255, 256
 Bolter, Mary, 40
 Bolwell, Samuel, 34
 Bond, Frizy, 223; Mary, 150
 Boneboz, *Boneboc*, Robert de, 394, 395, 465, 466, 519, 520
 Bonham, Walter, 553; William, 507
 Boon, Elizabeth, 461; John, 462
 Boscombe, signatories to Wilts Protestation Returns of 1641-2, 343
 Boshop [Bishop?], Mary, 349
 Botiller, Stephyn, 169
 Bott, family of, 391
 Bottenham. See *Nunton*.
 Bottington, Thomas, 407
 Botteley, *Bolley*, William, 200, 201
 Boulds, Thomas, 327
 Bouchier, *Boucher*, *Butcher*, Edward, 30; George, 29; Henry, 104; James, 26, 192; Sir James, 26, 27, 28; John [Lord Berners], 29; Richard, 29, 428; Robert, 30; *R., 25-32, 41, 228-235, 428-429; Stephen, 120; Thomas, 20, 41, 331, 428, 429; William, 28, 30, 31, 230; Anne, 30; Elizabeth, 26, 30; Frances, 26; Joan, 30; Margaret, 30, 31; Mary, 30, 31; arms, 29
 Boutell, Rev. Charles, 100
 Boulter, John, 357
 Bounton, John, 255
 Bourdun, Nicholas, 117
 Bowarman, William, 213
 Bowdidge, John, 355
 Bowditch, Daniel, 121

- Bower Chalke, signatories to Wilts Protestation Returns of 1641-2, 109
 Bower, Margaret, 379
 Bowke, William, 200
 Bowle, Edward, 382, 383
 Bowles, Henry, 184; John, 18, 161, 234, 498, 499; Richard, 574; Thomas, 77, 184; William, 161, 383, 574; Mary, 387; Susan, 184
 Bowser, Isabel, 254; John, 255
 Bowtyll *als* Bovar, Thomas, 213
 Bowyer, Henry, 194, 195; John, 77
 Boy, Simon, 524; *als* Crapon, Thomas, 551
 Boyes, *Boys*, Thomas, 85; Amy, 356
 Boylen, Widow, 36
 Boyton, Rector of, 50
 Brabaner, Simond, 168
 Brackston, Richard, 464
 Bradenstoke, prior and canons of, 434, 468; church and canons of, 467, 469
 Bradefelde, John, 554
 Bradfote, John, 169
 Bradley, John, 77, 408, 464, 542
 Brakspear, Harold, 338
 Bramshawe, signatories to Wilts Protestation Returns of 1641-2, 82
 Brand, John, 326
 Brant, Robert, 407, 408
 Braxton, John, 544; Richard, 544; Mary, 544
 Braydon Forest, lieutenant of, 136; ranger of, 136; guardian of, 137
 Breach, Griffiths, 543; John, 77; Peter, 407
 Bremele, John, 503
 Bremilham, rector of, 547
 Bremhill, vicar of, 68
 Bremesgrove, William, 199.
 Bremmor, John de, 435
 Bretton, Samuel, 399; Ann, 399
 Brewer, *Bruer*, John, 279, 331, 375, 377, 471, 474, 492, 493, 494, 557, 558, 559; Richard, 492, 493, 494, 495, 496, 556, 557; Walter, 471, 472, 473; widow, 375, 376
 Brewyn, *Bruyne*, Henry, 441; John, 306, 308; Sir John, 441
 Brice, Edward, 328; Henry, 399
 Bridges, Edmund, 321; Edward, 547; Sir Richard, 276; William, 115, 413; Jane, 321
 Bridgeman, Sir John, 136
 Bridport, Simon de, 468
 Bright, George, 544
 Brinde, *Brinne*, John, 285; Owen, 78, 285
 Brinkworth, rector of, 385-387
 Bristol, dean and chapter of, 392; mayor of, 191.
 Bristol, Elizabeth, 542
 Britaine, Constanc, king of, 570
 Broadbery, Zachary, 150
 Broade Chalke, signatories to Wilts Protestation Returns of 1641-2, 107, 108
 Broadhinton, vicar of, 547
 Brockett, William, 27
 Brodgate, Thomas, 12
 Brodrip, Mary, 286
 Brokenborough, vicar of,
 Brokewey, Robert, 552
 Bromley, John, 407
 Brompton, William de, 171
 Brookes, *Brooks*, Joseph, 464; Thomas, 232; Ann, 357; Jane, 232
 Brouncker, *Bronker*, Henry, 113, 256; Robert, 256; William, 209, 320, 554
 Brown, *Browne*, Cornelius, 349; Henry, 280; James, 54, 55; John, 73, 363; Lucian, 272, 274, 363; Nicholas, 258; Peter, 85; Richard, 90, 91, 495; Robert, 92, 326, 544; Thomas, 92, 121, 274; William, 326, 472; Elizabeth, 55, 327, 543; Joan, 54; Marie, 375, 377, 492; Mercie, 474; Olive, 287; Sarah, 461; Susanna, 326
 Bruce, Thomas Lord, 127; Miss, 191
 Bruning, Edmund, 364
 Brunsdon, Elizabeth, 356
 Bryan, Richard, 98
 Buckeridge, Robert, 77, 327, 328, 407, 465, 543; Thomas, 327
 Buckett, Matthew, 498
 Buckland, George, 416; Thomas, 416; Walter, 322, 411; Barbara, 322, 411
 Buckle, Roger, 177; Dorothy, 177
 *Buckley, Edward S., 475, 476; John, 475, 476; Mary, 475, 476; Martha, 475, 476
 Buffton, Mary, 222
 Bulford, signatories to Wilts Protestation Returns of 1641-2, 418-19

- Bulkeley, John, 52, 53; Elizabeth, 52, 53
 Bulkington, Robert, 194, 195, 196; Thomas, 196
 Bullor, John, 413
 Bullpit, Elizabeth, 121
 Burbage, vicar of, 423
 Burch, Nicholas, 461; Ann, 461
 Burchall, *Burchell*, Edward, 150; William, 462, 518
 Burcomb, Susan, 461
 Burcombe (South), signatories to Wilts Protestation Returns of 1641-2, 81, 82
 Burden, William, 555; Johanna, 555
 Burdett, Sir Edward, 531; Sir Francis, 530; Robert, 44, 530, 531; Walter, 531; William, 354
 Burges, *Burgis*, Edward, 554; George, 121; Henry, 72, 281, 329, 330; Hugh, 121; James, 557; Mathew, 36, 37, 38, 72, 73, 74, 76, 140, 141, 185, 186, 187, 188, 224, 225, 226, 279, 280; Philip, 279; Robert, 150, 330; Thomas, 150; William, 34, 35, 37; Ann, 74; Joan, 150; Johanna, 554; Rachell, 40
 Burgh, Hubert de, 434
 Burgman, Henry, 150; Susanna, 120
 Burley, George, 213; John, 542; John de, 118, 119, 171; Richard de, 118, 119; Robert, 213; Roger de, 118, 119; Beatrix, 118
 Burne, Henry de, 171
 Burnham, William, 542; Alice, 542
 Burrow, Katherine, 354
 Burthenstall [Burdensball], signatories to Wilts Protestation Returns of 1641-2, 110
 Bushell, Nicholas, 115; Thomas, 212; Rebecca, 544
 Bushfield, John, 30
 Bushnell, Margaret, 77
 Butcher, Charles, 462; John, 78; Joseph, 462
 Butler, Colonel, 484; James (Earl of Wilts), arms of, 570; John, 406; Nathaniel, 409, 410; Richard, 546; Rodolph, 119
 Buttlar, Edward, 407
 Butt, Dorothy, 544
 Button, William, 212, 555; Mary, 212, 555
 Buyton, Thomas, 119
 Byflett, John, 9; Thomas, 9; Elizabeth, 9; Jane, 9; Margery, 9
 Bygges, John, 212
 Bykenham, John, 168; Johanne, 168
 Byngley, John, 258
 Byrchman, David, 356
 Byrom, John, 547
 Byrrington, Walter, 115
 Byrt, Simon, 410
 Byshopton Tything, signatories to Wilts Protestation Returns of 1641-2, 260
 Bysshop, Margaret, 508
 Bythesea, Edward, 516, 517
- C.
- Cabell, Richard, 555
 Cabull, Richard, 114
 Cade, Jack, 88; rebellion of, 84; part of his remains exposed at Sarum, 89
 Cake, Dorothy, 325
 Calley, Thomas, 370; Mrs. Mary, 102
 Callway, Sarah, 409
 Calne Hund, bailiff of, 118
 Calston, John, 502; Laurence, 269; Laurence de, 437, 439; Roger de, 502; Thomas de, 269, 437; Elizabeth, 269, 437; Felicia, 269, 439; Joan, 437
 Cammois, John, 438
 Candevre, Henry de, 435, 438
 Canley, John, 412
 Canon, Robert, 222
 Canterbury, Henry, archbishop of, 257, 258; William, archbishop of, 214; archdeacon of, 168
 Canyng, John, 85
 Canynges, William, 89; Joan, 89; Isabel or Elizabeth, 89
 Cape, Lancelot, 545
 Cardigan, Earl of, 127; George, Earl of, 127; Elizabeth, Countess of, 127
 Carpenter, Henry, 70, 71, 73, 74, 76, 141, 142, 185, 186, 187, 188, 224, 225, 226, 227; John, 411; Richard, 70; Robert, 30; Thomas, 406; Mrs., 281
 Carrant, Mr., 72
 Carre, John, 54
 Carren, Nicholas de, 564
 Carrington, F. A., 97; Pilley, 545
 Carswell, Elizabeth, 40

- Careter, Roger le, 170
 Carter, Edward, 327; George, 294; Henry, 85; John, 85; Richard, 335
 Carwell, William, 409
 Cary, Thomas, 210
 Castillon, Douglas, 378, 379, 380; Isaac, 380; John Baptist, 379; Peter, 378, 380; Richard, 379; Thomas, 380; Ann, 379; Barbara, 379, 380; Dowlas, 379; Katherine, 379; Margaret, 379; Martha, 380
 Castle, William, 518; Mary, 518
 Catare, Thomas, 68
 Cawley, Ralph, 114
 Cecil, Robert (Earl of Sarum), arms of, 571; Sir William, 214, 322
 Chaderton, William, 112, 416; Bridget, 112
 Chadwick, William, 378
 Chafin, *Chajin*, John, 328; Thomas, 285; Johanna, 285; Mary, 545
 Chaire, Joane, 406
 Chaldecote, William, 413; Margaret, 413
 Chales, Stephen, 120
 Chalons, Robert, knight, 259
 Chamberlayne, James, 354; Sir John, 295
 Chamberlin, John, 476
 Chambers, William, 543; Susanna, 410
 Champe, Humphry, 542; Richard, 462; Martha, 542
 Champion, Deodatus, 76
 Chander, Robert, 199
 Chandos, Duke of, 366, 367
 Chapman, Francis, 384; Thomas, 178, 245, 410; William, 355; Grace, 101
 Chapman *als* Hichcockes, Richard, 320; Anne, 320
 Charles, William, 21
 Charlton and Westport [in Malmesbury], vicar of, 130, 550
 Charnbury, William, 547
 Charnock, Elizabeth, 387
 Charteris, Francis, 317; Susannah, 317, 366
 Chatterton, Thomas, 213; William, 115; Mary, 213
 Chaumberleng, Robert le, 467
 Chauntermarle, John de, 500; Anastasia, 500; arms of, 500, 501
 Checker, *Checker*, Dorothy, 357; Mary, 461
 Cheddar, Richard, 199
 Cheke, Richard, 285; Johanna, 285
 Chelcey, Thomas, 437; Joan, 437
 Cheney, *Chéyne*, Clem, 464; John, 525; Ralph, 118
 Chester, Thomas, 552
 Chetwynd, William, 118
 Chever, Henry, 320; Robert, 21; Roger, 21. See also *Chivers*.
 Chichester, canon of, 89
 Chicklade, rector of, 378
 Chiffing, Thomas, 383
 Child, John, 192; Robert, 192; Thomas, 21; Jane, 192, 239
 Chiles, Marie, 463
 Chilhampton, signatories to Wilts Protestation Returns of 1641-2, 110
 Chilsester, Christian, 21
 Chinnock,, 75
 Chippe, Thomas, 328
 Chippenham, Thomas, 119; Hund, bailiff of, 171; M.P. for, 229, 233; vicar of, 62
 Chiswell, Richard, 458
 *Chitty, W., 474
 Chivers, Henry, 380, 477; Secole, 380, 477; Bridget, 477; Elizabeth, 286, 477; Frances, 477; Naomi, 348; arms of, 380
 Chock, John, 21
 Cholles, John, 21
 Christopher, Samuel, 327; Sara, 407
 Christian Malford, rector of, 548, 550
 Chubb, Gawin, 22
 Chudleigh, James, 525
 Church, Edward, 368; Richard, 22
 Churchar, Thomas, 322
 Churchill, John, 342
 Chute, Anthony, 319; Edward, 317; Katherine, 317, 319
 Cirencester, M.P. for, 191
 Clare, William, 122
 Clarence, Geo., Duke of, arms, 571
 Clarendon, Earl of, 41, 50, 314, 315; Henry, Earl of, 314, 378, 379; arms borne by, 96
 Clark, *Clarke*, *Clerke*, Christopher, 301, 302; James, 22; Jeffary, 22; John, 78, 287; John Shepherd, 230; Nicholas, 209; Peter, 546; Philip, 287; Robert, 301, 302; Thomas, 222, 245, 300; William, 22, 245; Ann, 239;

- Elizabeth, 301, 302; Mary, 463; Phillis, 287; Sally, 190
- Clarke *alias* Haverley, John, 22
- Cleeve [co. Som.], abbot of, 501
- Clement, *Clements*, George, 32; John, 22, 518; Paul, 328; Robert, 119, 408, 326, 546; Thomas, 335; Vincent, 250; William, 22; Ann, 546; Hannah, 119
- Clement, *als* Browne, John, 285; Martha, 285
- Clench, Joshua, 222; Philippa, 356
- Cleveland, archdeacon of, 94
- Cliffe, Francis, 5, 456
- Clifford, Samuel, 351; Simon, 231; Dorothy, 233
- Clifton, Gregory, 22; Henry, 112; William, 22
- Clive, Edward, 382
- Clutterbuck, *Clotterbooke*, Giles, 378, 430; John, 314
- Clyve, Walter de la, 171
- Coad, John, 40; Robert, 40
- Coak, Richard, 328; Nicholas 1e, 526
- Coakes, William, 356
- Coall, *Colle*, Antony, 103, 104, 105; Daniel, 105; Isaac, 104; William, 103, 104, 105
- Cobbe, Katherine, 453
- Cockerell, Elizabeth, 22
- Cocks, John, 460; Ann Somers, 366
- Codimore, John, 22, 24
- Codrington, *Cowdrington*, Christopher, 56; Edward, 56, 57; John, 177, 300; Robert, 177, 248; Thomas, 14, 54, 55, 56, 57; William, 300, 371
- Cok, Thomas, 440
- Coke, Bartholomew, 552; Nicholas, 449
- Coker, John, 111; Thomas, 51; Jone, 350
- Colborne, Benjamin, 448; Hannah, 448; Sarah, 448
- Colcell, John, 22
- Colchester, Robert, parson of Holy Trinity, 118
- Cole, Henry, 354; John, 78; Richard, 40; Robert, 115; family, query relating to, 142. See also *Cowle*.
- Colecestria, Andrew de, 118
- Colerne, vicar of, 548
- Coles, *Colles*, John, 411, 412, 430; Raffe, 22; Thomas, 22, 430; Elizabeth, 430; Katherine, 411, 412; Mary, 430
- Colet, *Collette*, James, 101, 102; William, 22
- Colier, Anne, 222
- Coller, Anne, 522; William, 522, 523; Marjorie, 522; Thomas, 522, 523
- Collier, Henry Theodosius Browne, 130; George Baring Browne, 130
- Colley, Roger, 22, 212, 553
- Collins, John, 371, 404, 462, 489; Matthew, 326; Richard, 22; Thomas, 120; William, 327; Mary, 402, 546
- Collingburne, *Colyngborn*, John, 275; William, 259
- Collingborne Ducis, signatories to Wilts Protestation Returns of 1641-2, 419
- Collingborn Regis, vicar of, 272; curate of, 95
- Colman, *Coullman*, Richard, 23; Walter, 104; William, 100, 101, 102, 103, 150
- Colnaghi, Messrs., portrait in possession of, 481
- Colston, *Coulston*, Robert, 23
- Colybee, Christopher, 100, 101
- Combe, *de Combe*, Baldwin, 433, 434; Bennet, 500; Charles, 351, 352, Edward, 433, 439, 509, 510, 511; Gerard, 434; John, 433, 434, 435, 436, 439, 500, 501, 503, 504, 505, 506, 507, 508, 509, 510, 511; Sir John, 501; Dr. Matthew, 439; Nicholas, 434, 509; Ralph, 436; Richard, 269, 433, 434, 435, 436, 437, 438, 439, 499, 500, 501, 502, 504, 505, 506; Sir Richard, 438, 439, 440, 441, 502; Robert, 500, 503, 504, 505, 506; Simon, 434, 435, 436, 437, 499, 500; Walter, 437, 438, 501, 502, 503, 505, 506, 507; Alice, 436, 510; Anastasia, 500, 504; Emelina, 501; Felicia, 269, 437, 439; Joan, 439, 501, 505, 507, 508, 509; Margaret, 436, 438, 441, 501; Matilda, 269; Maud, 437, 438; arms of, 438, 439, 500
- Combe Bisset, signatories to Wilts Protestation Returns of 1641-2, 20, 21
- Combley, Anne, 242; widow, 242
- Compton, Sir Henry, 111, 114, 321, 378, 414; John, 23; Joseph, 115; Sir William, 236

- Comyn, *Commyne*, Edward, 553;
Mathew, 23, 412; Agnes, 412
- Conquest, Edmund, 204
- Constable, Richard, 242
- Constantine, Master, 468
- Conway, Moncure D., 535
- Cook, *Cooke*, *Alfred, 422, 423;
G. L., 391, 392; Jasper, 23;
John, 23, 112, 245, 326, 405, 406,
536, 553; John le, 441; Robert,
23, 29, 122, 409; Thomas, 23,
122; William, 90, 441; Dorothy,
112; Elinor, 441
- Cooper, Edmond, 499; George,
541; Henry, 353; John, 44, 144;
Robert, 44; Thomas, 44, 321,
541; Mary, 541; Patience, 464.
Rachel, 44, 145
- Coote, Henry, 413
- Cor, Richard, 557
- Corderoy, Edward, 23
- Corke, Sir Robert, 296
- Corne, Henry, 141
- Corney, Henry, 356
- Cornwall, Earl of, 466; John, 55
- Corscombe [co. Dorset], guild of,
526
- Corsham, vicar of, 254
- Cotel, Sir Elias, 525, 526; Ma-
garet, 525
- Cotterell, Henry, 77
- Cotton, Bishop [Sarum], 575;
Francis, 23; Sir John Hynd,
127; Richard, 215; Thomas, 176,
539
- Courtenay, *Courtney*, Philip, 525;
Samuel, 410; William, 40
- Cove, Anthony, 213; Henry, 213;
William, 178, 245, 300, 404, 540;
Dorothy, 213
- Coventre, *Coventry*, John, 194,
195, 199; Thomas, 199, 200;
William, 194, 195, 199; Alice,
200; Joan, 236, Susannah, 78
- Coventry, Holy Trinity, vicar of,
70
- Coward, *Cowede*, *Cowherd*,
Edward, 286, 351; John, 237,
462; Richard, 23; Robert, 23
- Cowche, John, 23; Richard, 23;
William, 23
- Cowdrey, *Cowdry*, Richard, 77;
Elizabeth, 328; Mary, 462
- Cowle, John, 409
- Cownere, William, 538
- Cowper, William, 40; Edward, 40
- Cox, *Coxe*, Charles, 132, 133, 191;
Charles Westley, 132, 190;
- Charles Hippisley, 172, 173;
Edward, 462; John, 23, 191, 212,
297, 328; John Hippisley, 138;
Richard, 23, 407; Robert, 122;
Thomas, 23; William, 208, 328;
Ann, 23, 191; Elizabeth, 132;
Elizabeth Anne, 132, 191;
Sarah, 297; Susanna, 462
- Crabb, *Crabbe*, James, 245; John,
23
- Cramp, John, 461
- Cranborne, vicar of, 51
- Crane, Anthony, 24; Thomas, 24,
26, 27, 28; Dorothy, 27, 28, 31,
230; Elizabeth, 26, 27; Eluiza,
27, 28; Frances, 26, 27; Sarah,
27, 28
- Crannidge, William, 24
- Crapen, Thomas, 550
- Cras Eylof, Roger de, 171;
William, 171
- Crave, Thomas, 329
- Crawley, Robert, 362, 363
- Crecy, John, 259
- Creech, William, 223
- Cressener, Edward, 319; Macrina,
319; Martha, 319
- Crewe, John, 24
- Cribbs, Grace, 409
- Cricklade, M.P. for, 190, 191, 239
- Crippes, *Cripps*, Henry, 24; John,
24; Thomas, 24; Valentine, 24,
551
- Crispe, Ellis, 385, 386, 387; John,
576; Nicholas, 386; Sir Nicho-
las, 385; Rowland, 387; Samuel,
387, 576; Tobias, 385, 386, 387,
575; Mary, 386, 387
- Crocker, William, 24
- Crockford, Richard, 575; Thomas,
238, 478, 575; Johanna, 575
- Croite, Sir James, 113
- Cromwell, Christopher, 24; Rev.
J. G., 25; Oliver, 26; Rebecca,
243; [*alias* Williams], Henry,
26, 27; Sir Henry, 26; Eliza, 26
- Crooch, Mary, 350
- Crooke, *Croke*, Edward, 100, 101,
102, 103, 104, 148, 150; George,
76; John, 225, 329, 330; Peter,
37, 70, 75; Roger, 35, 36, 38, 70,
75, 79, 130, 141, 330, 331, 473,
466, 528; Stephen, 36, 38, 130,
140; Thomas, 103, 104, 148, 149,
473; Unton, 457
- Crookson, Elinor, 377; widow,
479, 471
- Crosby, Anne, 462

- Cross, Philip, 556
 Crottall, John, 416
 Crouch, *Crooch*, John, 185, 186;
 Richard, 416
 Crow, *Crowe*, John, 24; Richard,
 471; Grace, 471; widow, 374,
 375, 377, 471, 472
 Croye, James de, 526
 Crudwell, rector of, 549
 Cruse, John, 24
 Cuffe [*Cusse?*], Henry, 24; John,
 111; Richard, 304
 Cullimore, Daniel, 177
 Cully, James, 24; Herbert de,
 467; Richard de, 467
 Cullyford, Henry, 24
 Cumber, Lettice, 543
 *Cummings, Bruce F., 381
 Curr, Thomas, 222
 Curtis, *Curtseys*, Daniel, 223;
 Steven, 24; Thomas, 25;
 William, 25
 Curtts, Edward, 484
 Cusse, Nicholas, 25
 Cutler, Christopher, 25
 Cyrencester, John de, 437
- D.
- Dacres, George, 398; Anne, 398,
 399
 Dafeas [*Davis*], Thomas, 104, 148
 Daggles, John, 409, 410; Nicholas,
 460, 517
 Dakins, Philip, 161
 Dallyson, Roger, 113; Katherine,
 113
 Dalmer, George, 65
 Damory, Sir Roger, 521
 Dangerfeilde, Roger, 65
 Daniell, *Danyel*, Edward, 194,
 195, 196; John, 423; Matthew,
 223, 461, 544; Peter, 296;
 Robert, 65; Anne, 233; Joan, 106
 Danvers, Charles, 239; Edward,
 150; Henry, 239; John, 113,
 321; Sir John, 239; Richard,
 65; Elizabeth, 113, 321
 Dare, Robert, 461; Prudence, 40;
 Sarah, 461
 Darell, *Darrell*, Thomas, 65;
 William, 65, 266, 267, 268, 269,
 437; Elizabeth, 266, 267, 268,
 269, 437
 Dashe, Thomas, 65
 Dauelin, *Dowelin*, John, 78;
 Richard, 78
 Daunce, William, 65
- Daunley [*Daunsey*], Thomasine,
 413
 Dautesey, *Dawntesey*, Ambrose,
 306; Sir John, 564; Joan, 564
 Davecke, John, 103
 Davenant, Bishop, 197
 Davenport, *Dampier*, 96; *James,
 46; William, 46; Grace, 46;
 Sarah, 46
 Davenport and Kent, query re-
 lating to, 46, 96
 Davis, *Davys*, John, 66, 320, 378,
 465; Launcelott, 66; Nicholas,
 405; Richard, 179, 300, 405, 476;
 Robert, 175, 490, 540; Thomas,
 36, 37, 74, 141, 184, 405, 490;
 William, 66; Mary, 320
 Davis, *Davyes*, *alias* Taylor,
 James, 65. See also *Dafeas*.
 Davy, *Davye*, Isaac, 40; Richard,
 40, 461, 545; Thomas, 503;
 William, 66, 115; Dorothy, 115;
 Jane, 39; Mary, 461
 Dawe, Henry, 327
 Dawes, Martha, 287
 Dawbney, Elizabeth, 342
 Day, *Daye*, Israel, 120; John, 526,
 545; William, 148; Elizabeth,
 543
 Dayster, Isabella, 200
 Dean, *Deane*, George, 66; Jeromy,
 38, 75, 187, 331, 471, 472, 473,
 492, 493, 494, 495, 496, 556,
 557, 558, 559; John, 60; Ann,
 517
 Dearum [*Derham?*], Richard, 148
 Deecke, William, 150
 Deeringe, Henry, 328
 Dekyn, John, 200, 201
 De la Grave, Jocelin, 171
 De la More, Hereward, 170, 171
 Delme, Peter, 251
 Dench, Henry, 499
 Denham, Alice, 42
 Denman, Francis, 42; Alice, 42
 Dennys, William, 112
 Depeden, John, 85, 89
 Derby, Henry, Earl of, 159
 Derbye, Thomas, 413; Anna, 413
 Derham, Thomas, 110, 462; De-
 borah, 462. See also *Dearum*.
 Derneford, John de, 171
 Dertford, *Dartford* [*co. Kent*],
 prioress of, 564
 Deryng, John, 194, 195
 Dethick, William, Garter, 182
 Despenser, Hugh le, 117, 519, 520,
 521, 559; Sir Hugh le, 521

- Deverell, *Deverill*, Henry, 66;
 John, 248, 540; Nathaniel, 175;
 Roger, 150
- Devizes, Mayor and Corporation,
 deed in possession of, 84, 89;
 arms on Assize Courts at, 98;
 M.P. for, 190, 192, 238, 256, 305,
 442; Castle, Constable of, 307
- Dewe, Thomas, 66
- Dewey, Anthony, 517; Jane, 517
- Dey, Richard, 387
- Diet, William, 66
- Dilworthe, Thomas (Canon res. of
 Sarum), 66
- Dinton, some vicars of, 378
- Dissett, Ann, 286
- Dixie, *Dixe*, Wolstane, knight,
 66, 210
- Dixon, *Dickson*, William, 66, 223;
 Zachariah, 121
- Dixwell, Humphrey, 66
- Dobbes, Thomas, 66
- Dobison, Elizabeth, 462
- Doddington, Christopher, 517
- Dodeman, Thomas, 190
- Dodymeade, Edward, 412
- Doe, David, 327; Richard, 326;
 William, 542
- Doignel, Silvester, 460
- Dolman, William, 548; Frances,
 548
- Dore, Henry, 464; John, 462;
 Sarah, 464
- Doore, Stephen, 544
- Dorkins, Ann, 40
- Dorset, Earl of, 292, 295
- Dotshon, Richard, 66
- Dou', Thomas, 118
- Doudswell, Dr., 551
- Doughtie, Joel, 238
- Dounton, Ralph de, 440
- Doutinge, Richard, 73
- Dowce, *Dowse*, Michael, 67;
 Thomas, 67; William, 284
- Dowding, Elizabeth, 516
- Dowle, *Dowll*, Walter, 66
- Dowlinge, John, 66
- Downe, Peter, 39, 74; *als* Buck-
 land, Robert, 453
- Downing, Sir G., 137
- Downtinge, Edward, 213
- Downton parish, signatories to
 Wilts Protestation Returns of
 1641-2, 261-4
- Doyle, John, 136
- Drake, Edward, 379; Anne, 379
- Draycot Cerne, rector of, 548,
 551
- Drew, *Trewe*, Edward, 445;
 Henry, 290, 441, 444, 445, 447;
 John, 304, 308, 441, 442, 443,
 444, 445, 447, 448; Joseph,
 448; Michael, 441, 444, 447;
 Nathaniel, 447; Robert, 234,
 299, 305, 306, 308, 441, 442, 443,
 444, 445, 446, 447, 448; Thomas,
 176, 443, 444, 445, 446, 447;
 Walter, 303; William, 304, 445;
 Ann, 446, 447, 448; Elinor, 441,
 443, 445; Elizabeth, 443, 444,
 445, 447, 448; Frances, 443, 445;
 Jane, 442, 443, 445, 446, 448;
 Joan, 304; Lucy, 304, 305;
 Margaret, 443, 445; Mary, 441,
 447, 448; Maud, 304, 305;
 Sarah, 443, 445, 446, 447, 448;
 Susan, 447; Susanna, 447; arms
 of, 304
- Drinckwater, George, 377, 471,
 472, 474, 492, 493
- Driver, *Dryver*, Gyles, 67; Alice,
 67; John, 67
- Drury, *Drewerrie*, Richard, 67
- Duart, Mr., 137
- Ducke, Thomas, 67, 74
- Duckett, Sir Lionel, 67; Steven,
 67, 413
- Duddeley, Andrew, 182
- Duke, George, 526; John, 161;
 Michael, 526; *R. E. H., 160,
 161, 189, 525-526
- Dunch, 316
- Dunch, *Dunche*, Walter, 67
- Dunt, John, 327, 543
- Durnford, Great, signatories to
 Wilts Protestation Returns of
 1641-2, 345
- Durneford, Little, signatories to
 Wilts Protestation Returns of
 1641-2, 346
- Durrant, Stephen, 411
- Duston family, arms of, 44
- Dusty, Elizabeth, 287
- Dutton, Sir John, 316; Mary,
 316
- Dyer, *Dier*, Edward, 112; George,
 328; Lawrence, 9; Thomas, 67;
 Lithier, *als* Maurice, 67
- Dyett, Richard, 417; Agnes, 417
- Dyke, Robert, 67; Thomas, 67
- Dynham, Oliver de, 526; Edith,
 526
- Dyston, Christopher, 212; Mar-
 gery, 212
- Dyttve, William, 412
- Dyttlly, William, 320

E.

- Eaden, William, 120
 Eames, Mark, 517
 Earl Marshall, Richard, 467;
 William, 396
 Earle, *Eric*, John, 33, 67;
 Nicholas, 60; Thomas, 69;
 William, 68; Isabell, 67; *S. K.
 L., 144
 Early, *Earley*, John, 120;
 Richard, 461; Thomas, 461;
 Mary, 354
 Earneley, *Erneley*, Francis, 68;
 John, 9, 200; Mychaell, 68, 69;
 Thomas, 69; William, 69; Jone,
 9. See also *Grueley*
 Earthe, Roger, 68
 Eastman, *Easteman*, Richard,
 68
 Eaton, David, 68
 Ebbes, *Ebben*, Jane, 409, 461
 Ebsborne [Ebbesbourne Wake],
 signatories to Wilts Protestation
 Returns of 1641-2, 108, 109
 Edes, Henry, 412
 Edington, master [rector] of the
 house of, 255
 Edmundes, *Edmonds*, Edmund,
 120; Stephen, 432; Thomas, 68;
 Abigail, 462; *als* Lawrence,
 William, 553
 Edwards, *Edwardes*, 548; Abra-
 ham, 409; Bryan, 190; Job, 58;
 John, 68, 150, 408, 545; Richard,
 150; Shershar, 328; Thomas,
 68, 212, 223, 319, 407; Timothy,
 516; Walter, 318, 319, 366;
 Benetta, 212; Elizabeth, 190,
 357; Grace, 221; Mary, 318,
 319, 366
 Egliton, Ann, 326
 Egremont, John, 504
 Ekins, Justinian, 517
 Elderton, Mr., 44
 Eldridge, Thomas, 326
 Elford, John, 222, 223
 Elgar, Francis, 353
 Eliot, *Elliott*, Andrew, 472;
 Daniel, 465, 516; John, 68;
 Robert, 68; Thomas, 68;
 Umphry, 68; William, 384, 472;
 Abigail, 410
 Ellary, Hugh, 408
 Ellet, Richard, 409; Mary, 409
 Ellice *als* Bruer, John, 473
 Ellings, Hannah, 77
 Ellinot, *Elinat*, Thomas, 68
- Ellis, John, 68; Thomas, 383,
 523; Hannah, 233
 Elmes, *Elmes*, Thomas, 68;
 William, 542; Catherine, 542
 Elton, John, 462, 486; William,
 497
 Emberly, Hannah, 356
 Emerye, Richard, 68
 Emlin, John, 461
 Enford, signatories to Wilts Pro-
 testation Returns of 1641-2, 496-8
 Erbery, William, 69
 Erle, Robert, 266
 Erlestokey, Elia, 109
 Errington, Gerard, 113, 161
 Erton, Charles, 457; John, 190
 Essex, Edmund, 112; Humphrey,
 112; Thomas, 112, 212, 412
 Essington, Walter, 100, 101
 Estcourt, Edmund, 274, 405;
 Giles, 69, 321, 415; Richard,
 248, 300, 371, 405; Sir Thomas,
 174, 175, 179, 246, 298, 301, 370,
 372, 403, 405, 488, 536, 537, 538;
 Elizabeth, 69, 415; Grace, 405
 Ethelred, King, 389, 393, 394
 Etwall, Mary, 120
 Evans, *Evanse*, John, 375;
 Thomas, 463, 518; *als* Pigott,
 John, 69
 Evelyn, George, 126, 127; John,
 127; Sir John, 127
 Evendale [co. Worc.], rector of, 31
 Everard, John, 438; William,
 501; Agnes, 501
 Everdon, John, 199
 Evered, John, 221
 Everett, *Ezeret*, Robert, 69
 Everley, William, 430; Mary,
 430
 Everley, parker of the park of,
 259
 Everley, signatories to Wilts Pro-
 testation Returns of 1641-2, 451-2
 Every, Daniel, 101, 102, 103
 Ewens, Joane, 286
 Ewin, Mary, 353
 Eyles, John, 444
 Eynnis, *Eynns*, William, 69
 Eyre, Mr., 406; Miss, 101;
 Christopher, 60, 397, 421; Sir
 Christopher, 306, 307; Edmund,
 12; Giles, 307; John, 69, 98,
 321; Robert, 98, 220, 421; Sir
 Robert, 229; Thomas, 234;
 Alice, 421; Anne, 397, 421;
 Elizabeth, 307, 421; Martha,
 421

F.

- Fabian, John, 550; Barbara, 550
 Fallerston Tything, signatories to
 Wilts Protestation Returns of
 1641-2, 260
 Fanner, John, 152
 Fanshawe, Sir Thomas, 136
 Fanston, *Fanstone*, John, 551,
 554; Edith, 152; Margaret, 554
 Farmer, Andrewe, 153; Amie, 78;
 Anne, 119
 Fasbroke, John, 153
 Fankener, John, 199
 Fawconer, William, 334; Katherine,
 334
 Fawler, John, 553
 Fearthorne, John, 554
 Feltham, George, 153; Gregory,
 153; John, 476, 477; Joseph, 77;
 William, 153; Mary, 476, 477
 Fenn, George, 153; Nicholas, 235,
 275
 Fennell, *Vennell*, Daniel, 73;
 George, 35, 37, 38, 558, 559;
 Robert, 473, 495; Elizabeth, 495
 Ferrebie, George, 442, Thomas, 446
 Ferrers, Sir Humphrey, 532;
 Anne, 532
 Ferris, Abel, 188; Anthony, 123;
 Elias, 349; Isaack, 349; John,
 116, 349, 548; Leonard, 349;
 Anne, 126; Elizabeth, 123;
 Ruth, 349
 Ferté, William de la, 395, 396,
 465
 Fetyplace, *Fettiplace*, George,
 213; Sir Giles, 136; Vincent,
 153; Cecilia, 213
 Fezard, John, 320
 Fidelton, *Fitelthun*, Nicholas de,
 434
 Fidler, Alice, 461
 Fidoe, Thomas, 548
 Fielder, *Filder*, John, 153;
 Thomas, 299, 371; Agnes, 153
 Field, *Fylde*, Robert, 153
 Fifhide, Reimund de, 434
 Fifield [near Marlborough], sig-
 natories to Wilts Protestation
 Returns of 1641-2, 450-1
 Fight, Symeon, 325
 Figleden [Figheldean], signa-
 tories to Wilts Protestation
 Returns of 1641-2, 418
 Filiol, Katherine, 546
 Finch, John, 77; M'y [Mary?],
 543
 Fisher, John, 119, 329; Thomas,
 153, 258, 414; Alice, 258; Joan,
 329
 Fisherton Anger, rector of, 31,
 230; signatories to Wilts Pro-
 testation Returns of 1641-2, 165
 Fisherton Delamere, vicars of, 238
 Fishlake, John, 234
 Fittleton and Hackton, signatories
 to Wilts Protestation Returns
 of 1641-2, 420-1
 Fitz Baldric, Hugh, 394
 Fitz Gerald-Uniacke, R. G., 511
 Fitzherbert, Fownes, 524; Hum-
 phry, 524; John, 189; William,
 189; Dorothy, 524
 Fitzherbert, of Luckington, query
 relating to, 189; deed relating
 to, 524
 Fitz Osbert, William, 434
 Fitz Peter, Herbert, 467
 Fitz [Walter?], 350; Patrick,
 arms of, 570; William, 467
 FitzWilliam, William, 434
 Flambston Tything [in Bishop-
 ston, S. Wilts], signatories to
 Wilts Protestation Returns of
 1641-2, 260, 261
 Fleetwood, Sir Gerard, 508;
 Hester, 508; Jane, 508
 Flemminge, John, 153
 Fletcher, Edmund, 177; Sir John,
 254; J. Lynch, 341; Nathaniel,
 96; Alice, 407, Catherine, 177
 Flint, Richard, 153
 Flower, *Flowre*, Mrs., 496;
 Henry, 37, 72, 76, 141, 339, 496;
 John, 37, 38, 153, 413; Robert,
 74, 212; Steven, 153; Thomas,
 74, 413; Tristram, 38, 71, 72;
 Jone, 76
 Floyd, Hugh, 523
 Fode, Richard, 267, 268
 Foell, Henry, 324; Christian, 324
 Foffont [Fovant], signatories to
 Wilts Protestation Returns of
 1641-2, 79, 80
 Folia, Roger de [Chisenbury de
 la Folly?], 434
 Fonte, Thomas, 499
 Foote, John, 39, 74, 141, 142, 185,
 188, 225, 281
 Ford, Adam de la, 146; Arthur,
 112; Edmund, 118; George, 490,
 538, 540; John, 545; Nicholas,
 175, 247
 Foreman, *Forman*, Walter, 328;
 Elizabeth, 410

- Forest, Thomas, 505
 Forestbury, Peter de, 500
 Forrester, *Forester*, Abraham, 356; Paul, 379
 Forsett, Richard, 153
 Forsith, Robert, 328
 Fortescue, John; 154
 Fosote, William, 154
 Fossato, Simon de, 118; John, 118
 Foster, John, 147; Robert, 154; Thomas, 354; Wolstan, 154, 412; Mary, 407
 Foulstan [Fuggleston?], signatories to Wilts Protestation Returns of 1641-2, 163
 Foundes, Nicholas, 100, 101, 102, 103; Mrs., 102
 Fowke, Richard, 544; Sarah, 544
 Fowler, Jer[emiah], 357
 Fox, F. F., 173; Sir Stephen, 235, 273; Thomas, 213, 221
 Foxley, rector of, 548
 Foyle, *Foyall*, Henry, 234; John, 231; Rachel, 231
 Frame, John, 554; William, 456; Margaret, 554
 Francis, *Frauncys*, Audrie, 374, 377, 470, 471, 472, 492, 493; Michael, 154
 Franckland, *Frankland*, Robert, 285; Admiral Sir Thomas, 130, 239; Charlotte, 130, 239; Margaret, 285
 Francklyn, *Frankelyn*, Henry, 372, 373, 490, 540; Philip, 245, 404; Richard, 246, 405, 490, 491, 538, 551; Barbara, 246, 405, 538; Millicent, 491; Winnefred, 407
 Francome, *Frankham*, John, 91, 92
 Fream, Thomas, 154
 Freake, William, 136
 Freer, Daniel, 326, 406
 Freegood, John, 541
 Freeman, Mephibosheth, 326, 406; Philo, 326; Richard, 314, 315, 318; Thomas E., 366, 367, 369, 370; Barbary, 408; Elizabeth, 318, 366, 369; Mary, 318
 Freland, John, 321
 French, Elizabeth, 288
 Frewin, Francis, 407
 Frier, *Fryer*, *Friar*, Robert, 37, 330; John, 185, 187, 228, 279
 Fricker, Stephen, 381
 Frithe, Joan, 508
 Frodsham, Robert, 115
 Frogley, John, 78
 Frome, Hugh, 121; Elizabeth, 121
 Frowde, John, 350; Nicholas, 352; Thomas, 237, 430; *als* Parsons, John, 154; William, 154
 Fry, *Frye*, Adrian, 154, 416; Alexander, 548; *Edward A., 142, 239-240, 265-269. See also *Wilts Fines* and *Protestation Returns*. John, 548; Richard, 517, 551; Robert, 154; William, 154; Elizabeth, 548; Mary, 407, 548; Sarah, 548
 Fryer, John, 154
 Fulbrook, *Fullbrooke*, Gabriell, 464; John, 78; Joane, 78
 Fursbye, Morryys, 154
 Fyffeld [Fifield Bavent], signatories to Wilts Protestation Returns of 1641-2, 109
 Fyler, Samuel, 378; Mary, 378
 Fynes, Gregory, 414, 415; Anne, 415

G.

- Gael *als* Jason, Frances, 296
 Gale, *Geal*, Charles, 245, 302, 303, 538; John, 149, 154, 476; Richard, 148; Thomas, 243, 244; Abigail, 303; Elizabeth, 151; Frances, 243, 244
 Galeman, Sarah, 287
 Gall, Richarde, 154; William, 147
 Gallmore, Stephen, 354
 Gallop, Richard, 542
 Galton, Edmund, 356; John, 542
 Gamble, James, 374, 376, 377, 470, 494; widow, 470, 471, 472, 492, 493
 Gammon, William, 327
 Gange, James, 39
 Gardiner, *Gardener*, Andrew, 65, 150; George, 64, 65, 150, 151, 499; Humphrey, 65, 150, 151; John, 61, 64, 102, 103, 104, 105, 148, 149, 150, 151; Thomas, 60, 61, 63, 64, 100, 101, 105, 147, 148, 150, 151, 464, 543; Thomas le, 521; William, 151, 154; Joan, 60, 64, 150, Mary, 60, 61, 65, 151; Rachel, 61, 104, 151
 Garewille, John, 199
 Garford, Cecilia, 400, 401, 460
 Garlicke, *Garlik*, Henry, 453; Richard, 542; William, 118
 Garrett, Daniel, 356; John, 154
 Garrard, *Gerrard*, Charles, 34; Christopher, 33, 34; George, 33; Gilbert, 154, 214, 322; Henry,

- 154; John, 33, 34; Nicholas, 33; Richard, 33, 34; Robert, 33; Thomas, 32, 33, 34; Elizabeth, 33, 34; Frances, 33; Hannah, 34; Mary, 34; Sarah, 34
- Garsdon, rector of, 453, 549
- Gastengay, Thomas de, 395, 396
- Gastrell, *Gastrill*, James, 147; John, 155; Samuel, 333; Mary, 334; arms and crest of, 333
- Gatbye, *Gately*, Christopher, 38, 140, 185, 186
- Gatley, Jeffery, 155
- Gauntlet, *Gaullett*, Maurice, 155; Roger, 275; Symon, 155; Thomas, 209, 212, 320
- Gawen, John, 155, 214, 215; Simon, 548; Thomas, 9, 51, 52, 411; Alice, 111, 155, 211; Elizabeth, 548; Fredysswyde, 214, 216
- Gefray, William, 171
- Genge, William, 122
- George, John, 155
- Geringe, Anthonie, 155
- Gernun, *Gernon*, William, 395; Ralph, 396, 465, 466, 467
- Gerrish, *Geryshe*, William, 113; Grace, 288. See also *Girish*, *Gyrishe*.
- Gesford, William, 36
- Gibbons, *Gybbyns*, William, 155; Mary, 541
- Gibbs, *Gibbes*, Richard, 119; William, 384
- Gibson, William, 155
- Giffard, *Gifford*, *Gyfford*, Benjamin, 577; John, 155, 211, 384; Thomas, 211; William, 517; Ann, 286; Mary, 211; query relating to, 380
- Gig, Edmund, 223
- Giles, *Gylis*, Edward, 275; John, 78, 434; Elizabeth, 288
- Gill, Richard, 155; Elizabeth, 355
- Gillam, Thomas, 155
- Gilloe, Jone, 155
- Gingell, Ferdinando, 453; John, 544; Thomas, 453
- Girdler, *Gyrdeler*, John, 211, 416, 554; Robert, 155, 416, 554
- Girish, *Girrishe*, Jerome, 155; Elizabeth, 155
- Gleede, Richard, 155
- Gloucester, Humphrey, Duke of, 85, 86, 87, 88, 168, 258, 266; M.P. for, 191
- Glovere, Adam, 160
- Glynn, Rev. Mr., 527
- Goddard, *Goddarde*, *Goddart*: Anthony, 155; Edward, 45; Francis, 45; John, 115, 156, 350, 353; Nicholas, 349, 351; *R. W. Knightley, 45; Thomas, 156, 210, 212; Vincent, 156; *W. C. G., 432; William, 156, 415; Eleanor, 119; Jone, 222; Mary, 350, 351, 353
- Goddin, Thomas, 77
- Gode, William, 503
- Godwin, *Godin*, Hugh, 149; Jeremiah, 158; Jonathan, 147, 148, 149; widow, 375, 377, 469, 470, 471
- Goffe, Christian, 326
- Goford, Daniel, 286; Mary, 286
- Goion, John, 501; Agnes, 501; Edith, 502
- Gold, Edith, 406
- Golding, *Goldyng*, Richard, 116, 156; Thomas, 156
- Goldsborough, *Goldisborowe*, John, 156, Nicholas, 573, 574; Robert, 49, 50, 51, 574; Thomas, 156; Cicelye, 156
- Goldsborough and Wansborough deed, 573, 574
- Goldston, Henry, 325; James, 324, 325; John, 324, 325; Richard, 323, 324, 325; Steven, 325; Thomas, 324, 325; Christian, 324; Elizabeth, 324; Jane, 324; Joane, 324, 325; Margaret, 323, 324, 325; arms of, 323
- Goldwyer, John, 245
- Golnsney, William, 354
- Gonston, John, 156
- Good, John, 156; Ralph, 353; Thomas, 156; William, 156; Susannah, 353
- Goodchild, John, 327; William, 516
- Goodcheap, Winifred, 177, 250, 521
- Goodenough, Richard, 174, 246, 298, 370, 403, 488, 536, 537, 538; Edith, 404
- Goodere, Dingley, 402; Sir Robert, 402
- Goodfellow, Richard, 381
- Goodlake, Charles, 33
- Goodman, John, 285; Thomas, 285
- Goodridge, *Goodriche*, Arthur, 156; Edmond, 156
- Goorde, John, 150
- Gordon, Robert, 132, 133, 101; William, 191; Elizabeth Anne, 132

- Gore, Richarde, 157; Robert, 302, 536, 537; Thomas, 248, 300, 302, 536, 537, 539; William, 490; Elizabeth, 302; Sarah, 536, 537
- Gorges, Edward Lord, 136; Sir Theobald, 136
- Goslet, Arthur, 301; John, 157; William, 248, 290, 404, 538, 539
- Gosney, Esther, 528
- Gosselyn, Ralph, 199
- Goswell, Geo., 464
- Gough, John, 550; William, 550; Anne, 550
- Gouldney, Adam, 151; Edward, 38; Gabriel, 61, 100, 101, 103, 104, 150, 151; Henry, 100, 101, 147, 151; Anna, 151; Martha, 151
- Gourney, Richard, 157
- Gower, Edith, 234
- Gowlinge, Gerard, 545
- Grace, Robert, 544
- Grafton, John, 553
- Graham, Sir Henry John Lowndes, 16
- Gramer, William, 157
- Granger, Henry, 460; John, 157; Frances, 460
- Grant, *Grannte*, Henry, 151; Robert, 157; Joan, 151
- Grape, Richard, 408
- Gras, John le, 171
- Gray, *Graye*, David, 453; Nicholas, 15; Thomas, 157; William, 410
- Green, *Greene*, *Grene*, Francis, 113, 322, 411; Henry, 378; Hugh, 355; John, 355; Peter, 350; Richard, 12, 237; Samuel, 530, 531; Thomas, 121; William, 161; Anna, 41; Anne, 113; Margaret, 286; Rachel, 350
- Greefen [Griffin], Anthony, 35, 36, 38, 75, 141, 142, 184, 331; Christopher, 374, 377, 470; John, 103, 224, 225, 281, 453; Jane, 471; Katherin, 492; widow, 374, 375, 376, 377, 470, 471, 474
- Greenbury, Samuel, 407
- Greenfield, William, 274
- Greenhill, Henry, 34, 35, 473, 493, 494, 495, 496, 556, 557; John, 35, 374, 375, 376, 377, 460, 470, 471, 472, 473, 492, 557; Anna, 35
- Greenway, Mary, 545
- Grenelane, Richard, 85
- Greneland, John, 157
- Gretford [co. Linc.], rector of, 70
- Greymestede, Peter de, 521
- Greyndor, John, 110
- Griffith, *Gryffythe*, John, 100, 502, 503; Robert, 98; Katherine, 200
- Grig, Gabriel, 222; Joseph, 222
- Grimstead, Edward, 354
- Grimstead, signatories to Wilts Protestation Returns of 1641-2, 312-13
- Grindyde, John, 246, 300; Jane, 246, 300; Hester, 246, 300
- Grobham, George, 157; Sir Richard, 189, 240
- Grosvenor, Sir Richard, 296
- Grout, James, 327
- Grove, Hugh, 378; John, 545; Matthew, 509; Robert, 54, 237, 407, 439, 509; Thomasine, 552; Sir Walter, 439; William, 237, 413, 552; Joan, 439, 509; Margery, 27; Mary, 518
- Grubbe, John, 442
- Grueley [Erneley], Michael, 552; Thomas, 552
- Guise, John, 530; Sir John, 530, 531; William, 483, 486; Elianor, 483, 486; Frances, 300. See also *Gyse*.
- Gulston, William, 378
- Gunter, Edward, 157
- Gurdyng, William, 557
- Gussage [co. Dors.], vicar of, 51
- Gustard, John, 469
- Guy, John, 157, 493; Richard, 157; Mary, 39
- Guyer, *Gyar*, *Giare*, Jonathan, 100, 101; Joan, 234
- Guydickens, Gustavus, 317; Frances, 317
- Gyrishde, John, 157
- Gyse, *Gysse*, Christopher, 343; Roger, 212; William, 343; Anne, 343; Eleanor, 343

H.

- Hadocke, James, 415
- Hafgood, Thomas, 275
- Haggard, Martha, 463
- Haines, Robert, 201
- Hale, *Hales*, John, 552; Richard, 554; Matthew, 480, 538, 539; Robert, 417; Catherine, 110; Marion, 417; Margaret, 554
- Hall, Henry, 152; John, 200, 275, 309; Osmond, 253, 254; Richard, 275; Robert, 399; Thomas, 253, 254, 275, 413; arms of, 253

- Hallet, *Hallett*, Anthony, 409; Stephen, 541; Thomas, 355; Timothy, 355, 409, 461; Martha, 355
- Halliday, William, 297; Susan, 297
- Halston, John, 275
- Halton, Thomas, 464
- Ham, *Hamm*, John, 212; Jane, 287; Johanna, 212
- Ham, signatories to Wilts Pro-
testation Returns of 1641-2, 451
- Hamden, Sir John, 13
- Hamilton, Duke of, 317; Hannah,
543; Susan, 317
- Hamlin, *Hamlyn*, Mr., 392; John,
553
- Hammersley, Sir Hugh, 424
- Hammond Henry, 275; *J. J., 96,
377-380, 432, 505
- Hampson, Elizabeth, 77
- Hanbridge, Anthony, 275
- Hanbye, *Hanbie*, John, 276;
Agnes, 276
- Hancock, *Hanckoche*, George, 226,
279, 281, 330; James, 76, 140,
141, 186, 188, 227, 228, 320;
John, 38, 39, 72, 75, 142, 186,
224, 225; Matthew, 270, 280;
Philip, 39, 74; Robert, 470, 474;
Thomas, 225, 334, 335, 477;
William, 36, 373, 374, 375, 376,
377, 460, 470, 471, 558; Joane,
276; Mary, 223; widow, 471,
472, 474, 494
- Handlo, William de, 117
- Hanhan, *Hanam*, James, 276;
Richard, 426
- Hankeford, William, 268
- Hankerton, vicar of, 529
- Hanmer, Sir John, 364
- Hannington, vicar of, 286
- Hanson, Robert, 464; Marie, 464
- Hapgood, Mary, 518
- Harbord, Sir C., 137
- Harcourt, Simon, 276; Jane, 276
- Hardin, *Harding*, Anthony, 114;
Henry, 492; John, 49, 51, 462,
D.D. 550; Nicholas, 381;
Thomas, 121, 356; William,
276; Agnes, 377, 471; Jane, 326;
Mary, 356; widow, 376, 470,
472, 473, 474, 492, 493, 494
- Harford, *Harferd*, John, 276;
Joseph, 76; Richard, 276, 322
- Harkwoode, William, 276
- Harmoure, George, 276
- Harnam, John de, 438
- Harneham, East, signatories to
Wilts Protestation Returns of
1641-2, 20
- Harneham, West, signatories to
Wilts Protestation Returns of
1641-2, 18
- Harper, *Harpur*, Mr., 548;
Richard, 331; Robert, 104, 148,
548; Walter, 417; Marian, 417
- Harris, *Harrice*, Mr., 279;
Edmond, 276; Francis, 397;
George, 391; John, 34, 37, 38,
74, 75, 76, 139, 176, 225, 226, 276,
280, 329; Joseph, 120, 223, 356,
357; Richard, 293, 404, 489;
Robert, 378; Thomas, 276, 331;
Catherine, 400; Elizabeth, 120;
Margaret, 276
- Harries, Widow, 103
- Harryes, W., 11
- Harrison, Richard, 277; Mary,
276
- Harrow, vicar of, 168; rector of,
168
- Hart, *Harte*, Robert, 277, 554;
William, 548; Susannah, 328
- Harvey, William, Clarenceux, 97
- Harwood, John, 411; Joane, 525;
Elizabeth, 407; Katherine, 411
- Haseland, Edward, 383, 384
- Haskett, Thomas, 381, 382; Ann,
382; Mary, 382
- Haskins, John; 410; William, 277
- Hasle, Mary, 545
- Hatch, William, 77; Margaret, 77
- Hatchett, John, 546; William, 546
- Hatchman, John, 516; Simon, 516
- Hatheway, John, 39, 74
- Hatt, Richard, 551; Johan, 3;
Margaret, 551
- Hatter, John, 85; William, 277
- Hatton, Christopher, 213; Thomas,
119
- Havering, John de, 307
- Haverley *alias* Clerk, John, 277
- Havers, Gilbert, 333, 334, 424;
Hugh, 424; Alice, 92, 93; Ann,
334; Elizabeth, 333; Frances,
424; Jane, 424; Mary, 334, 424;
arms and crest of, 333, 334
- Hawes, Thomas, 542; Ann, 542
- Hawfield, Humfrey, 277
- Hawke *alias* Stevens, William, 277
- Hawker, Hugh, 277
- Hawkes, Bartholomew, 453
- Hawkins, *Hawkyn*, Francis, 35,
37, 38, 225; Geoffrey, 277;
Henry, 226; John, 348; Richard,

- 308, 400; Sir Richard, 458;
Thomas, 201, 518; William,
277; Abigail, 348; Anne, 348;
Bridget, 348; Edith, 348; Eliza-
beth, 281, 348; Mary, 77, 348;
Sarah, 543
- Hawkins *alias* Lightfoote, John,
277
- Hawlesse, Henry, 115; Anna, 115
- Hawtin, John, 285; Alice, 285
- Hawthorne, William, 541
- Hay, R. W., Rev., 340
- Haydon, Thomas, 408
- Haye, Nicholas, 277; Alice, 277
- Hayes, Mr., 537; John, 176, 251;
Philip, 250, 251; Thomas, 251
- Haylock, Bartholomew, 383
- Haynes, *Hayne*, Benjamin, 243;
Jeremiah, 121
- Hayte, William, 277
- Hayter, *Heylor*, John, 278, 430;
Robert, 212, 477; William, 212,
278, 416, 552; Agnes, 212;
Dennis, 477; Elizabeth, 212,
416, 552
- Hayward, *Heyward*, B., 301, 302;
Edward, 147, 148, 278; John,
278, 331, 559; Thomas, 453, 473,
492, 493, 494, 495, 496, 550, 557,
558; William, 464; Elizabeth,
543
- Head, *Hedde*, Joan, 278; John,
278; Thomas, 278, 408; Richard,
278; Valentine, 278; William,
523
- Heahmund, Bishop, 303
- Heale [in Woodford?], signatories
to Wilts Protestation Returns
of 1641-2, 83
- Hearth, Frances, 545
- Heath, Andrew, 275; Sir Robert,
150; Thomas, 200
- Heathcote, Sir William, 360;
Elizabeth, 360
- Hebbes, Thomas, 278
- Hebditch, Joan, 517
- Hedd, William, 210
- Hedges, Charles, 201; Edward,
121; Henry, 201; Ann, 121;
Frances, 201; Prudence, 201;
widow, 474
- Hedland, John, 417
- H'eham [Harneham?], Ralph de,
468
- Heiron, John, 540
- Hellyer, *Hillier*, Christopher,
358; John, 201, 278, 544;
Thomas, 152; Ann, 447, 517
- Helling, Henry, 92
- Helme, William, 31, 122, 230;
Margaret, 31, 230
- Hemming, George, 460; Idieth
[Judith], 460
- Henchman, Humphrey, 201; John,
328, 329, 356; Thomas, 201;
Jane, 201
- Hendlove, William, 199, 200, 201
- Henry VI., physician to, 168
- Henry VIII., Garsden given by, 4
- Henslowe, Ralph, 413; Thomas,
413; Katherine, 414
- Henwell, Richard, 409
- Herbert, Sir Philip, 124; Thomas,
546; Sir William, 509
- Herd', Richard de, 433
- Hereford, mayor of, 119; earl
of, 258, 521; Viscount, 317;
Viscountess Henrietta Charlotte,
317, 366
- Herenege, William de, 170, 171
- Herne, Daniel, 39; Elizabeth, 541
- Heron, Roger *als* Peter, 278
- Herring, Richard, 212; William,
120
- Hertford, Earl of, 13
- Hervey, Lord, 284; William,
Clarenceux, 282; Ann, 284
- Heskins, Henry, 278; John, 278
- Heskitt, Philip, 278
- Hewes, John, 357; Thomas, 357
- Hewet, John, 403
- Hewlett, *Hewlet*, William, 357
- Heyr, Richard le, 504. See also
Ëyre.
- Heytesbury almshouse, inmates of,
255
- Hibberd, *Hibbard*, Richard, 357;
Robert, 274; Joane, 357
- Hibbett, Elizabeth, 407
- Hickman, Daniel, 49; Edmund,
50, 51; Henry, 50; Nathaniel,
47, 49, 50, 51; Samuel, 49;
Thomas, 49, 50; Elizabeth, 49,
50; Frances, 51; Katherine, 51;
Mary, 51; Sarah, 47
- Hicks, *Hickes*, Edward, 358;
Jeffray, 75, 142, 184, 185, 331;
John, 474; Richard, 148
- Higford, William, 460
- Higgins, Anne, 327; Mary, 327
- Hiket, Nicholas, 85; John, 85
- Hilgrove, Edith, 349
- Hill, *Hills*, Benjamin, 39; Gif-
ford, 270, 330; Giles, 400; John,
115, 358, 498; Philip, 223;
Robert, 85, 210; Samuel, 149,

- 141, 142, 185, 186, 224, 225, 227, 228, 279, 331; Thomas, 463, 518; William, 39, 176; Elener, 406; Mary, 284; Rebecca, 121
- Hilleard, *Hilliard*, John, 357, 544
- Hillman, Benjamin, 528; Dennis, 477; Hugh, 528; Jarvis, 477; John, 476; Rawlins, 477; Richard, 528; Robert, 45, 477; Roger, 528; William, 528; Alice, 476, 528; Marian, 477; Mary, 476, 477, 528
- Hilperton, *Hilprington*, rector of, 70
- Himsworth, George, 358
- Hinton, *Henton*, *Hynon*, Anthony, 111, 358; George, 139; John, 552; Richard, 358; Stephen, 39, 74, 552
- Hitchcock *als* Chapman, John, 358
- Hitt, Edward, 516; Joane, 516
- Hoare, John, 353
- Hobbs, *Hobbes*, Francis, 177, 179; Mathew, 354; Ralfe, 152; Richard, 543; Thomas, 222, 299, 539, 543; William, 223; Elizabeth, 178; Jone, 222
- Hoby, Thomas, 42
- Hockett, Symon, 358
- Hodder, John, 460
- Hodges, John, 549; Elizabeth, 549; Frances, 544
- Hodgson, Thomas, 358
- Hodson, Christabel, 545
- Holbeck, William, 440
- Holborough, *Holborowe*, Alexander, 249, 250, 372, 373; Israel, 178, 179, 372; John, 250; Alice, 178, 249, 250, 372; Ann, 176, 247; widow, 490
- Holforde, Richard, 358
- Holland, Brian, 517
- Hollis, Thomas, 408
- Holloway, John, 358; Robert, 358; Thomas, 358; William, 358; Elizabeth, 406; Margery, 358
- Holme, *Holmes*, John, 358; Thomas, 52; William, 416
- Holt, Sir Charles, 234
- Holton, William, 358
- Homan, Barnard, 358
- Homeden, John, 171
- Honor, Gabriel, 543
- Honyngtone, John de, 171
- Hood, Phillip[a], 410
- Hooke *als* Hooker, Richard, 209
- Hopkins, John, 549
- Hope, Edward, 444
- Hoper, *Hooper*, Christopher, 358; John, 85, 113, 359, 499; Thomas, 321, 359; William, 85; Agnes, 358; Elizabeth, 40; Susanna, 410
- Hopgood, William, 498
- Hopton, William, 359
- Horley, Jane, 286
- Horlocke, Thomas, 359; William, 410; Anne, 410
- Hornblowe, Richard, 417
- Horne, Thomas, 120
- Hornwood, —, 549
- Horsenail, Elizabeth, 77
- Horsepoole, Symon, 5, 456, 486; William, 1, 2; Mary, 1, 2
- Horsey, Bartholomew, 359
- Horsington, Barnaby, 103; John, 104
- Hort, *Horte*, Edmund, 115, 176, 247, 404; Edward, 549; Francis, 359; Richard, 359, 488; Robert, 115, 245, 488; William, 359; Elizabeth, 549; Joan, 359; Mary, 488
- Horton, Charles, 517; Richard, 440; William, 359; Joane, 120; Penelope, 540; Sarah, 354; Susanna, 462
- Hoskins, Mary, 517
- Hospital of Holy Cross (near Winchester), warden of, 505
- Hosyar, John, 200
- Howard, Charles, 359; Lord Edmund, 510; Sir Thomas, 136, 240; Katherine, 510; Margaret, 510
- Howell, Ethelbert *Ethelbright*, 359, 371, 490; Richard, 186; Elizabeth, 490
- Howeper [Hooper], Thomas, 51
- Howlesse, John, 32, 111, 417
- Howse, Robert, 359
- Hudson, Anne Maria, 317
- Huet, Thomas, 538, 530
- Hughs, *Hughes*, Michael, 104, 148; Solomon, 448; Elizabeth, 448
- Hull, Eustace de la, 519; George, 546; John, 268; Thomas, 201, 546
- Hulbert, John, 35, 38, 141, 185; Thomas, 359; Ann, 40
- Hulett, Anne, 222
- Hullavington, vicar of, 549
- Humington, signatories to Wilts Protestation Returns of 1641-2, 19

- Humphrey, *Humphries*, Richard, 446; Robert, 518; Tobie, 76; Jane, 119
- Hungerford, Anthony, 125, 126, 359, 453; Sir Anthony, 123, 124, 125, 126; Edward, 415; Sir Edward, 253, 255, 522, 523; George, 125, 136; Giles, 125, 523; Sir John, 123, 124, 125, 126; Walter, Lord, 168; Sir Walter, 253, 257, 259, 359, 415, 416; Robert, Lord, 168; Edith, 359; Mary, 124; Bridget, 124; deed, 522, 523; arms of, 253
- Hunsdon, Henry, 362
- Hunt, Ambrose, 544; Arthur, 359; Christian, 360; Henry, 12, 360; John, 148, 360; Jonathan, 541; Simon, 114; Thomas, 95; William, 231, 360; Alice, 408; Grace, 517; Jane, 233; Joane, 121
- Hunt Grubbe, Thomas G., 382, 383; Frances, 382, 383
- Huntingdon, Henry, earl of, 113, 210, 211, 213, 320; Katherine, 113, 210, 211, 213, 320; M.P. for, 27
- Huntley, Sir George, 305; William, 305; Elizabeth, 305
- Hurde *als* Pearse, Thomas, 360
- Hurst, Edmonde, 360; William, 360
- Hurlebat, John, 453; Thomas, 212; Elena, 212
- Hurlock, Mary, 407
- Hurman, John, 462; William, 354
- Hurst, Stephen, 234, 554
- Hussey, *Husey*, *Husee*, Bartholomew, 56; Henry, 360; John, 360, 414; Thomas, 414; Mary, 360
- Hutchins, *Hutchings*, *Hutchens*, John, 360; William, 41, 221; Richard, 457; Joane, 221; Sarah, 288
- Huttofte, Nicholas, 360; Alice, 360
- Hutton, Anthony, 222
- Huxford, John, 541
- Huxley, Thomas, 378
- Huyde [Hyde], Lawrence, 208
- Hyde, Alexander, Bishop of Sarum, 96; Alexander, 378; Amphilis, 116, 117, 160; Anthony, 402; Baldwin, 250; Edward, 121, 360; Frederick, 378; Hammet, 377; Henry, 378; John, 360, 378, 465; Laurence, 116, 117, 160, 161, 360, 377, 378, 379, 414, 552; Sir Laurence, 160; Richard, 296, 378; Sir Robert, 136; Robert, 96, 116, 117, 160, 161, 378, 379, 429, 430, 565; Dr. Thomas, 378, 573; Thomas, 378, 565; William, 565; Ann, 117, 430; Barbara, 430; Helena, 117; Hellen, 160; Katherine, 116; Mary, 378; their church patronage in Wilts, 377-79. See also *Huyde*, *Hynde*.
- Hyde family, notes on, 41, 96, 116, 117, 160, 161, 377, 380
- Hyde [near Winchester], abbot of, 395
- Hyllersden, *Hyllersdon*, Arthur, 552; Christopher, 414, 552; Hugh, 552; James, 552; John, 552; Jane, 414
- Hynde [Hyde], Laurence, 208

I.

- Idminster [Idmiston], signatories to Wilts Protestation Returns of 1641-2, 310-11
- Idoles, Nicholas, 372; Mary, 372
- Ilbury, Nicholas, 407
- Ilchester, Earl of, 47
- Illesly, Anne, 77
- Ingram, Henry, 47, 51; query relating to, 47, 143; John, 47, 503, 504, 565; Mary, 47; Maud, 355; Sarah, 47, 51
- Inckpen, *Inkepenne*, Richard, 565; Roger, clerk to, 171
- Innes, Hugh, 169
- Insula, William de, 467
- Ireland, Lord Chancellor of, 318; John, 41; Richard, 565
- Ireson, Hannah, 406
- Ireton, George, 324; Joane, 324
- Isaac, Lawrence, 342; William, 516
- Isabel, John, 170
- Isabella, Queen, 560, 562, 563
- Isgar, Thomas, 300, 538; Mary, 499
- Ivye, *Ivie*, Giles, 565; John, 120, 524, 525, Mayor Sarum, 524, 525; Leonard, 321; Thomas, 565; Elenor, 525; Jane, 525; Joan, 525

J.

- Jackman, Edward, 442, 565; John, 442; Richard, 565; Jone, 442; Maud, 565

- Jackson, Canon, 131, 132, 159, 173, 251, 252, 279, 303, 314, 340, 384, 426, 428; James Edward Stokes, 144; Richard, 565
- Jacob, Henry, 272, 274; Robert, 463; Thomas, 98
- Jacobson, Philip, 137, 159; Frances, 137, 172
- James, Anthony, 370; David, 370; John, 412; Martha, 370
- James, *Jeams als* Atkins, John, 565
- Janner, Bridget, 119
- Janyn, *Janyns*, Thomas, 259
- Jaques, Mary, 549
- Jarvis, *Jervis*, Christopher, 565; John, 566; Richard, 77
- Jarrett, *Jarrat*, Joan, 565
- Jason, Charles, 297; Francis, 182; George, 297, 399; Sir George, 400; Henry, 297, 398, 400, 458; John, 297; Robert, 182, 183, 184, 241, 242, 243, 244, 245, 291, 292, 293, 294, 295, 296, 297, 298, 391, 362, 363, 365, 397, 399, 400, 401, 402, 458; grant of arms to, 182, 183; Sir Robert, 363, 364, 365, 397, 398, 399, 400, 401, 402, 457, 458, 460; Roe, 297; Samuel, 400; Warren, 400, 401; Sir Warren, 401; Ann, 364, 365, 396, 397, 398, 399, 400, 401, 460; Catherine, 401, 460; Cisly, *Selia*, 364, 397, 400, 401, 460; Elizabeth, 296; Frances, 243, 244, 245, 292, 293, 294, 296, 365, 401, 403, 458; Jane, 402; Joan, 400, 401; Mary, 402; Sarah, 297; Susan, 183, 184, 241, 242, 243, 296, 365, 458; pedigree of, 460
- Jason *alias* Andrews, Margaret, 183, 365
- Jay, Hampton, 221
- Jecock, Samuel, 540
- Jeffery, *Jefferyes*, *Jefferis*, Robert, 224, 225, 226, 227, 228, 279; Thomas, 176; William, 410, 517
- Jelly, *Jelie*, Richard, 566
- Jenkinson, Godfrey, 91, 92
- Jennaway, Arthur, 222
- Jennings, *Jenings*, Alexander, 542; Bernard, 44; Joseph, 556; Moore [Moore], 36, 141, 186, 187, 224, 225, 226, 279, 280, 559; Ralph, 44; Robert, 544; Thomas, 44, 464; Elizabeth, 44; Rebecca, 285; Ursula, 327
- Jesse, Aaron, 355; Walter, 566
- Johans, Thomas, 322
- Johnson, Charles, 234, 235; Nicholas, 233, 235, 328, 566; Jane, 233, 234, 235; Mrs., 391
- Johnstone, Hilda, 170
- Jonas, William, 528; Alice, 528; Mary, 528
- Jones, *Johus*, Canon W. H., 547; Captain, 484; Francis, 26; John, 27, 415, 417, 460, 552; Richard, 566; Thomas, 415, 417, 524, 566; Sefton, 443, 445; Shipway, 524; Walter, 566; William, 566; Frances, 443, 445; Joan, 566; Marion, 415; Rachael, 417
- Jordan, *Jurden*, *Jordane*, George, 39, 74; John, 377, 463, 469, 470, 471, 472, 473, 518; William, 566; Anne, 566
- Jowles, Widow, 234
- Joy, *Joye*, Benedict, 554; Robert, 566
- Joyce, George, 40
- Judd, John, 233
- Justice, Thomas, 78; Mary, 464
- Juxon, Bishop, 295

K.

- Kate, *Kates*, Valentine, 465; Jane, 545
- Kcate, Henry, 566; John, 541; Richard, 78; Robert, 326; William, 499; Hannah, 78; Mary, 463
- Keech, Edward, 40
- Keck, Sir Anthony, 314, 315, 316, 317, 319, 366, 370; Anthony, 316; Anthony James, 370; Francis, 316, 317, 367, 368, 369, 370; John, 315, 316, 318, 319; Nicholas, 315; Anne, 318; Antonina, 319, 366; Elizabeth, 318, 370; Katherine, 316, 317, 366; Margaret, 316, 318; Mary, 316, 318; Macrina, 317, 319; Martha, 317, 319, 370; Winifred, 316, 319
- Keene, *Keene*, Morgan, 381, 382, 383; Thomas, 6, 563; Anne, 382, 383
- Keeping, Ann, 288
- Kelly, *Celleway*, John, 526; William, 222; Jane, 526
- Kemble, Agnes, 566; John, 566; William, 566
- Kemer, Edmund, 212

- Kemp, *Kempe*, Anthony, 113;
Edward, 113; Francis, 113;
John, 113; Sir Thomas, 113;
Elizabeth, 113, 365; Eleanor,
113; Margaret, 113
- Kemys, Walter, 566
- Kent, *Kente*, Clement, 46; John,
229, 232, 233, 234, 235, 285;
Edmund, earl of, 564; Lyford,
46; Richard, 31, 32, 122, 229,
230, 232, 233, 234, 235, 328, 384,
517, 545; Robert, 229, 231, 232,
233, 234, 235; Roger, 285;
Samuel, 119; Stephen, 230, 233;
Thomas, 28, 32, 230, 231, 232,
234; William, 229, 230, 231, 232,
233, 234; Anne, 32, 230, 231,
232, 233, 235; Bridgett, 233, 234,
235; Dorothy, 31, 231, 232, 233,
235; Elizabeth, 28, 31, 230, 231,
232, 233, 234, 285, 566; Hannah,
233; Jane, 231, 232, 233, 235;
Katharine, 232; Margaret, 31,
230; Rachael, 231; Sarah, 46;
Susan, 231, 233
- Kendal, Miles, 572
- Kettleby, Andrew, 567; Francis,
378
- Keylway, Roger, 379
- Keynes, Thomas, 554, 567
- Keynton, Richard, 417
- Kickwithe, John, 567
- Kidgell, Edward, 353; Ann, 349
- Kidley, Margaret, 354
- Kilbury, John, 567
- Kimber, Elizabeth, 541
- Kinaston, Samuel, 364, 549; Mary,
549
- Kinfeck, *Kinfck*, William, 148
- King, *Kynge*, Edward, 237, 351,
352, 353; John, 236, 353, 430,
499, 552; Lawrence, 567; Nicho-
las, 114, 567; Richard, 236, 237,
353; Robert, 351, 353; Stephen,
351, 353; Thomas, 222, 349, 463,
567; Walter, 496; William, 567;
Ann, 351, 353; Anna, 407;
Ellen, 567; Katherine, 351, 353;
Margaret, 353; Mary, 353;
Prudence, 353; Sarah, 352, 353
- Kingsman, Robert, 567
- Kingman, 72; Thomas, 567
- Kingsbury, John, 356; Peter,
356
- Kington, *Kingston*, *Kingstone*,
John, 567; J. Warwick, 391;
Thomas, 518; Walter, 423;
William, 567
- Kington St. Michael, rector of,
349; vicar of, 548
- Kingman, Thomas, 567
- Kingsmill, Thomas, 284; Lady, 284
- Kinton, "Farmer," 149; John, 498
- Kipps, Thomas, 314
- Kirbie, *Kirby*, Edmund, 284;
James, 284; Richard, 567;
Margery, 284
- Kirley, William, 567
- *Kite, *Kyte*, Edward, 57, 59, 84-
89, 168, 190, 193-202, 251-257,
303-308, 420, 430, 441-448, 507;
John, 567; Philip, 567; Walter,
567
- Knabe, Robert, 85
- Knapp, Isaacke, 308; John, 201;
William, 242
- Knaxtone, *Knackstone*, John, 326;
Jonathan, 223; Stephen, 356;
Thomas, 326
- Knappe, Nicholas, 567
- Knaption, Richard, 320, 567
- Knavine, Edmund, 516
- Knee, Richard, 496, 556, 557, 558
- Knevett, *Knyvett*, Sir Henry, 209,
239, 240; Henry, 113, 322, 411,
412, 417; John, 564; William,
322, 411, 417; Elizabeth, 113,
209, 322, 411, 412, 417
- Knight, *Knyght*, Henry, 192;
John, 77, 115, 464, 542; William
le, 170; Elizabeth, 516; Joan,
567; Johanna, 115
- Knighton, Thomas, 525
- Knowles, Nicholas, 568; Robert,
242, 243
- Knoyll, Edward, 416, 417;
Thomas, 417; Marian, 417
- *Knubley, E. P. See *Steeple Ash-
ton churchwardens' accounts*.
- Kybow, John, 259
- Kymere, Gilbert, 168, 169;
Nicholas, 169; arms in Mere
church, 168
- Kyneton, *Kyenton*, *Keington*,
John, 35, 38; Richard, 112
- Kyngesmill, Adam de, 440
- L.
- Laaken, Esay [Isaiah?], 457
- Lacock, abbess of, 57; vicar of, 58
- Lacy, *Lacey*, *Lacye*, Bethlehem,
461; Ferdinand, 409; Sir Henry
de, 435, 436; Henry (Earl of
Lincoln), arms of, 570; Thomas,
561; Alice, 436; Mary, 47

- Lake, *Lacke*, John, 383; Mr., 62; William, 62, 101, 102
 Lamb, *Lambe*, John, 412, 545; Thomas, 568
 Lambarde, William, 211
 Lambert, Edward, 382, 383; Edmond, 508; Sir Nicholas, 508; Sir Oliver, 508; Richard, 442; Thomas, 50, 349, 350, 442; William, 508; Jane, 442, 508
 Lamport [Lambert?], George, 464
 Lamthorn, Simon, 258
 Lancaster, Duchy, feoffees of, 257, 258, 259; Thomas, Earl of, 559; arms of, 571; Alesia, 559
 Landen, Martha, 144
 Lane, John, 568; Ann, 410
 Lanfear, Francis, 225
 Lanfeild, *Lanckfield*, James, 75, 140; John, 72, 76, 141, 148, 331; Thomas, 36, 104, 148, 149, 373, 374, 375, 376, 377, 469, 470, 471, 472, 473, 492, 493, 494, 495, 496, 558, 559
 Langford, *Langeford*, Alan de, 146; Alexander, 111; Edward, 111, 568; Mary, 111
 Langford Parva, signatories to Wilts Protestation Returns of 1641-2, 204
 Langford, Steeple, signatories to Wilts Protestation Returns of 1641-2, 203
 Langley, Arthur, 568; *als* Taylor, John, 568
 Langley Burrell, rectors of, 62
 Languish, Gabriell, 410
 Lanham, Richard, 517
 Laning, John, 568
 Lanye, Elizabeth, 568
 Larcom, *Larcomb*, Elizabeth, 407; Grace, 409
 Laris, C., 355
 Larpent, Isaac, 574
 Latch, John, 293
 Latimer, *Latymer*, Decimus, 549; Francis, 549; Robert, 549; William, 549, 564; Edith, 549; Jane, 549; Margaret, 549; Mary, 549; Sarah, 549
 Latnar, William, 320
 Launsdowne, Philip, 568
 Lavington, Edward, 568; John de, 502; Roger, 568; William, 568; Lucia, 502
 Lau'stocke [Laverstock] and Ford, signatories to Wilts Protestation Returns of 1641-2, 309
 Lawden, Alice, 568
 Lawes, *Lawe*, John, 498, 568; Thomas, 335; William, 518
 Lawrence, *Laurance*, Edward, 208; George, 120; Henry, 354; James, 535; John, 406; Jonas, 242, 549; Richard, 398, 400; Robert, 173; Thomas, 320; Ellen, 543; Mary, 326, 549; Matilda, 535; Mrs., 335
 Lax, Joseph, 96
 Le Grand, Ursula, 122
 Le Jeune, Edward, 408
 Lea, J. H., 3; Richard, 489
 Lea and Cleverton, vicar of, 549
 Leach, *Leache*, Joseph, 357, 568; Richard, 542, 568; Simon, 408
 Leader, Margaret, 462
 Leaver, Thomas, 326
 Lee, Richard, 113, 209; Thomas, 568; Mary, 77
 Legg, *Legge*, Alexander, 569; Joan, 355
 Leicester, Thomas, Earl of, 436, 467; Alice, 436
 Lenham, Ralph, 267
 Lennard, John, 415, 569
 Lens, Steven, M.A., 569
 Leversage, *Leversege*, Edward, 541; Edmond, 522; Nathaniel, 541; William, 416, 522; Grace, 522
 Leverstock, Charles, 409, 461
 Lewe, William, 569
 Lewine, Anne, 2; William, 2
 Lewis, *Lewes*, Barnaby, 510; Edmund, 36, 38, 39, 74, 75, 76, 142, 185, 186, 558; Edward, 37; John, 569; Mr., 280; Richard, 248, 300, 371; Thomas, 510; William, 569; Alice, 510
 Lidiard Millicent, pastor of, 24
 Liddyard, John, 569; William, 569. See also *Lydiard*.
 Lightfoote *als* Hawkins, John, 569
 Lillond, John, 85
 Linche, Parson, 62
 Lincoln, Earl of, 435
 Linngton, Deborah, 223
 Litelcote, Richard, 100
 Lithier *als* Dier, Maurice, 569
 Littlecot [in Entford], Simon de, 434; Walter de, 434
 Littleton *als* Tinker, William, 549
 Lloyd, Sir Charles, 443; George, 560; Thomas, 560
 Loaden, Edward, 411

- Lockey, John, 27; William, 28;
Dorothy, 27
- Lockyer, Cuthbert, 569
- Loder, George, 569
- Lodge, Thomas, 569; William, 244
- Lofte, *Losste*, Henry, 365
- London (or de Loundres), Hildebrand, 265, 267, 268, 269, 437; Nicholas, 269; Richard, 266, 268, 269; Robert, 266, 267, 268, 269; Sir Robert, 437; Thomas, 437; pedigree of, 269; Elizabeth, 260, 437; Margaret, 266, 267, 268, 269, 437; Matilda, *Maud*, 266, 267, 268, 437; Nichola, 267, 269; Petronilla, 268, 269. See also *Lundres*.
- London, Aldermen of, 66; Lord Mayor of, 41, 131, 508; Sheriff of, 385, 386; Bishop of, 468, 564; St. Paul's, dean of, 168
- Long, *Longe*, Andrew, 76, 184, 227, 228, 329, 330, 331; Daniel, 432; Francis, 279, 280; Gifford, 35, 243, 493, 495; Harrod or Herodias, 474; John, 36, 37, 38, 74, 75, 115, 185, 186, 187, 188, 330, 372, 559, 570; Joseph, 460; Henry, 75, 184, 186, 188, 224, 225, 226, 227, 228, 279, 280, 281, 329, 330, 331; 474; 595, 558; murder of, 240; Major, 50; Richard, 34, 36, 38, 75, 570; Robert, 112; Roger, 176, 249; Thomas, 35, 36, 38, 147, 356, 554; William, 279; Mr., 72; Alice, 474; Amy, 187; Anne, 243, 516; Barbara, 112; Ellen, 554; Joan, 569, 570
- Longebrygge, Adam de, 267; Nichola, 267
- Longspey, William (Earl of Sarum), arms of, 570
- Louth, Thomas de, 521
- Love, John, 384
- Lovedaye, Robert, 499; William, 113, 212, 412
- Lovejoy, Anne, 327;
- Lovel, Sir John, 435; John, 434; John, Lord, 437; Elizabeth, 437
- Lovelocke, Agnes, 518
- Lowther, Nevell, 327
- Lowell [Lovell?], Francis, 13
- Lucas, Edward, 412; Sir Thomas, 412; Mary, 412; Neomy, 353
- Ludlow, *Ludloe*, Colonel, 229; Edward, 255, 256, 424; Sir Henry, 17, 499; Henry, 257; John, 113, 167, 254, 255, 256, 257, 423; John, will of, 423, 424; William, 255, 256, 257, 424, 475, 505; Dorothy, 255, 256; Philippa, 255, 256, 257, 424; arms of, 257
- Ludlow-Bruges, Eleanor, 256; H. Hungerford, 256
- Luington, *Lewindon*, Mary, 326
- Lundres, John de, 171
- Lutheburgh, Richard de, 118
- Luttrell, George, 379; Elizabeth, 379; Margaret, 379; Mary, 379
- Lyddall, *Lyddoll*, Dorothy, 230, 233, 234
- Lydiard, Richard, 120; Elizabeth, 120
- Lymen, *Lymmen*, John, 409, 545
- Lynd, Sir Humphrey, 443; Elizabeth, 443
- Lyndesye, Ursula, 356
- Lyne, Philip, 121
- Lynne, Marnaduke, 70, 71
- Lyppeat, Christopher, 223
- Lyon, John, 183
- Lysley, Colonel Ludovic, 293; Sir William, 124, 125
- Lytlecote, John, 554

M.

- Mackrell, *Mackerell*, Michael, 383; Susan, 546
- Madgewicke, Martha, 328
- Madington, signatories to Wilts Protestation Returns of 1641-2, 166
- Mahun, Edward, 462
- Maiden Bradley, prior of, 504
- Make, John, 14
- Malden, Benjamin, 223, 325, 356; Elizabeth, 325
- Malet, Baldwin, 51, 52
- Mallen [Malin?], John, 30
- Malmesbury, M.P. for, 331, 429; vicar of, 548
- Malthous, John, 416; Margaret, 416
- Man, Ralph, 416, 553; Dorothy, 553
- Manbye, Henry, 474; William, 474; Alice, 474
- Manfield, *Manfll*, Thomas, 103, 148
- Manning, *Mannings*, Francis, 517; Isaac, 404, 489, 538; Matthew, 402; Mathias, 474, 492, 494; William, 540

- Mansell, John, 541; Thomas, 541; Grace, 541; Honor, 541
 March, King of Arms, 449
 Marchant, John, 553; Thomas, 75, 76; Johanna, 553
 Marden, *Merdene*, rector of, 468; Reginald, vicar of, 469. See also *Mereden*.
 Margeram, Christopher, 224, 226, 228, 279, 281, 282, 330; Ellice, 34; Henry, 36, 37, 38, 76, 141, 142, 185, 186, 188, 224, 225; Robert, 35, 36, 280, 329; widow, 72, 279
 Markant, William, 412
 Marke, Henry, 325
 Marks, *Markes*, Mr., 140; Mrs., 35, 140; Anthony, 35, 37, 38, 75, 141, 142, 185, 186, 187, 188, 225, 226, 227, 228, 279, 280, 495, 496, 558; Edward, 330; George, 37, 38, 73, 74, 75, 76, 138, 140, 142, 185, 186, 187, 188, 280, 281, 329, 331, 492, 493, 496, 556, 558, 559; John, 36, 38, 74, 75, 141, 142, 186, 187, 188, 224, 225, 226, 279, 331, 375, 376, 377, 469, 470, 471, 472, 473, 492, 493, 494, 495, 496, 556, 557, 558, 559; Matthew, 226; Nash, 36; Roger, 185, 186, 187, 188, 224, 225, 226, 279, 280, 330, 331, 377, 470, 471, 472, 557; Thomas, 469; Walter, 35, 36, 141, 142, 184, 373, 374, 375, 376, 377, 469, 470, 471, 472, 473, 492, 493, 494, 495, 496, 556, 557, 558, 559; William, 36, 37, 38, 72, 73, 76, 138, 140, 141, 495, 558, 559; Frances, 138, 140; Margaret, 225
 Marloe, John, 465
 Marriot, Mr., 137; William, 244
 Marsh, family of, 442; Thomas, 448
 Marshall, Sir George, 136; William, 574; Dorothy, 41
 Marshman, *Mashman*, John, 384; Catherine, 286
 Marslen, William, 152
 Martin, *Marten*, *Martyn*, Anthony, 36, 38, 74, 75, 76, 140, 141, 185, 186, 187, 224, 225, 226, 279, 329, 496, 558; Christopher, 223; Edward, 36, 37, 38, 72, 74, 76, 141, 142, 186, 187, 188, 224, 226, 227, 279, 280, 281, 282, 320, 330, 331, 558, 559; George, 359; Henry, 36, 37, 38, 74, 75, 76, 138, 140, 141, 142, 184, 185, 186, 187, 188, 224, 225, 226, 227, 228, 279, 280, 281, 282, 299, 329, 330, 331, 355, 557, 558; Sir Henry, 203; John, 176, 224, 225, 226, 227, 280, 281, 282, 299, 329, 330, 331, 355, 371, 404, 464, 489; Oswald, 493, 494; Richard, 472; Robert, 410, 416, 557; Roger, 374, 377, 469, 470, 471, 472, 473, 492, 493, 558; Samuel, 75, 186; Thomas, 356; Anne, 406, 518; Catherine, 355; Mrs., 35, 280
 Marynere, William, 169
 Maskam, Robert, 115, 116
 *Maskelyne, A. Story, 117, 118, 119
 Mason, John, 92; Richard, 413
 Massey, Thomas, 447; Ann, 447
 Maton, *Maten*, Leonard, 490; Nicholas, 284, 351; Elizabeth, 284
 Mathewe, *Matthew*, John, 119; Richard, 39; William, 462, 463
 Matthews, Mary, 129, 462
 Mattick, *Mattock*, Robert, 409; Mary, 541
 Mattingly, Jane, 327; Susanna, 542
 Mayell, *Mayer*, Robert, 374; Roger, 377; Walter, 188, 279, 330; William, 331, 494, 495, 496, 556, 557, 558, 559; Goodwife, 472; Marie, 377
 Mayhew, *Mayheue*, Edward, 552; John, 430; Walter, 552
 Maynard, Richard, 41
 Mayo, *Maye*, John, 363, 549; Helen, 363; Margerie, 549; Mary, 549; Rebecca, 363
 Meaden, Daniel, 544; William, 518
 Meale, Rauffe, 3
 Meech, James, 542
 Meggs, Elizabeth, 41
 Melksham, bailiff of, 171
 Meller, Thomas, 541
 Melsham, John, 330
 Mercy, Elizabeth, 287
 Merden, Daniel, 223
 Mere, Nicholas, 200, 201; rector of, 168
 Mereden, *Mergden*, Ernald, deacon of, 394; John de, 467, 468, 469
 Meredith, Mary, 144
 Merict, John, 489
 Merimoth, John, 274
 Merit, Robert, 407
 Merivale, Edmund, 414

- Meriwether, Mr., 103, 150
 Mervyn family, indenture relating to, 236; Henry, 210; James, 210; Walter, 236; Joan, 236
 Merwell, John, 236; Joan, 236
 Meryke, John, 51
 Messenger, Thomas, 319
 Messiter, Richard, 349
 Methuen, Lord, 534; Paul, 533, 534
 Michell, John, 210; Katherine, 210
 Middlemore, Samuel, 458; Wolleston, 458
 Midwinter, Richard, 62, 152
 Mildenhall, Francis, 121
 Miles, Thomas, 463. See also *Myles*.
 Millard, John, 453
 Miller, John, 234, 410; Richard, 328; Tobias, 462; Sislye [Cicely], 356; Mary, 40
 Millford, signatories to Wilts Protestation Returns of 1641-2, 105
 Mills, *Milles*, John, 272, 274, 326, 408; Robert, 223; Thomas, 541; Mary, 40, 223, 463; *als* Strynger, Thomas, 417; Elizabeth, 417
 Milner, Richard, 399; Jane, 326
 Milston, some rectors of, 378
 Minetie, John, 403, 494, 556
 Mitchell, *Michell*, Anthony, 409, 518; John, 47, 51; Joseph, 461, 545; Mathew, 474, 493, 494; Peter, 410, 517; Elizabeth, 443, 445; Sarah, 47, 51
 Mitford, Robert, 543
 Moggeridge, *Modgeridge*, Henry, 53, 115; John, 552; William, 551; Anne, 53, 115
 Molyns, Sir John de, 436
 Mompesson, Edward, 551; Drugo, 113; Sir Thomas, 42; Thomas, 113, 273, 414, 551, 552, 555; Mary, 113; Susan, 413
 Monck, Samuel, 464
 Mondaie, John, 499
 Monmouth, Sir John de, 146; John, 146
 Montacute, *Montagu*, John de, tomb of, 99; Thomas de, 99, 503, 504; William de, 99; arms of, 99, 571. See also *Montagu*.
 Montagu, *Mountague*, George, Duke of, 127; Col. George, 381; Henry, 543; John, Lord, 127; Mr., 425. See also *Montacute*.
 Montefort, John de, 525; Robert, 525; Walter, 525; Mary, 525
 Montgomery, Philip, Earl of, 124, 126. See also *Pembroke*.
 Monthermer, arms of, 99
 Moody, *Mody*, Henry, 4, 5; Sir Henry, 4, 5, 136, 337; Richard, 4, 339; Deborah, 4, 5; Elizabeth, 408, 464; arms of, 339
 Moon, Henry, 409
 Moore, *More*, Allen, 456; Ambrose, 410; Nicholas, 257
 Moor, Ra., 197
 Morecocke, Sarah, 356
 Morgan, John, 542; Lewis, 355
 Morle, Margaret de, 266
 Morley, Sir Geoffrey de, 437; Margaret, 437
 Morrel, Thomas, 462
 Morris, *Morrice*, *Morrays*, Edward, 414; John, 413; Robert, 457, 458; William, 473
 Morse, Edward, 46; George, 46; Jackman, 46; Nicholas, 46; Thomas, 46, 120; William, 242; Anne, 46; Elizabeth, 46; Mary, 46; family, query relating to, 46
 Morseley, Giles, 491, 540
 Mortimer, Sir Roger de, 521
 Mortymer, William, 553
 Mórton, George, 415; Mary, 415
 Morwent, William, 115
 Mountjoy, Thomas, 349
 Mudge, William, 453
 Muffett, Elizabeth, 544
 Mulleneux, Sir Richard, 295
 Mullins, *Mullens*, George, 144; William, 144; Mary, 542; Melior, 291; Rachel, 144
 Munday, *Mundy*, Henry, 462; James, 222; Mr., 228; Alice, 408
 Munden, Nicholas, 453; Thomas, 227, 228, 279, 280, 281
 Munder, Richard, 90
 Mustoe, Joseph, 460
 Mychell, John, 114, 414; Katherine, 114
 Mychelborne, Thomas, 112
 Myddelcott, John, 553
 Myddelton, James, 116; John, 320
 Myles, Thomas, 378
 Mynnue, John, 449; Kateryne, 449

N.

- Nailor, *Naylor*, Samuel, 221; Thomas, 221; Elizabeth, 465
 Nash, *Nayshe*, Thomas, 375, 377, 424, 492; William, 201; Frances, 424

- Navarre, Queen Joan of, 86
 Neale, *Neal*, Ethelbert, 176, 245, 247, 300; Robert, 138; Thomas, 544; widow, 140
 Neate, Stephen Richmond, 391; Elizabeth Susanna, 391
 Needham, Lydia, 238
 Neeld, Jane, 223
 Nether Compton [co. Dorset], rector of, 328
 Netherhampton, signatories to Wilts Protestation Returns of 1641-2, 30
 Netherhaven, signatories to Wilts Protestation Returns of 1641-2, 419-20
 Nettleton, rector of, 550
 Netton, signatories to Wilts Protestation Returns of 1641-2, 345
 Neufmarche, prior of, 435, 436
 Neve, Thomas, 306
 *Nevill, *Nevil*, Edmund R., 96, 236 (see also *Salisbury Marriage Licences*); Rev. E., 282; George, 549; Sir Henry, 320; Richard, arms of, 571; of Bigby and Hale, 282; of co. Herts, 282
 New, *Newe*, Henry, 542; Robert, 12
 Newborught, Roger, 416
 Newdegate, Francis, 414
 Newdik, Robert, 342; Katherine, 342; Marian, 342
 Newell, Nicholas, 409
 Neues, *alias* Saunders, Johanna, 284
 Newmam, Roger, 363
 Newton, George, 73, 74, 353; John, 167; will of, 167, 170; Sir John, 426; Richard, 353; Thomas, 410; Bridget, 426
 Newton Toney, signatories to Wilts Protestation Returns of 1641-2, 344-5
 Newtowne [in Amesbury Hund.], signatories to Wilts Protestation Returns of 1641-2, 345-6
 Nicholas, Charles, 130; Edward, 130, 192, 230, 552; Edward Richmond, 190, 230; Griffin, 130; H. D., 192, 238, 239; John, 136, 190, 192, 238; John, D.D., 130; Captain John, 96; James, 130; Peter, 409; Richard, 130; Robert, 130, 190, 192, 200, 230, 413; Thomas, 130; William, 130; Alice, 185; Anne, 130, 230; Bridget, 239; Charlotte, 130, 239; Clara, 130; Eleanor, 130; Elizabeth, 122, 130; Emily, 130; Frances, 130; Harriet, 130; Jane, 192, 239; Louisa, 96; Maria, 130; Martha, 192; Mary, 96; Sophia, 130
 Nichols, *Niccolls*, *Nickoll*, John, 316, 319; F. M., 87; Mr., 140; Elizabeth, 78; Margaret, 316, 317, 366; Winifred, 310, 366
 Nightingale, Joseph G., 533; Elizabeth, 533
 Niven, Misses, 301
 Noel, William, 382
 Noke, Richard, 409; Susanna, 409
 Norbourne, John, 136
 Norden, John, 136
 Norgrove, John, 61, 92
 Norman, Robert, 122
 Normington [Normanton], signatories to Wilts Protestation Returns of 1641-2, 346
 Norrington, William, 383, 384
 Norris, *Norreis*, *Norrays*, *Norice*, Richard, 328; Robert, 526; Thomas, 526; Walter, 526; William, 152; William le, 469; Alianora, 526; Mary, 152
 North, Edward, 77
 Northampton, James, 5th Earl of, 532; Robert, 465; Charlotte, 532; Elizabeth, 532
 Northey, John, 142; William, 142
 Norton, Elizabeth, 288
 Nott, Edward, 137; Joseph, 92; Catherine, 172, 173
 Noyes, John, 320, 413; Nathan, 498; Robert, 414, 552; Elizabeth, 231
 Noyle, Peter, 544; Elizabeth, 354
 Nunton and Bottenham, signatories to Wilts Protestation Returns of 1641-2, 261
 Nuse, *Newce*, Clement, 2; Martha, 2
 Nutt, John, 122

O.

- Oaksey, *Woksey*, rector of, 549
 Oatley, John, 35
 Odam, William, 504
 Odion, Richard, 387
 Odstock, rector of, 31; signatories to Wilts Protestation Returns of 1641-2, 19
 Offman, Henry, 498

- Okebourne St. George, vicar of, 275
 Oldfield, Elizabeth, 222
 Olding, *Oldynge*, John, 114, 209, 212, 320; Elizabeth, 114, 209, 212, 320
 Oliver, *Olyver*, John, 209; *V. L., 190, 236, 237
 Onion, Richard, 328
 Oram, Sarah, 328
 Orchard, John, 505
 Orcheston St. George, rector of, 350
 Orcheston St. Mary, signatories to Wilts Protestation Returns of 1641-2, 167
 Ore, John de, 468
 Ormesby, Arthur, 506
 *Osborn, J. Lee, 474, 475, 575, 576
 Osmington [co. Dorset], vicar of, 278
 Otes, Robert, 285
 Otteridge, Simon, 453
 Ouchterlony, J., 356, 542
 Overton, John, 424
 Overton, East, signatories to Wilts Protestation Returns of 1641-2, 450
 Overy, John, 551
 Owen, Henry, 210; Elizabeth, 210
 Oxford, Chancellor of, 168; Vice-Chancellor of, 94; All Souls, Warden of, 94; Hart Hall, Principal of, 168
- P.
- Packer, Howard, 274
 Page, Sir Francis, 206; George, 169; Mathew, 209; Richard, 412, 498; Roger, 412; Thomas, 209, 212; William, 209; Elinor, 209, 212
 Paine, John, 284; William, 284
 Painter, Thomas, 378
 Palmer, James, 516, 537; John, 549; Joseph, 35, 36, 37, 76, 140, 141, 558; Stephen, 72; Thomas, 209; William, 185, 187, 224, 281, 320, 550; Mr., 302; Anne, 516
 Palton, John de, 525, 526; Robert de, 525, 526; Sir William, 525, 526; William, 525; Anne, 525; Jane, 525; Joan, 526
 Pane, Mary, 121
 Pannett, Mary, 120
 Pantinge, Nicholas, 453; Robert, 275
 Papworth, Thomas, 78
 Paradise, William, 176, 248, 209, 404
 Parbray, Elizabeth, 410
 Pargiter, *Pargeter*, John, 374, 377, 470; Sir William, 531, 486, 487; William, 1; Elinor, 482, 486, 487, 531
 Parke, *Parks*, Henry, 288; Ann, 542
 Parker, E. Milward Seede, 181; 403; C. J., 181; Sir Henry, 205, 206; Peter, 408; Thomas, 115; William, 403; Rebecca, 132; Sarah, 407
 Parry, William, 382; Mary, 382
 Parsonnes *als* Frowde, Edward, 236, 237; deed relating to, 236, 237
 Parsons, *Parson*, 550; Henry, 406; John, 237; William, 92; Anne, 328; Dorothy, 354; Dyonice, 236, 237; Ellen, 236; Sarah, 40, 41
 Partington, John, 399; Thomas, 399; Ann, 399, 400
 Partridge, *Partrich*, John, 541; Robert, 211, 501; William, 211; Emeline, 501
 Pasheant, *Passyon*, Nicholas, 320, 494
 Patney, signatories to Wilts Protestation Returns of 1641-2, 452
 Patten, Ann, 460
 Pattison, Mary, 545
 Paueli [Paveley], Walter, 171
 Paul, Edward Brown, 129; George, 129; Paul John, 128; John Paul, 129; Josiah, 129; Josiah Paul, 129; Josiah Tippetts, 129; Obadiah, 46; Richard, 129; Robert Clarke, 129; Samuel Paul, 129; Walter Matthew, 129; Susanna, 46
 Paulesholt [Poulshot], Simon de, 171
 Paulet, *Pawlett*, Mr., 72; Lord Henry, 350; Sir William, 507, 508; William, Marquis of Winchester, 9; Lady Margery, 9; arms of, 571
 Pauncefote, Henry, 51, 215, 216
 Paviott, Elizabeth, 409
 Paxton, Robert, 354
 Payer, Anna, 326
 Payne, John, 222, 260; Dorothy, 543; Elizabeth, 327; Hannah, 222

- Paynel, John, 500
 Paynter, Robert, 543
 Pearse, *Pierce*, Daniel, 78;
 Francis, 119; Jonathan, 326;
 Thomas, 357; Valentine, 36, 76,
 141, 228; William, 222; Edith,
 326; Margaret, 461
 Pedington *als* Tuck, Anne, 550
 Pelling, John, 423; Thomas, 423
 Pembroke, Earl of, 30, 53, 509;
 Henry, Earl of, 124; Philip,
 Earl of, 126. See also *Mont-*
gomery.
 Pendrgon, Uter, 570
 Penman, Robert, 353
 Penn, *Penne*, *Pen*, Edward, 158;
 George, 158, 159; Thomas, 158;
 William, 158, 159, 160; purchase
 of land from, 475; Alice, 158;
 Anne, 158; Elizabeth, 158; Jane,
 158; Joane, 158; Margaret, 158;
 family and Rodbourne, 158, 160
 *Penney, Norman. See *Quaker*
Burial Records.
 Penny, *Peny*, Robert, 504; Mary,
 516
 Penruddocke, John, 18, 408, 499;
 Arundel, query where buried,
 144
 Penson, William, 2
 Penton, Henry, 314, 315
 Perin, Anne, 230
 Perfett, John, 408
 Perkins, Robert, 400
 Perne, Richard, 350; Mary, 350
 Perricourt, Thomas, 384
 Perrin, W., 392
 Perrott, Humphrey, 403; John
 Stanford, 403, 460; Richard,
 182; Cecilia, 403; Frances, 403
 Perry, *Perrey*, Henry, 285; Roger,
 463; Mary, 285
 Pers, Edmund, 114
 Pette, or Pety, Mr., 62; Susanna,
 463
 Peters, *Pethers*, Richard, 78;
 Thomas, 249; Dorothy, 249
 Pettibone, Joane, 542
 Peverell, John de, 525; Margaret,
 525
 Philippa, Queen, 562
 Phillips, *Phillipps*, Henry, 357;
 Lawrence, 408; Sir Thomas,
 133, 173
 Phillis, Robert, 357
 Phippott, Sir John, 205
 Phipherd, Joan, 461
 Phipps, Ann, 286
 Pickard, Nicolaš, 122
 Pickas, Acquimondisham, 206
 Pickerell, William, 545
 Piers, William, D.D., 550, 551;
 Robert, 551
 Piggott, William, 550
 Pile, *Pyle*, Francis, 354; Sir
 Francis, 283; Elizabeth, 283
 Pilkington, Bishop, 50
 Pincking [Pinckney?], Roger, 291
 Pinckney, William, 477
 *Pink, W. D., 331
 Pinnell, Francis, 104
 Piper, Edmonde, 423; John, 121;
 Richard, 77
 Pipes, Margaret, 463
 Pitfield, Mary, 355
 Pither, Edward, 543; John, 328
 Pitman, John, 541; Richard, 541;
 Samuel, 90
 Pitt, George, 92, 499; John, 172,
 173
 Pitton and Farley, signatories to
 Wilts Protestation Returns of
 1641-2, 264
 Pitts, James, 545
 Plaisted, Robert, 103, 104
 Planner, George, 407
 Platt, Thomas, 354; William, 354
 Player, Edward, 35, 38, 72, 187;
 John, 35, 141; William, 141
 Playtford, signatories to Wilts
 Protestation Returns of 1641-2,
 313
 Pleydell, *Pleydall*, Edmund, 272,
 274; Nicholas, 159; Thomas
 Morton, 274; William, 370
 Plukenett, John, 544
 Plunier, James, 139
 Plunmer, N., 518
 Pobjay, Edward, 120; Stephen,
 120
 Pockocke, Henry, 551; Joel, 463;
 Leonard, 39; Deborah, 463;
 Susanna, 542
 Pole, Edward, 553; Henry, 200,
 201, 553; Margaret, 553
 Polhill, Edward, 378
 Pollern, John, 461; Samuel, 461;
 Frances, 461
 Polton, Thomas, 266
 Polwell, John, 412
 Ponden, Richard, 73
 Ponting, C. E., 302
 Pontois, Bishop John de, 435
 Poole, Sir Giles, 412; Henry, 131,
 412; John, 185; Joseph, 173;
 Michael, 173; Richard, 113;

- Elianor, 412; Elizabeth, 131;
 Finetta, 131; Margaret, 316
 Poore, Edward, 44, 144, 545;
 Edward Mullins, 144; Hopton,
 144; Anne, 545; Leonora, 144;
 Rachel, 44, 144
 Pope, Edward, 357; Mary, 357
 Popham, Sir Stephen, 505
 *Pople, Henry, 47
 Porter, Walter, 115
 Porton and Gomeldon, signatories
 to Wilts Protestation Returns of
 1641-2, 310
 Poticary, *Potticarry*, Christopher,
 499; Jerome, 35
 Poton, James, 111; Mary, 111
 Potter, Lettice, 78
 Poulden, *Polden*, Christopher,
 421, 422; Job, 422; Thomas, 421,
 422; Mrs., 49, 51
 Poulshot, rector of, 171. See also
Paulesholt.
 Pound, John, 410
 Powde, Francis, 152
 Powell, *Poell*, Sir Alexander, 44;
 John, 73, 209; Lancelot, 177;
 Richard, 417; Robert, 373, 488;
 Thomas, 272, 274, 275; William,
 178; Elizabeth, 238; Johanne,
 417; Juliana, 178, 179; Mar-
 garet, 209; Mary, 209
 Power, Nathaniel, 490
 Prankerd, Thomas, 354
 Prater, Nicholas, 177; Richard,
 319, 320; Margaret, 319, 320
 Pratt, Henry, 77
 Preest, Thomas, 160
 Preschuyt [Preshute], vicar of,
 267, 268, 378
 Presteyn, Richard, 404
 Priaulx, Peter, 516; Mrs., 44
 Price, George, 92; Richard, 484;
 Roger, 458; Anne, 234, 518;
 Mary, 518
 Prichet [Pritchard], "Old," 152
 Pride, William, 328; Elizabeth,
 460
 Prideaux, John, 304; Joan, 304
 Prince, John, 232, 234
 Profit, John, 119
 Provender, *Pravender*, Geoffrey,
 414; Robert, 416; Alice, 414
 Prowde [Frowde?], Edward, 349
 Prowse, John, 291
 Prysot, John, 506
 Pullen, Josiah, 378
 Pulling, Aves, 328
 Punsard, Edward, 258
 Puxstone, Jane, 525
 Pye, Thomas, 169; Edmund, 542
 Pyke, Edward, 40
 Pykeringe, Richard, 112, 416
 Pym, *Pymme*, John, 136
 Pynde, Thomas, 169
 Pynefold, Thomas, 111

 Q.
 Quarentyn, Richard, 326
 Queen Elizabeth, Fine of Semley
 Manor, etc., 322
 Queen of Charles II., holds part
 of Braden Forest in dower, 137
 Quidhampton, signatories to Wilts
 Protestation Returns of 1641-2,
 163
 Quinton, Michael, 523

 R.
 Rabbets, Thomas, 517
 Ragboorne, Edmond, 423
 Rainsford, Richard, 327
 Rainton, Nicholas, 362, 363
 Raleigh, Sir Carew, 332; Doro-
 thea, 332; arms and quarterings
 of, 332-3
 Ramsbury, *Rammesbury*, John,
 438; Robert de, 438; Maud, 438;
 vicar of, 325
 Ramsey, Thomas, 255
 Randall, John, 543
 Randle, Anne, 518
 Raves, Ann, 364, 365; Margaret,
 397
 Rawlins, Thomas, 496; Margaret,
 324
 Raynold, *Reynold*, *Raynolds*,
 John, 200, 201; Thomas, 200,
 201; Jane, 121
 Raynscraft, Arthur, 552
 Reaves, *Reeves*, *Rives*, Francis,
 543; Isaac, 148; John, 120, 357;
 Joseph, 65, 151; Mary, 151
 Read, *Reade*, *Rede*, Andrew, 213;
 Anthony, 72; Rev. Compton,
 197; Edward, 305; Henry,
 120; John, 554; Richard, 546;
 Thomas, 140, 375, 377, 474, 492,
 493, 494, 553; William, 111, 305,
 404; Alice, 406; Ann, 305;
 Elizabeth, 305, 555
 *Redfern, T. Lemon, 92, 93, 143
 Rediche, *Redishe*, John, 379
 Reginal, Thomas, 194, 195
 Rendell, Henry, 92

- Rengebourne, *Rengeborne*, William, 304, 305, 441
 Reynolds, *Reinolds*, *Reynholds*, Richard, 463; William (?), 275; Anne, 328
 Rice, Thomas, 552; William, 176
 Rich, Edward, 362; Richard, 141, 185, 227, 330; William, 331
 Richards, Mathew, 74
 Richardson, George, 518
 Richmond, archdeacon of, 259; duke of, 484; Oliffe, 239; Bridget, 239
 Rider, Thomas, 137
 Ridout, William, 541; Frances, 541
 Riggins, Margery, 464
 Riland Bedford, Rev. W. K., 100
 Ringe, *Ring*, John, 523; Mr., 498; Susan, 516
 Ringesburne, Philip de, 304; Robert de, 304
 Ringwood, Thomas, 321; Henry, 321
 Ripon, John, 357
 Rise, William, 176
 Roberts, Hugh, 342; Thomas, 518; Mary, 518
 Robinson, Thomas, 353, 544; Hannah, 544; Ellenor, 544
 Robyns, John, 55, 417
 Rocetor, William, 212; Mary, 212
 Rodden, Thomas, 324
 Roe, *Rowe*, Colonel Owen, 386; Sir Henry, 296, 297; Cecilia, 297; Susan, 297
 *Roemer, Baroness von, 433-441, 499-511
 Rogers, Anthony, 111; Gabriel, 354; Isod, 9; John, 374; Richard, 413; Thomas, 527
 Rolfe, Thomas, 498
 Rolston, signatories to Wilts Protestation Returns of 1641-2, 204
 Roo, William, 169
 Rooe, Richard, 555
 Rook, Giles, 517
 Roos, John de, 118; Beatrix Lady de, 118, 119
 Roper, Richard, 461
 Rose, Thomas, 417; Anne, 234; Elizabeth, 417; Jane, 77
 Rosse, William, 463
 Roulf, Robert, 114
 Rowe, Sir Henry, 458
 Rowlett, Sir Ralph, 44; Elizabeth, 44
 Rudd, Henry, 378
 Ruddle, Thomas, 446
 Rudducks, Agnes, 492
 Russell, John, 140, 141, 186, 406; Margaret, 28
 Rutland, Edward, Earl of, 412, 414, 553, 554
 Ryatt, Samuel, 541
 Ryngwode, *Ringwood*, Thomas, 167; Lora, 167; arms of, 167
 Ryves, Cuthbert, 553; John, 114; Robert, 323; Elizabeth, 114; Margaret, 323; arms of, 323
- S.
- Sackeville, Sir Thomas, 123, 126
 Sadler, George, 320; *John, 12, 14, 172, 542; Thomas, 71
 Sainsbury, *Seynesbury*, John, 320; William, 408
 St. Barbe, Thomas, 210, 413
 St. Loe, Edward, 160; Nicholas, 526; Agnes, 526
 St. Omer, Thomas de, 435
 Salcot *als* Capon, Bishop John, 305; lease to Drew of Southbroom, 306-8
 Salisbury, *New Sarum*, earls of, 98, 503; arms of, 570, 571; Margaret [Plantagenet], countess of, 256; bishops of, 85, 96, 100, 197, 236, 291, 305, 306, 307, 308, 336, 350, 378, 395, 442, 573, 575; Walter [de la Wylve], bishop of, 468; dean of, 168, 336, 468; dean and chapter, 468; sub-dean, 31, 229, 230; canon, 22, 66, 70, 167, 168, 289; Nicholas, archdeacon of, 468; chancellor, 70, 71, 468, 573; treasurer, 13, 168, 468; sub-chanter, 13; choral vicar, 25; registrar, 71; mayor, 10, 12, 13, 42, 43, 98, 524; and corporation, 413; mayor and commonalty, arms of, 97, 98, 99; corporation, names of, in 1605, 43; justices of peace, 98; town clerk, 98; bedell, 168; St. Edmund's, parson of, 334, 335; black friars of, 255
 Salter, Thomas, 39, 74; William, 194, 195
 Salterton, *Psalterton*, signatories to Wilts Protestation Returns of 1641-2, 345
 Samborne, Nicholas, 118
 Samford, Thomas de, 305
 Sampson, Anthony, 550; Anne, 550

- Samways, John, 542
 Samwell, John, 408
 Sands, Lord William, 213; Elizabeth, 213
 Sanforde, John, 443, 445; Elinor, 443, 445
 Sanger, Mary, 546
 Sansome, Agnes, 121
 Sansum, Francis, 463
 Sar' [Salisbury?], Richard, 85
 Sargent, *Sergeant*, John, 118, 119, 542
 Saunders, *Sanders*, Edward, 464; John, 194, 195
 Saunders *alias* Mylles, Thomas, 114, 554; William, 212; Alice, 212, 284
 Savage, Edward, 120; John, 120; William, 518
 Savery, William, 410, 542
 Sawyer, John, 554; Thomas, 187
 Saxey, William, 114; Elizabeth, 114
 Say, Lord Treasurer, 87, 88
 Sayer, Joseph, 550; Thomas, 121; Sarah, 223
 Scammell, John, 351, 352, 353; Roger, 353; Jane, 350, 353
 Scats, John, 102, 103; widow, 104
 *Schomberg, Arthur, 282-288, 289-291, 347-353, 423-424
 Scott, John, 152; Sir Thomas, 2; Mary, 2
 Scrope, *Scroop*, Richard le, 564; William, arms of, 570; Martha, 327
 Scryven, Thomas, 551; Margaret, 551
 Scutt, Nicholas, 356
 Seagry, vicar of, 547, 550
 Searle, *Serle*, James, 407; Thomas, 554
 Seaward, *Seward*, John, 233, 553; William, 409; Mary, 409
 Sebourne, Phil., 176, 248, 371
 Seely, Thomas, 242
 Segrave, S. de, 466
 Segree, *Seegry*, John, 408
 Selfe, John, 417
 Sellman, Francis, 147
 Selwode, John, 12
 Sely, John, 506; Denys, 506
 Semley, signatories to Wilts Protestation Returns of 1641-2, 109, 110
 Sengor, John, 54
 Senior, Margaret, 408
 Sewen, Solomon, 408
 Sexey, Andrew, 356; Amy, 356; Eleanore, 542
 Seymour, *Seymore*, Henry, burnt in his bed, 95; Lord, 282; Frances, 282; Lucy, 120. See also *Troubridge*.
 Shadwell, Walter, 408; William, 408
 Shaftesbury, abbess of, 510
 Sharrington, *Sharyngton*, Henry, 201, 552; John, 285; Sir William, 58, 59; Agnes, 285; Eleanor, 59
 Sharpes, *Sharpis*, Richard, 222, 354, 545
 Shaw, Thomas, 408
 Shaxton, Bishop Nicholas, 100
 Sheldon, Sir John, 530; Sir Joseph, 531
 Shellard, William, 3
 *Shelley, P. M. See *Wiltshire Wills*.
 Sheppard, *Shepherd*, Andrew, 152; John, 518, 543; Robert, 141, 142, 184, 331; Thomas, 329, 499; Samuel, 533; Simon, 321, 543; Ann, 288; Edith, 492; Mary, 152; widow, 375, 376, 377, 470, 471, 472
 Shepreve, Nicholas, 414, 415
 Sherfield, Rebecca, 334
 Sherod, John, 152; Anne, 152; Dorcas, 152; Mary, 152
 Sherrington, parson of, 153; signatories to Wilts Protestation Returns of 1641-2, 166
 Sherston Magna, names of jurors and homage from Court Roll of 1670, 174, 175; ditto, 1671, 246, 247; ditto, 1672, 298, 299; ditto, 1673, 370, 371, 403, 404; ditto, 1674, 488, 489; ditto, 1675, 536, 537; ditto, 1676, 539; bailiff, 176, 299, 404, 489, 538, 539; constable, 176, 248, 299, 404, 538, 539; tithingman, 248, 299, 404, 490, 538, 540
 Shewt, Elizabeth, 355
 Shingle, Charles, 102, 103, 104
 Shipman, *Shepman*, William, 36, 140, 225, 226
 Shirley, Charles, 530; Feariss, 530; George, 530; Henry, 530; Lawrence, 530, 533, 534; Sewallis, 534; Lewis, 530; Sir Robert (Earl Ferrars), 529, 530, 531, 532, 533; Robert, 530, 531, 532, 534; Sir Seymour, 529;

- Thomas, 534; Walker, 530; Walter, 534; Washington, 530, 531, 533, 534; Ann Anna, 532, 534; Anna Elenora, 530; Barbara, 530; Dorothea, 530; Elizabeth, 529, 530, 531, 532, 533, 534; Elizabeth, Countess Ferrers, 481, 482, 487; Katherine, 530
- Shoare, Mary, 122
- Shord, George, 373, 374, 375, 376, 470, 471; Agnes, 377; Joan, 472
- Short, Ames, 40; John, 40
- Shrapnell, Zachariah, 238; Lydia, 238
- Shrewton, vicar of, 551; signatories to Wilts Protestation Returns of 1641-2, 205
- Shuffe, William, 553
- Shuter, John, arms and crest of, 283
- Sibell, Edward, 41
- Sibly, Ann, 287
- Siddenham, Henry, 226
- Silver, William, 41
- Silverthorne, Anthony, 35, 36, 37, 38, 74, 141, 186, 187, 188, 224, 226, 227, 228, 329, 493; John, 36, 37, 75, 187, 557; Robert, 35, 226; Samuel, 330; Thomas, 36, 377, 471, 472, 556; William, 36, 186, 227, 228, 279, 329, 493, 555; Marian, 76; Mary, 140
- Simkins, Christopher, 37, 225, 227
- Simons, Christopher, 550
- Simmons, Sarah, 410
- Sims, *Symmes*, *Symes*, *Simbes*, John, 74, 76, 224, 227, 280, 330; Robert, 39, 72, 74, 494; Thomas, 373, 374, 375, 376, 377, 469, 470, 471, 472, 473, 492, 493, 494, 495, 496, 556, 557, 558
- Sina, John, 223
- Singer, Susanna, 190
- Sirifont, Robert de, 395
- Skarvant, John, 194, 195, 196
- Skase, John, 551
- Skate, *Skeate*, 551; John, 147, 148; Lawrence, 461
- Skelling, *Skylling*, John, 467; Michael, 564
- Skelton, Sir John, 505
- Skinner, *Skyner*, Edward, 518; John, arms and crest of, 283; Simon, 199; Thomas, 115
- Skipton, John, 363
- Skreene, Bartholomew, 463
- Skudemore, Richard, 119
- Slanne, John, 121
- Slater, Grace, 408
- Slighe, John, 113, 213
- Smarte, Thomas, 551; Anne, 78
- Sloper, John, 275; Thomas, 272, 274
- Smith, *Smythe*, Christopher, 37, 141; Henry, 122, 272, 274, 543; James, 408; John, 77, 168, 169, 209, 412, 499, 503, 518, 541; Robert, 198, 199, 553; Thomas, 114, 131, 132, 195, 200, 201, 202, 382, 383; arms and crest of, 283; Thomas Westley, 131; William, 176, 194, 195, 196, 198, 199, 200, 201, 356, 410; Alice, 114, 131; Ann, 209, 288; Joan, 199; Edith, 200, 201; Elizabeth, 541; Mary, 122, 553; Rebecca, 120; Susanna, 223; Winifred, 543
- Snelgar, *Snellgar*, George, 14, 68
- Snelling, Nathaniel, 186, 187
- Snoaks, Benjamin, 542
- Snook, Thomas, 355
- Snowe, William, 498
- Somerford, Little, rector of, 275, 549
- Somerford Magna, rector of, 540
- Somers, Mary, 288
- Somersett, Edmond, 423; John, 423; Robert, 544; Agnes, 423
- Sommer, Ann, 348
- Soresbie, Robert, 399
- South, *Sowth*, *Suthe*, *Sought*, Compton, 429, 430; Edmund, 52, 53, 214, 216, 217; Edward, 15; Giles, *Gyles*, 9, 54, 55, 57, 215; John, 11, 12, 13, 15; Osmund, 51, 52, 53, 214, 216; Peter, 9; Richard, 15, 234; Robert, 10, 11, 12, 13, 14, 52, 214, 215, 216; Thomas, 9, 10, 11, 13, 14, 15, 51, 53, 54, 55; arms and crest of, 283-4; William, 9, 12, 14, 56, 57, 214, 215, 216; Alice, 9, 11; Ann, 9; Beatrice, 13; Dorothe, 9; Elizabeth, 9, 14, 51, 52, 53, 54, 57, 214, 215, 216, 430; Jane, 429, 430; Johan, 12, 13, 14; Margaret, 430; Margery, 9; Martha, 15; Sibell, 13, 14
- South and Hyde, deed relating to, 429, 430
- Southby, Henrietta, 286
- Southcote, Richard de, 469
- South Newton, signatories to Wilts Protestation Returns of 1641-2, 110, 162
- Spark, George, 401; Catherine, 401

- Sparrow, Thomas, 122, 328
 Sparswicke, Thomas, 119
 Sparwell, John, 168, 169, 170
 Spear, *Speare*, William, 222, 461;
 Edith, 222
 Spencer, *Spensser*, Anthony, 148;
 John, 354
 Spender, Sina, 287
 Spire, *Spiar*, Thomas, 39;
 Frances, 408
 Spicer, *Spycer*, Francis, 542;
 James, 78; Nathaniel, 320;
 Thomas, 201
 Sprake, Christopher, 409; Han-
 nah, 409
 Springford, John, 152
 Squire, Mary, 39
 Stafferton, William, 411; Anne,
 411; Esther, 408
 Stafford, John, 266; Henry (Earl
 of Wilts), arms of, 571; John
 (Earl of Wilts), arms of, 570
 Stagg, Nicholas, 518
 Stake, Henry, 290
 Stamp, Mr., 62
 Standford, John, 406
 Standleech [Standlinch], signa-
 tories to Wilts Protestation
 Returns of 1641-2, 261
 Stanneford, Jone, 465
 Stanter, Roger, 210, 320, 321;
 Edith, 210, 320, 321
 Stanton, George, 407; Elizabeth,
 464; Mary, 407
 Stanton St. Quintin, rector of,
 547, 549
 Staple, Hundred of, fishing rights
 in, 113
 Stapleford, signatories to Wilts
 Protestation Returns of 1641-2,
 163
 Stapler, John, 462
 Stapleton, Edward, 284
 Star, Bernard, 355; John, 355
 Stedman, Bridget, 328; Dorcas, 77
 Stevens, *Steevens*, *Stephens*,
 Charles, 407; Dr., 402; Jehosha-
 phat, 223, 461; Jeremy, 414;
 John, 121, 351, 402, 572; Joseph,
 77; Nicholas, 553; Philip, 402;
 Richard, 213, 275, 305; Thomas,
 209, 552, 572; Alice, 414; Ann,
 305; Frances, 353; Margaret,
 541
 Sterlyng, *Sterlinge*, *Starlyng*,
 John, 199, 200; Samuel, 363
 Stibi, Arthur, 544
 Stickland, Samuel, 45
 Stiffe, Prudence, 463
 Stileman, *Styleman*, Anthony, 37,
 472, 493, 495, 496, 553, 555, 556,
 557, 558, 559; Henry, 224, 279;
 John, 76, 141, 142, 184, 185,
 331; Mr., 72, 186; Robert, 557;
 William, 36, 37, 142, 185, 186,
 496, 558; Alice, 553, 555; Susan,
 225
 Stiles, *Styles*, John, 357; Thomas,
 78; Jane, 78
 Still, Henry, 550
 Stokes, *Stoaks*, Alexander, 407;
 Abjohn, 100, 101, 102, 103, 104,
 149, 150, 152; Antony, 103, 149;
 Anson Phelps, 144; Edward,
 104, 238; Henry, 258; Samuel,
 349; Stephen, 284; Dr. Thomas,
 144; Ann, 152; Elizabeth, 238;
 Ursula, 284; family, pedigree
 of, 144
 Stone, John, 356, 357, 449;
 Richard, 409; Robert, 409;
 Walter, 556; William, 382, 383;
 Anne, 357; Sarah, 356
 Stonehouse, Bridget, 477
 Stonore, John de, 521
 Stonyford, William, 111, 321, 417
 Stowford [in Wishford], signa-
 tories to Wilts Protestation
 Returns of, 1641-2, 162
 Strange, John, 407; Robert, 367,
 368; Thomas, 330
 Strangford, Lord, 283
 Stratford Deane and Coen, signa-
 tories to Wilts Protestation
 Returns of 1641-2, 83
 Stratford Tonye, signatories to
 Wilts Protestation Returns of
 1641-2, 18, 19; some rectors of,
 377, 378
 Stratton, Alice, 121
 Straunge, Robert, 115
 Strickland, Sir Thomas, 283;
 Elizabeth, 283
 Strong, John, 429, 430; Philip, 142
 Strongford, Hugh, 453
 Strugnell, Alice, 409
 Stuart, Edward, 78
 Stukeley, Hugh, 112
 Stump, *Stumpe*, John, 272, 274,
 411, 417; Richard, 272, 274;
 Robert, 274
 Sturmeay, John, 266, 267
 Suffolk, Duke of, 86, 87, 88;
 Thomas, Earl of, 239, 240, 534;
 Lord, 341; Lady Katherine,
 239, 240

- Sussex, Thomas, Earl of, 114
 Sutton, John, 215; Richard, 546;
 William, 409; Ruth, 400
 Sutton Benger, vicar of, 340, 548
 Sutton [Mandeville?], rector of,
 66
 Sutton Mandefeild [Mandeville],
 signatories to Wilts Protestation
 Returns of 1641-2, 80, 81
 Swanton, William, 290, 291, 351;
 Elizabeth, 290, 351
 Swayne, Edward, 36; Henry J.
 F., 325; John, 225, 330; Joseph,
 402, 403; Mr., 98; Mary, 402,
 403
 Sweatman, Richard, 541
 Sydenham, Ann, 286
 Symes, Arthur, 541; Mary, 541
 Symonds, *Symons*, John, 240;
 Thomas, 543; *W., 41, 60-65,
 100-105, 147-152, 189, 240, 333-
 334, 284, 429, 431-432. See also
 Sherston Manor Rolls.
 Sympson, Lucas, 378; Thomas,
 417; Margaret, 417
 Syms, Joan, 355
 Syward, John, 267, 268
- T.
- *Talbot, Charles H., 57-59, 95,
 424-425; John, 424-425; Thomas,
 40; William, 222
 Talman, Gamerae, 557
 Tame, Thomas, 463
 Tanner, Richard, 152
 Tanton, Edward, 39, 74; John,
 36; Robert, 35; William, 75
 Targett, Anthony, 510; Edmond,
 476; Alice, 476
 Tarrant, *Tarrent*, Charles, D.D.,
 382, 383; Edward, 544; Wil-
 liam, 461; Alice, 223; Elizabeth,
 120; Grace, 382, 383
 Taunton *als* Baylye, John, 111
 Tawyer, Lettice, 406
 Taylor, Bennett, 327; Edward,
 285; Joseph, 286; Nicholas, 91;
 Robert, 92; Roger, 384; Walter,
 462; William, 408; Maria, 407
 Tellynge, Thomas, 116, 208;
 Agnes, 208
 Temmes, Joan, 57, 59
 Temple, Sir Peter, 454
 Templer [Temple?], 286
 Terry, John, 461
 Tetbury, vicar of, 127
 Thackam, Thomas, 319
 Thatcher, Anthony, 334, 335;
 Peter, 334, 335; Ann, 335
 Thayne, Elias, 319; Margaret, 319
 Thelgold, John, 476
 Theobald, J., 252
 Thistlethwayte, Alexander, 318,
 366; Francis, 318; Henry, 381;
 Robert, 318, 366; Catherine,
 366; Mary, 318
 Thomas, William, 449; Ann, 528;
 Elizabeth, 222
 Thompson, John, 381; *E. Mar-
 garet (see *Wiltshire Parishes*,
 Records of); Elizabeth, 34;
 Mary, 34
 Thresher, Robert, 286
 Thynne, *Thinne*, Sir James, 17,
 499; Sir John, 211, 414, 555;
 John, 332; Thomas, 352; Wil-
 liam, 555; Dorothy, 211, 332
 Thornborowghe, John, 415
 Thorne, Francis, 316; John, 543;
 Mary, 316
 Thornhill, *Thorner*, Robert, 227,
 228, 281, 320, 331
 Thornton, John, 410; Nathaniel,
 410; Samuel, 410, 354
 Thorold, Anthony, 545; Bridget,
 545
 Thorpe, William, 411; Ann, 465
 Ticknell, Ann, 543
 Tidcombe, *Titcombe*, John, 237;
 portrait of, 237; Michael, 237,
 286; Peter, 237; Katherine, 544;
 arms of, 237
 Tidworth, North, signatories to
 Wilts Protestation Returns of
 1641-2, 344
 Tilborn, Thomas, 275
 Till, *Tillin*, Ibit, 474, 492; John,
 470, 472; William, 375, 376, 377
 Tillesley, William, 551
 Tilshead, signatories to Wilts
 Protestation Returns of 1641-2, 205
 Tipper, Jeffrey, 284, 523
 Tippetts, John Paul, 120; Josiah
 Paul, 128, 129; Mary, 129
 Tisbury, vicar of, 510
 Titchbourne, *Tycheborne*, Sir
 Edward, 295; Lionell, 555; Sir
 Richard, 116, 205; Sir Walter,
 205; Helena, 116
 Toberville [Turbevile], Joan, 328
 Tod, William, 470
 Todeworth, Henry de, 438
 Tollard Ryoll, signatories to Wilts
 Protestation Returns of 1641-2,
 105, 106

- Tomas, Mary, 542
 Tomkeans [Tomkins], Robert, 152
 Tompson, Henry, 176; John, 384
 Toode, Robert, 11
 Topp, John, 231
 Toppynge, Robert, 115
 Tournay, William, 266, 267
 Tout, Professor T. F., 170
 Townsend, *Townshend*, Arnold, 286; George, 102, 103, 104, 140, 533; George, Marquess, 481, 532; John, 100, 101, 102, 103, 148, 152, 286; Charlotte (nee Compton), 481, 532
 Towse, Jane, 328
 Tracy, Anthony, 317; Dodwell, 317; Ferdinando, 317; John, 316, 317, 366; Robert, 317; Thomas, 317; William, 317; Anne, 317; Anne Maria, 317; Elizabeth, 317; Frances, 317; Henrietta Charlotte, 317; Katherine, 317; Martha, 317; Susan, 317; Susannah, 317
 Tranter, John, 104, 105
 Travell, John, 317; Ann, 317
 Trenchard, James, 410; John, 526; Mr., 550; Richard, 285, 526; William, 526; Katherine, 285
 Trencheforde, William, 434
 Treswell, Robert, 136
 Trew, *Trewe* [Drew?], John, 209, 254, 552; Joseph, 39; William, 39
 Trowbridge, Lord Seymour of, 282; arms on Town Hall, 97, 98
 Trye, Joan, 57, 58; will of, 57-59
 Tubb, John, 119
 Tuck, Henry, 398; John, 398; Richard, 398; Samuel, 398
 Tucker, Christopher, 285; Edward, 38, 71, 72, 75, 139, 280, 331, 550; Ewens, 286; John, 184, 186, 187, 188, 225, 226, 228, 320, 559; Richard, 496; Robert, 188, 235, 280, 286, 320; Walter, 72, 74, 76, 138, 139, 140, 141, 142; William, 104, 115, 286
 Tull, Jane, 326
 Tunley, Joseph, 286
 Turner, Henry, 545; William, 175, 286
 Turney, John, 254, 255; Alice [Haille], 254
 Tutt, Richard, 554
 Tyse, *Tyses*, *Tise*, Benjamin, 348; Edward, 349, 350, 351, 352, 353; Elias, 347, 348, 349; John, 348, 349, 350; Nicholas, 348, 349, 350, 351; Philip, 348; Robert, 349, 350, 351, 352; Thomas, 348; Abigail, 348; Ann, 351; Catherine, 349, 351; Elizabeth, 349; Joan, 348; Margaret, 351; Mary, 349, 350, 351; Rachael, 347; Ruth, 349; Susannah, 351
 Twichett *als* Awdley, Henry, 413; Richard, 413; Cecilia, 413
 Twynhow, *Twynno*, Christopher, 286; William, 54
 Twogood, Stephen, 30; John, 30
 Tychener, Richard, 209; Elizabeth, 209
 Tyderleigh, Grace, 410
 Tyler, John, 518
 Tynnis, Roger, 471, 404; Margerie, 402; widow, 471, 474, 493
 Tyrlling, Nathaniel, 286
 Tyrrell, *Tyrell*, Charles, 482, 486; Henry, 268; Sir John, 342, 455, 456, 482, 483; John, 486; Lawrence, 482; Thomas, 482, 486; Lady, 456; Martha, 342, 482, 483, 486
 Tyse, family of, 347-353
 Tyte, Silas, 342; Constance, 342; Margaret, 354
 Tytherton Lucas, rectors of, 62, 100, 101; some tenants of 1680 (names of), 101
- U.
- Ugford St. Gyles, signatories to Wilts Protestation Returns of 1641-2, 162
 Umfray, Thomas, 526; Joan, 526
 Uncles, *Unckles*, Chapman, 101, 103, 104; John, 34, 35, 36; Richard, 104
 Unwyn, Robert, 505; William, 209
 Uphavene, Peter, 503
 Upton Lovell, rector of, 47
 Urrell, John, 287
 Usher, John, 287
- V.
- Vandiput, Sir Peter, 429
 Vaughan, Charles, 426, 428; Sir Richard, 426, 428; Walter, 426; Ann, 426; Bridget, 426; arms and quarterings of, 331-2
 Veer, Baldwin de, 434
 Venarde, John, 285
 Verely, Hugh de, 467

- Vernon, John Miller, 173;
Thomas, 318; William, 173;
Mary, 318, 366
Vince, George, 287; family of, 477
Vincent, Sarah, 411
Vine, William, 40
Vines, Thomas, 274
Violet [Vilett], Thomas, 119
Vizard, William, 287
*Von Roemer, Baroness, 31
Voale, Rauphe, 169
Vowell, William, 89
Vygar, John, 328
- W.
- Waddon, signatories to Wilts Pro-
testation Returns of, 1641-2, 310
Wadenho, Richard, 267, 268
Wadham, John, 268; William,
268, 269
Wadman, John, 443; William,
384; Frances, 443
Waite, *Waight*, Shefton, 492, 493,
494; Elizabeth, 549
Wak, Andrew, 467
Wake, John, 287
Waker, Francis, 328
Walden, Grace, 408
Waldon, Thomas, 408
Waldron, Edward, 554
Waleran, Walter, 146
Walker, Thomas, 287
Walker *als* Laund, John, 416;
Margaret, 416
Waller, Mr., 92; Richard, 9;
Thomas, 353; Sir Walter, 414;
William, 112, 115, 321, 554, 555
Wallis, *Wallis*, *Wallys*, John,
152; Robert, 114, 175, 247, 417,
540; William, 320; Edith, 176,
299; Elizabeth, 320
Wallope, Sir Henry, 124, 415
Walron [Walrond], Ingelram,
506; John, 506
Walsingham, Sir Francis, 59;
Francis, 414; William, 59;
Eleanor, 59; Ursula, 414
Walter, Alexander, 449; Jasper,
39; John, 287; William, 208;
Margaret, 39
Walter *als* Maynarde, Anthony,
411
Walton, Thomas, 211, 553
Wansborough, Robert, 573, 574
Wansey, Henry, 287
Ward, Bishop Seth, 336, 426;
chaplain to, 289; Edward,
378; Henry, 115; Roger, 410;
Thomas, 330; William, 287, 296
Wardoure, Chidiock, 209
Warden, Roger, 147
Ware, Thomas, 417
Warman, Thomas, 210, 211
Warre, Edward, 421; John, 501;
Elizabeth, 421; Joan, 501
Warneford, Anthony, 551
Warner, Dr. John, 94; Thomas,
327
Warren, David, 396, 397, 400;
John, 397; Robert de, 436; Ann,
396, 397, 400; Catherine, 397;
Margaret, 542
Warwick, Earl of (Admiral), 297;
Ela Countess of, 467, 519, 520
Warwicke, James, 554; Alice, 554;
Susan, 297
Washington, Clement, 2; George,
3, 4, 482; Henry, 3; John, 4, 85,
486; Sir John, 485; Lawrence,
1, 2, 3, 4, 343, 457, 483, 484, 485,
486, 487, 529, 530, 531; Sir Law-
rence, 4, 5, 6, 337, 340, 341, 342,
343, 452, 454, 455, 456, 483, 484,
485, 529, 530; portrait of, 481;
Ralphe, 2; William, 2; Agnes,
3, Anne, 2, 342, 343, 482;
Eleanor, 342, 483, 485, 486, 529;
Elizabeth, 485, 529, 531; Elynor,
3; Jone, 3, 4; Martha, 2, 342,
482; Mary, 2; Matilda, 535;
crest and arms of, 341; stone
with ditto, 534, 535, 536
Wastfeld, *Wastheld*, John, 474,
557; Thomas, 472, 492, 493, 494;
Walter, 158
Waters, Ralph, 462; Sarah, 290
Waterhouse, David, 26, 27, 28;
John, 28; Elizabeth, 26, 27, 28
*Waterman, A. M., 575; Roger,
287; Martha, 528
Wates, Henry, 287
Watkins, *Watkyns*, 550; William,
199; Agnes, 199
Watson, Ezra, 40
Watson-Taylor, John, 251; Lady
Charlotte, 252
Wattes *als* Gibbs, Philip, 210
Wattom, *Watton*, Samuel, 287, 499
Watts, John, 96, 221, 250, 381;
Nathaniel, 175, 179, 240, 250,
404, 540; Nicholas, 354; Philip,
222; Richard, 176; Robert, 545;
Thomas, 287, 541; Elizabeth,
287; Jane, 190; widow Joan,
101; Mary, 96, 250, 288, 373

- Watts *als* Martin, Richard, 300, 373; Joan, 301, 373
 Way, Albert, 145, 147
 Waylen [James], 25, 50
 Waynflete, Bishop William, 505
 Wayte, William, 105; Anne, 243; Mary, 408
 Wear, Francis, 40
 Weatleall, John, 104
 Webb, *Webbe*, *Weeb*, Ambrose, 463; Anthony, 210; George, 35, 37, 355, 374, 375, 376, 377, 409, 470, 471, 472, 473, 492, 493, 494, 495, 496, 556, 557, 558; John, 98; Joseph, 499; Nicholas, 554; Richard, 458; Thomas, 114, 209, 212, 288; Walter, 102, 103, 104; William, 98, 406, 416; Elizabeth, 543; Isabella, 554; Margaret, 209; Rachel, 77; Sarah, 287
 Webb *als* Rawlyns, John, 413; Elizabeth, 413
 Webber, Hannah, 409
 Weblin, Mary, 544
 Weekes, *Weeke*, Christopher, 552; Henry, 233; John, 546; Samuel, 40; Mary, 546
 Welch, George, 288
 Wellop, William de, 117
 Wells, Edward, 544; Gilbert, 211; Henry, 77; James, 391; John, 288; Joseph, 353; J. de, 394; Roger, 518; R[obert], 571, 572; Elizabeth, 211, 407; Margaret, 77; Mrs. 391, 392
 Wells, canon of, 549
 Wels, Elizabeth, 357
 *Were, F., 41, 42, 331, 332; Mr., 45
 Wesley, *Westley*, Alderman, 191; Sir Francis, 131, 132; Johanni, 215, 216; John, 131, 132; Sir Robert, 131, 132; Thomas, 416; Alice, 131, 132; Elizabeth, 131, 132, 133; Martha, 545; Mary, 409, 545; Rebecca, 132
 West, John, 28, 78, 184, 241, 242, 272, 274, 275, 294, 499; Anne, 28; Susan, 184, 241
 West Deane and Grimstead, signatories to Wilts Protestation Returns of 1641-2, 312
 West Grimstead and Plaitford, rector of, 378
 Westal, *Westall*, *Westell*, John, 407, 463, 464; Thomas, 542; Anne, 464
 Westbear, Mary, 517
 Westcott, Ruth, 355
 Westfield, Edward, 335
 Westfill, John, 288
 Weston, William, 501
 Westover, Peter, 355
 Westwood, Richard, 376, 377; Jane, 413
 Wharton, Thomas, Lord, 428; Philip, Duke of, 428; Lady Lucy, 428
 Whatley, *Whateley*, *Whatly*, *Whallie*, Anthony, 34, 496; John, 37, 85, 140, 225, 495, 557; Ralph, 75; Thomas, 187, 227, 228; William, 37, 38, 496; Elizabeth, 74; Mary, 287; widow, 470, 471, 472, 473, 474, 493, 494, 556
 Wheateacre *als* Bath, John, 554; Anné, 554
 Wheatly, Daniel, 335; Anne, 335; Margery, 335
 Wheeler, *Wheler*, *Whaler*, James, 199; John, 258, 284, 381, 407; Thomas, 113, 407; Sir William, 284; William, 499; Ann, 284; Diana, 120; Elizabeth, 284
 Whelpeley (in Whiteparish), chaplain of, 167
 Whelply, John, 495
 Wherrett, John, 288
 Whetcombe, John, 121; Robert, 122; Frances, 40; Mary, 121
 Wheteacre, Stephen, 112
 Wheydon, William, 460
 Whisell, William, 402
 Whitaker, James, 288
 Whitby, *Whitbee*, Daniel, S.T.P., memoir of, 289, 290, 291, 335; Thomas, 289, 290; Mary, 290
 White, *Whit*, *Whyte*, George, 73, 139, 140, 280, 373, 374, 375, 376, 377, 409, 470, 471, 472, 473, 492, 493, 494, 495; Henry, 443, 445; John, 76, 78, 139, 173; Richard, 288; Robert, 227; Thomas, 122, 210, 321; William, 40, 272, 273, 274; Alice, 274; Margaret, 443, 445
 Whitchbury, signatories to Wilts Protestation Returns of 1641-2, 19
 Whitechurch, 286
 Whitehead, *Whithead*, *Whithed*, Henry, 318; Richard, 234, 318, 366; Anne, 318, 366; Mary, 122, 318, 366
 Whiteheat, Joane, 356

- Whitehorne, Thomas, 354
 Whiteway, John, 120
 Whitley, *Whiteley*, Matthew, 550; Mr., 549
 Whitlocke, *Whylocke*, Bigley, 354; Carre, 557; Henry, 187; Richard, 375, 377, 471
 Whitmarshe, Timothy, 121
 Whitmore, George, 240; Thomas, 240
 Whitrowe, *Whiterowe*, 390; Henry, 243, 244, 245; Jason, 245; John, 245; Robert, 245; William, 245; Frances, 399; Susan, 243, 244, 245, 296; Susannah, 399
 Whittle, Margaret, 234
 Whittock, Thomas, 288
 Whorwood, Henry, 127, 128, 130
 Wichampton, Robert de, 468
 Wickes, *Wicks*, Christopher, 321; John, 152; Nicholas, 176; Robert, 152; Thomas Croome, D.D., 127, 128
 Wickins, William, 328
 Wiggles, *Wigge*, Thomas, 408, 411; Anne, 408
 Wiggins, Elizabeth, 463
 Wiggley, John, 327
 Wightman, Walter, 457
 Wigmore, William, 85
 Wilcox, Grace, 152
 Wild, Mary, 122
 Wilder, Joane, 462
 Wildman, John, 298
 Wilkins, John, 36, 37, 76, 139, 140, 185, 186, 188, 224, 225, 226, 228, 279, 280, 281, 282, 331; Michael, 462; Stephen, 228, 279, 280, 281; Thomas, 462; Grace, 353
 Wilkinson, William, D.D., 573; Mary, 327
 Willes, John, 382
 Willesford, Sir Thomas, 361; Elizabeth, 361
 Willett, Edward, 28
 Williams, Sir David, 397; George, 356; John, 40, 122; Michael, 406; Thomas, 397; Catherine, 397, 545; Mrs., 524
 Willisford [*Wilsford*] and Lake, signatories to Wilts Protestation Returns of 1641-2, 84
 Willoughby, *Willowby*, Edward, 111; George, 34; John, 546; William, 528; Agnes, 111; Mary, 528
 Wilson, Rowland, 386, 387; Mary, 386
 Wilton, James, 288; Ralph de, 466; rector of, 31; signatories to Wilts Protestation Returns of 1641-2, 206
 Wilts, Earls of, arms of, 570-71; Sheriffs of, 118, 395, 435, 437, 465, 466, 467, 485, 499, 503, 507; Receiver General of Co., 130; Roger, Archdeacon of, 468
 Wiltshire, *Wilshire*, *Wilsheere*, Edward, 223; Thomas, 288; Alice, 122; Mary, 517
 Wimborne, dean of, 168
 Winchester, Bishop of, 257, 375, 435, 436, 505, 564; Henry [Beaufort], Bishop of, 257, 258; Marquess of, 508; John, Marquis of, 411, 414; William, Marquess of, 238
 Windser, William, 544
 Windsor, canon of, 70, 89
 Wingate, *Wingot*, Robert, 248, 299, 539; Abraham, 539
 Winkworth, John, 242, 243, 461
 Winning, Mary, 462
 Winsloe, *Winslow*, Hugh, 492, 493, 494; John, 280, 281, 320; Matthias, 471; Roger, 374, 377, 471, 472, 474, 492, 493, 494; William, 377, 471, 492, 493, 494; Zacharie, 471, 493, 494
 Winson, Ann, 76
 Winter, William, 498
 Winterborne, parson of, 66
 Winterborne Dansey, signatories to Wilts Protestation Returns of 1641-2, 264-5
 Winterborne Earles, signatories to Wilts Protestation Returns of 1641-2, 311
 Winterborne Gunner, rector of, 285; signatories to Wilts Protestation Returns of 1641-2, 265
 Winterborne Stoke, signatories to Wilts Protestation Returns of 1641-2, 204
 Winterslowe, signatories to Wilts Protestation Returns of 1641-2, 311-12
 Wishford Magna, signatories to Wilts Protestation Returns of 1641-2, 164
 Wishford Parva, signatories to Wilts Protestation Returns of 1641-2, 110
 Wittchell, Richard, 538
 Witcom, John, 254
 Wites, or Wits, Thomas, 63

- Witherell, William, 464
 Witt, John, 410
 Witts, Mrs. Fr[ances?], 550
 Wodehull, *Woodhull*, Nicholas, 503; Richard, 505; Thomas, 503
 Wolfrey, John, 557
 Wollaston, Henry, 243, 458; William, 458; Frances, 243, 458
 Woodard, Elizabeth, 543
 Woodford, Richard, 40, 381
 Woodford, signatories to Wilts Protestation Returns of 1641-2, 84
 Woodford, Little, signatories to Wilts Protestation Returns of 1641-2, 83
 Woodland, Francis, 288
 Woodroffe, *Woodruff*, Luce, 407, 463, 464; Richard, 452, 453; William, 104
 Woodward, Robert Bates, 367, 368
 Woody, E., 534, 535; S., 340, 535
 Woolfe, Thomas, 412
 Wootton Bassett, vicar of, 379; parson of, 117, 118
 Worcester, Bishop of, 266, 385
 *Wordsworth, Christopher, 335, 336; Canon, 51, 546, 547
 Wortman, Widow, 72
 Wraxall, North, rector of, 547
 Wraxworth, Anne, 528
 Wrench, Sebastian, 408
 Wright, Matthew, 530, 531
 Writh, *Wriothesley*, John, Garter King of Arms, will of, 448-450; John, 448, 449; Thomas, 449; William, 449; Agnes, 449; Barbara, 449; Elinore, 449; Kateryne, 499
 Wrottesley, Hon. General, 282
 Wroughton, Thomas, 209, 332, 412; Anne, 209; Dorothea, 332
 Wyatt, Henry, 288, 355; James, 355
 Wye, Antony, 413; Francis, 113
 Wyforne, Henry de, 170, 171
 Wyghtfeld, Thomas, 119
 Wykes, Edmund, 208; Elizabeth, 208
 Wykham, John, 257
 Wyld, Thomas, 366, 369; Diana, 366, 369
 Wyle, William de la, 468
 Wylkynson, Thomas, 168
 W[—]llous [Wyllous?], Roger, 414; Johanna, 414
 Wyly, signatories to Wilts Protestation Returns of 1641-2, 204
 Wyndham, Henry Penruddocke, 382, 383
 Wynterbourne, Thomas, 168, 169
 Wyrall, Jenkyn, 147
 Wytteby, Robert, 169

Y.

- Yate, Edward, 551; James, 210, 211, 212, 551; John, 551; Joan, 551
 Yatesbury, parson of, 117, 118
 Yewe, *Yowe*, *Yew*, John, 242, 243; William, 243, 296
 York, Jesper, 354
 Younge, *Yonge*, John, 320, 321, 377, 391; Robert, 243; Avelina, 320; Elizabeth Susanna, 391; Luce, 496; Mary, 321; widow, 474, 492, 493, 494

INDEX OF PLACES.

A.

Abbots Ann [co. Hants], 546
 Abingdon [co. Berks], 78, 190, 407
 Ableadscourt [co. Glouc.], 530
 Ablyngton, 322
 Acton [co. Middx.], 568
 Aldbourne, *Alborne*, 68, 120, 121, 257, 258, 326, 462, 506, 551, 554; Manor, 235; Chase, 258; fire at, 432; peal of bells cast at, 571-2. See also *Snappe* and *Upham*.
 Alderbury, *Alwardsbury*, Church, shield of arms in, 322, 354; entries from Parish Register, now in British Museum, 324, 325
 Alderton, *Aldrington*, 2, 23, 157, 176, 247
 Alford [Atford?], 515
 Allcannings, 69, 414
 Allweston and Foke [co. Dors.], 408
 Almesford [co. Som.], 287
 Alton Berners, 559
 Alton Pancras [co. Dors.], 381; Prebend or Manor of, 381, 382, 541
 Alton Austral, 381
 Alveston [Alvediston], 154
 Alyngton [near Amesbury], 233; Parish Church of, 12
 Amesbury, *Ambresbury*, *Almesbury*, East, or Magna, 9, 322, 342, 408, 436, 502, 503, 504, 505; Priory Manor, 342; Dawbney's *als* Bedles, 342; Abbey, 526; free fishing in, 342; fire at, 432; Little, or West, 278, 342, 485, 504, 535; Manor, 341; Earls, Manor, 341
 Ampney [co. Glouc.], 569; St. Peter, 128
 Anderston [co. Dors.], 40, 356
 Andover, 117; Hatherdon in, 544
 Annary, *Annery* [co. Devon], 202, 206
 Appleford [co. Berks], 78
 Arborfield [co. Berks], 327
 Ashdown, Battle of, 389

Asheton [Gifford?], 114
 Ashford Church [co. Kent], monuments in, 283
 Ashgrove [in Donhead St. Mary], 23
 Ashley, 357; allusions to in novel, "John Inglesant," 143; Church, monument in, 92, 93
 Ashmansworth [co. Hants], 121
 Ashmore [co. Dors.], 379, 508; Manor Farm, 507
 Ashton [co. Warw.], 234
 Assheton Keynes, 23, 116, 213, 230, 423; Manor, Rectory, and advowson, 122, 130; Manor House, 128, 129; Startelatts or Lord's Close, 123. See also *Rood Ashton*, *Sawser's Ashton*, *Steeple Ashton*, and *West Ashton*.
 Aston [Auston] Up Throop [co. Berks], 326, 407, 464
 Atherston [co. Som.], 277
 Atworth, *Atford*, *Atward*, Magna, 153, 321; Parva, 321; Cotles, 321
 Auchendolly, N.B., 191
 Auston [co. Berks], 326
 Avebury, *Aveburye*, 67, 94, 210
 Avington [co. Berks], 46
 Avon [in Christian Malford], 6, 7, 181
 Awre, *Aure* [co. Glouc.], 46
 Axford, *Axforth* [in Ramsbury], 354, 462, 518; Manor, 112, 437; pleadings relating to, 265-269
 Axminster [co. Devon], 409
 Axmouth [co. Devon], 355

B.

Badburye [in Chiseldon], 22, 552
 Bagshott, in Shalborne [co. Berks], 121
 Baldon [co. Berks], 65
 Bampton [co. Oxon], 406
 Banbury [co. Oxon], 514
 Bapton [in Fisherton Delamere], 414, 551; Manor, 414

- Barford, *Berforde* [St. Martin?], 212, 284, 378, 411
 Barnesley [co. Glouc.], 30
 Barnett [co. Herts], 333
 Basing [co. Hants], Battle at, 380
 Basing Byfleet [co. Hants], 9
 Basingstoke [co. Hants], 407
 Batcombe [co. Som.], 286, 287
 Bath, 220, 285, 286, 455; Church of SS. Peter and Paul, 287
 Batheaston, 286
 Bathford, 286
 Baudrip [co. Som.], Manor of, 501
 Baverstock, *Baberstoke*, 51, 68, 215
 Bawkin [co. Berks], 155
 Beaminster [co. Dors.], 40, 516, 517, 541
 Beckhampton, *Backhampton* [in Avebury], 210; free chapel at, 94; moiety of advowson, 211; Manor, 210
 Beckington [co. Som.], 286
 Bedminster, 285, 287
 Bedwyn, 213; Great, or West, 120, 121, 125, 223, 353, 357, 359, 432, 461, 518, 542, 544; Little, or East, 112, 120, 121, 212, 354, 461, 541, 565
 Beechingstoke, 388, 390; Puckshiption in, 390
 Beccen [co. Berks], 326
 Belbroughton [co. Worc.], 403
 Bemerton, 381, 555; Longlands in, 381; Fisherton field, 381; East furlong, 381
 Benham [co. Berks], 370
 Bennegar [Benacre, in Melksham], 66, 413
 Benson, *Bensington* [co. Oxon], 78, 327
 Bentley [co. Hants], 234
 Bere Hackett [co. Dors.], 460
 Bere Regis [co. Dors.], 40, 122, 222, 356, 461, 542, 544; Fillolds in, 517; Stockley in, 542
 Berriton, *Byrriton* [in Highworth], 462
 Berwicke, *Berewyk* [Bassett?], 67, 118, 520; Basset, 24; Manor, 466, 560, 562, 563
 Berwick, *Barrick*, St. James, 213, 278; Rectory of, 213
 Berwick, *Barwick*, St. John, 154, 156; St. Leonard, 210
 Berwick-upon-Tweed, 436
 Bettenham [Botenham, in Britford?], 155
 Bewley [co. Hants], 408
 Beydon [Baydon], 432, 462, 545
 Biddesten [Biddestone?] Manor, 114
 Biddestone, *Budestone*, 60, 270, 417, 513, 548; Manor, 555; St. Nicholas, 349; St. Peter, 347, 349
 Birmingham, St. John's, Deritend, bells at, 571-2.
 Birtford, *Birtforde*, *Burford* [Britford], 68, 324, 358, 411, 449, 541; Botenham Mill in, 154
 Bishop's Cannings, 23, 68, 69, 209, 410, 416, 446, 447; Manor, 442; entries in Parish Register, 446
 Bishopstone [near Swindon?], 119, 120, 462, 463
 Bishopstone [South Wilts], 122, 278, 331, 332, 426, 428, 510; Church, arms on monument in, 331, 426-8.
 Bishopstowe, see *Bishopstone*.
 Bishopstrow, 122, 211, 212, 286; advowson of Church, 211
 Bitton [co. Glouc.], 181, 403
 Black Bourton [co. Oxon], 124, 125
 Blackland, 112, 210; Manor, 210; advowson of Church, 211
 Blandford [co. Dors.], 49
 Blewberry [co. Berks], 78, 407, 463, 464, 542; Prebend of, 167
 Bloxworth [co. Dors.], 40, 356
 Blunsdon, *Blountesdon*, 170, 171, 314, 316, 317, 318; Manor, 314; St. Andrew, *als* Elmers, *als* Gay, *als* West Court, 276; Manor and advowson, 314, 315, 367, 369; Manor lands, schedule of, 367, 368; The Breach, 315; The Cowlease, 315; The Fuzzey Leaze, 315; Groundwell, 276; Grove or Woodground, 315; Ham, 315; The Hill, 315; Lyes, 315; Middle Leaze, 315; New Meade, 315; The Picked Field, 315; The Pidgeon Close, 315; Smyth Meade, 315; Turne, 315; West Wood Hill, *als* Wydhill, 315, 367; Broad, 566
 Blythfield [co. Staff.], 530, 531
 Bolingbroke [co. Linc.], 432
 Boreham, *Booreham*, *als* Furlton *Delamare* [in Warminster], 411, 517
 Borowclere [Burghclere, co. Hants], 358

- Boscombe, 12, 31, 46, 220, 230, 231, 232, 233, 234, 235, 378; Manor, 220, 231, 232, 233, 234; Church, 12; bequest for Almshouse, 234
- Box, 114, 130, 286, 554, 567; Church house, 336
- Boxford [co. Berks], 354
- Boynton [co. York], 283
- Boyton, 47, 114, 350, 414; Church House, 336
- Brackley, *Bracly* [co. Northants], 455, 456
- Bradenstoke Priory or Monastery, 258, 468, 460, 526, 573, 574; Cartulary of, 467, 468, 469
- Bradfield [Bradfield, co. Berks], 157, 326, 407
- Bradford, 6, 7, 9, 22, 60, 111, 134, 130, 157, 179, 180, 218, 270, 280, 286, 350, 512, 513, 514, 525, 527, 568; Manor, 114; Church House, 336; disorders in Parish Church, 527
- Bradfordslve, 111
- Bradfyld [Bradfield in Hullavington], 415
- Bradley, North, 22, 23, 210, 286, 288; Church House, 336
- Bradon, *Braydon*, 210, 211, 321, 417; Forest of, 6, 210, 211, 136-138, 150, 172-173, 321, 417, 452, 454; Burstad *als* Bursland, 172; Checker Cockstalls, 172; Chequer Woods, 137, 172; Duchy land, 137; East Ravenhurst, 172; Great Lodge, 137, 172; Slyfields Lodge, 138, 172, 173; Turnhow Meer, 172
- Brandeston [co. Suff.], 564
- Brandford [Brentford, co. Middlesex], 77
- Bratton, 22, 112
- Breedon-on-the-Hill [co. Leic.], 520, 532
- Breenbridge [Bremeridge], in Westbury, 60
- Bremhill, 270, 507
- Bremilham, 547
- Brewham [co. Som.], 288
- Bricor, 440
- Bridgenorth [co. Salop], 432
- Bridsor, *Bridsehurst*, *Brudeserthe* [in Tisbury], 320, 439, 507, 509, 510, 511
- Brightwalton [co. Berks], 503
- Brigmerston, *Brightmerston*, *Brey-maston*, 498; Manor, 322
- Brinckworth, 65, 113, 134, 155, 150, 160, 180, 211, 243, 320, 322, 386, 387, 411, 412, 417, 453, 512, 513, 514, 515, 551, 567, 575; Penn's Lodge in, 150; fire at, 432. See also *Grittenham*.
- Brislington [co. Som.], 403
- Bristol, 25, 20, 180, 220, 271, 320, 402, 456, 493; College Green, 180; St. Mary Port, 567; St. Paul's fair at, 494; St. Peter's, 462
- Broad Chalke, 516
- Broad Hinton, 142, 412, 547
- Broad Town, *Brodeton*, Manor, 560
- Brodwardine [co. Heref.], 426
- Brokenborough, 113, 210, 320, 321, 358, 415, 453, 550
- Bromham, 9, 65, 134, 135, 180, 181, 196, 218, 220, 271, 357, 413, 491, 515; House, 134, 179, 217, 219, 515; Church House, 336; Over Skarvants, 196; Lower Skarvants, 196; Skarvants Coppice, 196
- Brook [co. Dors.], 222
- Broughton, 12
- Broughton Gifford, 155; Church House, 273, 336
- Bruton [co. Som.], 288
- Buckland [co. Berks], 327
- Buckland [co. Kent], 2
- Buckland Newton [co. Dorset], 328
- Bugley [near Warminster], 211, 555; *als* Cricklade, 411
- Bulbridge [in Wilton], 30
- Bulford, *Bultford*, 322, 485; Milton and Hendurrrington Meads in, 161
- Bulkington, *Buckyngton* [in Keevil], 417
- Burbach [Burbage], 121, 354, 357, 422, 462, 518, 542, 544
- Burchake [Bower Chalk], 111
- Burcombe, North, 30; South, 155, 234
- Burderop [in Chiseldon], 305, 370
- Burleigh Lodge [co. Hants], 518
- Burlestone [co. Dors.], 568
- Burtherop [co. Glouc.], 155
- Burton [Bruton, co. Som.] monastery, 424
- Burton [in Malmesbury], 210, 320, 321
- Burton Hill, 358, 412
- Burton Manor [in Mere], 114

- Bury St. Edmund's, 86; Parliament at, 85
 Busshoppestone [Bishopstone], 22
 Buttermere, *Buttermear*, 67;
 Manor, 113
 Bybury [co. Glouc.], 123
- C.
- Cadnum [Cadenham, in Bremhill], 271
 Calcote [Colcutt, in Cricklade], 319, 320
 Calne, 9, 65, 67, 68, 95, 104, 122, 134, 135, 154, 180, 190, 209, 210, 212, 217, 218, 220, 221, 224, 237, 270, 271, 276, 277, 278, 301, 410, 412, 513, 514, 515, 554, 565; Manor, 114, 555; Church, 109;
 Chantry of St. Mary Magdalene in, 200; Church House, 273, 336; Hospital, 200; Sands in, 134, 135
 Calston, *Caulston*, 112, 209, 410, 443, 513; Wellington Manor, 112
 Cam [co. Glouc.], 46
 Camberwell [co. Surrey], 397
 Cambridge, Clare College, 291
 Canne [co. Dors.], 439, 507, 508, 509, 511
 Castle Cary [co. Som.], 287
 Castelcombe, 65, 155, 276, 285, 566; Church House, 336
 Catcombe [in Hilmarton], 358, 512, 513
 Caversham [co. Oxon.], 465
 Cerne Abbas [co. Dors.], 542
 Cerney, South, Manor, 130; Wick Manor, 130
 Chaddleworth [co. Berks.], 119, 406; Wooley in, 518
 Chadenwyche [in Mere], 321
 Chagford [co. Devon], 182
 Chalfield, 167
 Chapmanslade, 45, 553, 555
 Chard [co. Som.], 198, 355
 Chardstock [co. Dors.], 355, 400, 501, 545
 Charlcote [in Bremhill], 61, 151, 152, 180, 181, 217, 270
 Charleton, next Malmesburye's, 112, 113, 200, 210, 420, 453, 540, 550; curious door at, 420; Park, 452
 Charleton [in Donhead St. Mary], 152
 Charleton Horethorne [co. Dors.], 328
 Charleton Streate [Charnham St.], 412
 Charlton [South Wilts?], 232, 234; in Downton, 411
 Charlton Adam [co. Som.], 286
 Chauntmarle [co. Dors.], Manor Farm of, 500
 Chegelow, *Chegeslowe*, 212; Hundred of, 230
 Chelmsford [co. Essex.], 455
 Chelworth, *Chilworth*, 116, 310, 330, 412, 553; Manor, 113, 560, 562, 563; Magna, 449; Parva, 449
 Cherell, *Cherehill* [Cherhill], 24, 65, 112, 554. See also *Chrill*.
 Cherrington [co. Berks.], 67
 Chesbury [Chisbury], 112, 277
 Cheshunt [co. Herts.], 398
 Chesington [co. Surrey.], 576
 Chevereil, Great, 22, 96, 168, 569
 Chew Magna [co. Som.], 287
 Chew Stoke [co. Som.], 287
 Chicklade [in Hindon], 10, 413
 Chicksgrave, *Chekesgrove* [in Tisbury], 114, 510
 Chidlock [Chidiok? co. Dors.], 40
 Chieveley [co. Berks.], 45; Priors Court in, 45
 Chilbolton [co. Hants.], 476
 Childefrome [co. Dors.], 501
 Childrey [co. Berks.], 78
 Chilmarke, 154, 285, 320; Church House, 336. See also *Rudge*.
 Chilton Foliat, 22, 414, 553, 554
 Chippenham, *Chepenham*, 6, 7, 8, 41, 60, 95, 114, 134, 135, 150, 151, 153, 154, 176, 179, 217, 218, 247, 270, 275, 357, 359, 417, 449, 512, 513, 566, 567; Manor, 235; House of St. John, Corody in, 258; Church House, 273, 336; Parish Chest, volume in, 60
 Chirbury [co. Salop.], 359
 Chirton, *Cherington*, 200, 388, 555
 Chiseldon, *Chisselden*, *Chisseldeane*, 66, 506, 507, 552. See also *Badbury*, *Burderop*, and *Draycott Foliat*.
 Chisenbury, *Cheesingbury*, 27, 378, 415, 545
 Chiswick [co. Middx.], 568
 Chitterne, *Chitten*, 153, 566; All Hallows, 153; St. Mary, 153, 565
 Choleston [in Figheldean], 213; Manor, moiety of, 213

- Cholderton, *Chouldrington*, 498, 553; West, 544
 Chowlesrey [Cholsey, co. Berks], 67, 463
 Chrill [Cherhill?], 21
 Christian Malford, 133, 331, 415, 426, 527, 548, 550, 551; Manor, 428; Church House at, 426
 Churchill [co. Som.], 44
 Churchover [co. Warw.], 66
 Chute, *Chiute*, *Shutt*, 23, 121, 122, 408; Forest, 33, 461
 Cirencester, *Cicestre* [co. Glouc.], 69, 246, 449, 474, 549
 Clapham [co. Surrey], 576
 Clarendon, 434, 435; a royal visit to, 89; Park, 318
 Clatford, 156
 Cleeve [Clyffe Pypard?], 550
 Cleve Auncey, 412
 Cleverton, 5, 210, 211, 549. See also *Lea and Cleverton*.
 Cliderhou [Clitheroe, co. Lanc.], Castle of, 562
 Cliffe Pypard, 45, 412
 Clifton, 96, 191, 239
 Cloford [co. Som.], 286
 Cobham [co. Surrey], 244
 Codford, 501; St. Peter, 47, 421, 422; advowson of Church, 501; briefs from Parish Register, 432; St. Mary, 211
 Codrington [co. Glouc.?], 300
 Colchester, 118
 Colebrook [co. Bucks], 77
 Colerne, *Cowlhorn*, *Coldhorn*, 6, 7, 157, 180, 220, 238, 513, 548; Church House, 336
 Coleshill [co. Berks], 463
 Coliton [co. Devon], 545
 Collingborne Abbotes, 112; Aston, 112; Brunton, 112; Duche [Ducis], 21; Kyngeston, 112, 121, 157; Regis, licence to eat flesh in Lent, 95; fire at Sunton in, 95; Valens, 112
 Collumpton [co. Devon], 70
 Colney Hatch [co. Middx.], 319
 Coln St. Aldwyn [co. Glouc.], 535
 Combe, 65
 Combe Bisset, 24, 31, 122, 231, 410, 555, 567, 568
 Combe [in Enford?], 66, 415, 434, 435, 436, 437, 440, 499, 504; Chapel of, 440
 Combe-Hawey [co. Som.], 525
 Combes [co. Suffolk?] Manor, 564
 Comerford, see *Quemerford*.
 Compton Bassett, 210, 377, 521, 566; Manor, 466, 500, 562, 563
 Compton Beauchamp [co. Berks], 283
 Compton Chamberlyn, 111; Church, 144; Park, "The King Elm" in, 144
 Compton, *Cumpton* [in Enford], 435, 436, 437, 440, 500, 501, 502, 503, 505, 506
 Conholde [Conholt, nr. Andover], 275
 Corsham, *Cosham*, 6, 114, 135, 156, 233, 234, 240, 254, 276, 283, 305, 321, 512, 513, 515, 522, 533, 567; Capital Messuage, Farm, and Park, 235; Church, Trope-nell Chapel in, 167; Corsham-side, 180, 218, 514
 Corsley, *Coosley*, *Crosley*, 155, 553; Church, 96; House, 96; Manor, 555; Great, 568; Estcorsley, 555; Whitbourne Corsely, 555. See also *Redtreat*.
 Corston [near Malmesbury], 548; Manor, 416
 Corton, *Cortington* [in Boyton], 211, 350, 414; Manor, 114, 414; Chickett Ridge, 350; The Croftes, 350
 Cote, *Cotes* [Coate in Bishop's Cannings], 416, 560
 Coulston, *Cowluston*, presentations to Church of, 258; "Fostrill Ferme" in, 442
 Cowbridge House [in Malmesbury], 338, 386
 Cowfold Grange [Cole Park], 412
 Cowlesfield [in Whiteparish], 554
 Crawlboys [in Collingborne], 32, 33, 34
 Cricklade, 69, 113, 116, 173, 314, 319, 320, 367, 369, 449, 553; St. Sampson, 367, 566; Yorke's Meadow, 315; Wydill Meade, 315. See also *Widhill*.
 Crofton [in Great Bedwyn], 65
 Crokerton, 210, 415
 Crommels, *Crommeld* [near Pickwick?], 218
 Cropredy Lawn [co. Oxon], 476
 Croscombe [co. Som.], 287
 Crudwell, *Cradwell*, 67, 154, 212, 412, 549; West, 212; Church House, 336
 Cucklington [co. Som.], 288

Cumberwell, *Comerwell* [near Bradford], 7, 118, 179, 180, 218, 270, 512, 513, 514
 Cutteridge [in N. Bradley], 285

D.

Dalwood [co. Dors.] Manor, 501
 Damerham, 111, 360
 Damerham, North, Hundred Dues, 527; South, 359
 Dauntsey, 22, 113, 133, 277, 321, 515, 568. See also *Smithcott*.
 Dartington [co. Devon], 105
 "Deadmaids Cross Roads" [near Chapmanslade], 45
 "Deadmaids Farm," 45
 Dean, Forest of, 147
 Dennford [co. Berks.], 464
 Deverill, Briston [Brixton], 423, 569
 Deverill, Hill, 167, 256, 257, 423, 517; Ludlow Tomb at, 256
 Deverill, Kingston, 153, 210, 321, 423, 569
 Deverill, Longbridge, 66, 211, 287, 358, 423
 Deverill, Monkton, 423
 Devizes, *Lez Devyses, Veighes, Fyze*, 6, 7, 8, 22, 32, 69, 130, 133, 134, 135, 140, 142, 146, 153, 179, 180, 189, 190, 209, 218, 219, 234, 239, 271, 275, 277, 304, 305, 306, 441, 442, 444, 505, 512, 513, 516; The Old Port, or St. Mary's parish, 190, 200; The New Port, or St. John's, 153, 199, 200; Church of B.V. Mary, documents relating to, 193-202; land near, 307; altar of St. Katherine in, 196; dole stone, 196; Church House, 273, 336; Church of St. John, 442, 443, 444, 447, 448; Castle, 85, 80, 195, 200, 443; Castle and town, 562, 563; Park, 307; Fyze Grene, 254; Hospital of St. John, 200; Gains Lane, 201; The Brittox, 192
 Dickhampton [Ditchampton, near Salisbury], 22, 24, 30; Great Mead Meadow, 30
 Didmarton [co. Glouc.], 300
 Dilton [in Westbury], 555
 Dinton, *Donynton*, 68, 160, 215, 217, 220, 231, 380, 420, 430, 566; Churchyard of, 430; Manor, 53, 54, 134; The Butts, 420; The

Common Close, 430; The Hill Close, 430; Middle Common Close, 430; Upton's mede in, 215, 216; West Groves, 429
 Ditcheat [co. Som.], 287
 Ditcot [Ditcot, co. Berks.], 407
 Ditteridge, *Dycherugge*, Manor and advowson, early deeds relating to, 118, 119
 Dodding Beer [co. Dors.], 542
 Donhead, *Dunhed*, 214, 322, 439; St. Mary, 156, 320, 429, 553, 567; St. Andrew, 320, 429, 509, 552; Manor House, called Berry Court, 509; site of Manor, 414. See also *Ferne*.
 Dorchester [co. Dors.], 544
 Doughton, *Dufston* [in Tetbury], 129
 Down Ampney [co. Glouc.], 123, 124, 125, 359
 Downton, *Downton*, 44, 67, 144, 152, 157, 332, 411, 432, 551, 554, 565, 568, 569; Parsonage Manor, 332; Raleigh arms and quarters, 332, 333; Church of St. Lawrence, 155; Hundred of, 13. See also *Hampthorh*.
 Draycot Cerne, 548, 551
 Draycott Foliat, Manor, 213
 Drew's Teington [co. Devon], 303
 Dreycott [in Chisseldeane], 66, 69, 213, 552
 Duncton [co. Hants] Manor, 295
 Dunster [co. Som.], 287
 Dunstew [co. Oxon], 364, 365
 Durllet [in Rowde], 9
 Durnford, 10, 222, 526; Magna, 278, 502, 503, 528; Little, 502, 503; Prebend of, 168
 Durrington, *Durington*, 321, 322, 499, 545
 Duston [co. Northants], 44

E.

Ealing [co. Middx.], see *Yelinge*
 East Coulston, 412
 East Deane [co. Hants], 31, 231
 East [or Market?] Drayton [co. Salop], fire at, 431
 Easterton [in Market Lavington], 6; Garneham, moiety of Manor, 413
 East Garston [co. Berks.], 78, 464
 East Gruge [co. Berks.], 518
 East Hagborne [co. Berks.], fire at, 431

- East Harptree [co. Som.], 29
 East Hache [in Tisbury], 210, 320
 East Hayes, *Estheys*, Manor [in Ogborne Meysey], 415
 East Hendred [co. Berks], 326, 463, 518, 542
 East Horndon [co. Essex], 482, 483
 East Kennet, 567
 East Merton, 154
 Easton [in Corsham], 359
 Easton, *Eston*, 23, 157
 Easton [in Donhead St. Andrew's], 154
 Easton Grey, 358, 359, 381, 552; Manor, 552
 Easton Piers, 158
 East Orchard [co. Dors.], 507
 Eastroppe, *Esthropp* [in Highworth], 24, 115, 119, 415, 402, 463
 Eaton [co. Berks], 462
 Ebblesborne, *Ebbesham*, Wake, 142, 360, 568; Church House, 336; West End Farm in, 142
 Edington, *Edyngdon*, 88, 157, 380, 507; Monastery of Bonhommes at, 88, 196, 255; Seal of, 88; Church, 88; Dedication of, 88
 Eisey, 449
 Elcombe [in Wroughton] Manor, 476
 Ellington, *Elyngdon*, 114, 554; *als* Wroughton, 154
 Elme [co. Som.], 286, 287
 Elmore [co. Glouc.], 343, 483, 486, 530
 Elstub and Everley, Hundred of, 476
 Enfield [co. Middx.], 182, 183, 184, 243, 244, 295, 296, 361, 362, 363, 365, 399, 457; Chace, 362; Green, 361; Blackacre, 363; Chapman's Orchard, 363; Claysmoore, 362, 363; Claymoor Grove, 362; Claysgrove, 362, 363; Crabige Grove, 362; Crossacre, 363; Fernyfeild, 363; Greene Streete, 362, 363; Little Wodcrofte, 362; Mapledown feild, 363; Mill Marsh, 362; Toiny Lane, 362; Westmores, 361, 362, 363; Wilkins Lease, 362
 Enford, 415
 Erchfont, *Archfounte*, *Urshaunt*, 212, 414
 Erdescott, *Erlescote* [in Wanborough], 111, 358
 Erlestoke, 24, 253, 255, 256, 320; Manor, 252, 256; Church (St. Margaret), 251, 252, 254; Bulstrode tomb, heraldry on, 253; Allhallows and St. Margaret, images of, 254
 Escote, *Escott* [Eastcourt, in Crudwell], 67, 68, 69
 Escott [in Urchfont?], 153, 212, 414
 Etchilhampton, 559
 Eton, 542
 Evercreech [co. Som.], 288
 Everley, *Everle*, 258, 259, 505
 Eversley [co. Hants], 328
 Evesham [co. Worc.], 403, 460
 Ewan [in Kemble], 23
 Exeter, 355
- F.
- Falleston [Falstone in Bishopstone, S.W.], 14, 428
 Farley [in Alderbury], 342, 565
 Farley [co. Som.], 287; Castle, 253, 359
 Farnells *als* Farnehulls [in Font-hill?], 210
 Farrington [co. Berks], 463
 FASTERNE, *la FASTERNE* [in Wootton Bassett], 520, 521; Manor, 560, 563
 FERNE [in Donhead St. Andrew's] Manor, 552
 Fifield [in Marcham, co. Berks], 464
 Fiford [co. Som.], 40
 Figheldeane, *Fyelden*, *Figgledon*, 24, 213, 499, 545
 Finchampstead [co. Berks], 464
 Fisherton Anger, 13, 32, 115, 153, 211, 229, 230, 381, 528, 555; Gaol in, 13; Church, 29, 30; House of Black Friars at, 424
 Fisherton Delamere, 551, 575; arms on Church Plate, 237, 238. See also *Bapton*.
 Fitelton, *Fitelthune*, *Fichelton*, 277, 433, 434, 435, 436, 437, 438, 440, 499, 500, 501, 502, 506, 511; Manor and advowson of Church, 435, 440, 441; fishing at, 438
 Flax Bourton [co. Som.], 221
 Flintforde [co. Som.], 154
 Fontmell [co. Dors.], 510
 Fordingbridge [co. Hants], 280

Fordington [co. Dors.], 517
 Formarke [co. Derby], 530
 Fountells [Fonthill] Gyfford,
 210; Episcopi, 210
 Fovant, Church House, 336
 Fovant Valence, 287
 Foxham, 60, 61, 62, -63, 64, 105,
 133, 151, 270
 Foxley, 415, 548
 Frankley [in Bradford], 514
 Freshford, 44, 288
 Frome [co. Som.], 45, 155, 286,
 288
 Frome Selwood, 136, 286, 288;
 Vallys in, 522
 Frome St. Quintin [co. Dors.],
 430, 500, 501; Loxtree Farm in,
 500
 Fuggleston, 381, 477
 Fulham, 261
 Fyfilde [Bavant?], 321
 Fyfilde, 550; [Fifield, near Marl-
 borough], 358

G.

Gadstead [Gastard, in Corsham],
 567
 Garsdon, *Garesdon*, 3, 4, 5, 6, 337,
 338, 340, 455, 457, 481, 482, 483,
 484, 485, 486, 487, 520, 530, 531,
 532, 533, 534, 540; Manor, 4, 5,
 6, 452, 453, 454, 456, 457, 534;
 Manor House, 337, 338, 535;
 Church, 3, 343, 457; advowson of,
 4, 5, 6, 534; bequest of Church
 plate, 487; Church House, 6;
 Washington Memorials at, 1-6,
 337-343, 452-457, 481-487, 520-
 536; Burgis' Bargain, 5; Cow
 Leves, 5, 341; Fernehill, 5;
 Fisher's Mead, 5; Flatting-
 leys, 5; Gingell's Churchleys,
 5; Grey Thomas, 5; Longcroft,
 5; Longemeade, 5; Millard's
 Bargain, 5; Neaphill, 5; Neap-
 hill Mead, 5; The Old Coney,
 5; Overs Churchleys, 5; Shaf-
 hill, 5; Woodland Coppice, 5;
 Woodlands, 5
 Gillingham [co. Dors.], 122, 350,
 351, 353; Forest of, 351; East-
 haimes in, 350
 Gitlington [Grittleton?], 567
 Gloucester, siege of, 484
 Goosey [co. Berks], 406
 Gore, *La Gore* [in Lavington],
 Manor, 436

Goring [co. Oxon], 465
 Goteaker [in Hilmarton], 210
 Grandcourts [in Felstead, co.
 Essex], 27
 Greenhill [near Pickwick], 210
 Greet [co. Glouc.], 306, 307, 400
 Grimstead, *Grymsted*, 212
 Grimstead, East [in West Dean],
 146
 Grimstead, West, 111, 378
 Grittenham [in Brinkworth], 515
 Grittleton, 180, 218, 219, 220, 349,
 515, 527; Church House, 336
 Gritworth, *Gretworth* [co. North-
 ants], 1, 486, 531
 Grove Place, Manor of, 114
 Grovely, Forest of, 146
 Guernevet [co. Brecon], 307
 Gumbleton [in Idmiston], 381, 382
 Gussage St. Michael [co. Dors.],
 360

H.

Hackney [co. Middx.], 206, 364,
 386, 399; Church of St. John,
 extracts from Register, 207, 364
 Hackston, *Hakeneston*, als Haxson
 [in Fittleton], 213, 437
 Haddam [co. Herts], 2
 Hakborne [Hagborne, co. Berks],
 78
 Ham [near Hungerford], 121, 360
 Hambleton [co. Hants], 364
 Hampton, 50
 Hampton Turvyle, 115, 277
 Hamptworth [in Downton], 565
 Hanbury [co. Worc.], 318
 Hanger [in Bremhill], 157
 Hankerton, 125, 540, 550; Church
 House, 336
 Hanley [co. Dors.], 430, 500, 507
 Hannington, 415
 Harnham, 354, 410, 517; East, 10,
 112, 155; West, 410, 516, 517
 Harrow-on-the-Hill [co. Middx.],
 449
 Hartham [in Corsham], 155, 219,
 321
 Hartly, 180
 Hatchburie, *Hatredsburie* [Heytes-
 bury], 22, 24, 122, 154, 277, 328,
 408, 517, 552
 Hatchesham [co. Surrey?] Manor,
 564
 Hawkridge [in Westbury], 157
 Hawksbury? [co. Glouc.], 24

- Hazelbury [near Box], 130
 Heddington, 199, 211; Manor, 199; advowson of Church, 211; Church House, 336
 Henbury [co. Glouc.], 46
 Henley [co. Oxon.], 100, 327, 408
 Henstridge [co. Som.], 410, 541
 Henton [Hinton Charterhouse, co. Som.], House of, 255
 Henton, 359
 Hermitage [co. Dors.], 354
 Herne House [co. Essex], 486
 Heyden, *Heydone* [co. Dors.], 122, 266, 267, 268, 355, 410
 Heyle [Heale, in Woodford], 160, 161, 276, 378; Manor, 113; "Le Court Place," 161; Charles II. sheltered at, 116
 Heywood, *Hewde* [in Westbury], 155, 278, 416
 Highworth, 115, 116, 120, 137, 156, 223, 415, 456, 462, 463. See also *Byrriton*, *Eastropp*, *Marston*, and *Westropp*.
 Hilmarton, *Helmerton*, 210, 412; Church House, 336. See also *Catcombe*, *Goatacre*, and *Pen*.
 Hinchinbrook [co. Herts], 26
 Hindon, *Hyndon*, 10, 66, 66, 111, 350, 351, 352, 353; fire at, 432
 Hinton, *Henton Magna*? [in Steeple Ashton], 34, 36, 37, 38, 74, 76, 140, 141, 186, 187, 188, 224, 225, 226, 227, 228, 270, 280, 281, 320, 330, 404, 557, 558, 559; Church House, 336; Eshinton [East Hinton], 554
 Hinton, Little, 409
 Hinton-on-the-Green [co. Glouc.], 364, 396, 397, 401, 402, 403, 460
 Hinton Hall Farm [co. Suffolk], 398
 Holmes [in Ridge, co. Herts], 27, 28
 Holnest [co. Dors.], 410, 460
 Holwall [co. Som.], 276
 Holwell [co. Dors.], 408
 Honington [Hannington?], 153
 Hordey [Horsley? co. Glouc.], 514
 Hordle [co. Hants?] Manor, 205
 Horingshame [Horningsham?], 157, 288
 Hornington, *Humington* [in Stratforde Tony], 22
 Horslebreadgate, 95
 Houghton, 491
 Hucham [co. Bucks], 255
 Hullavington, *Hullington*, 133, 134, 218, 219, 220, 271, 415, 515, 549, 565
 Humington, 410. See also *Hornington*.
 Hungerford [co. Berks], 25, 45, 65, 120, 121, 222, 223, 250, 353, 354, 412, 461, 462, 544, 545; Free Chapel or Hospital of St. John, 259; Newton in, 545
 Hunsdon [co. Herts], 458
 Ilurdecote [in Baverstock], 211, 555; free fishing in, 211
 Hurst, *Hurste* [co. Berks], 21, 41, 77, 327, 464; Sinisham in, 543
 Hurst, *Hurste*, 321, 327, 417
 Hurst [in Worton], 570
 Hyde Abbey [near Winchester], 306
 Hyghwey [Highway, near Calne] Manor, 114
 Hylperton, *Hylpinton*, 114, 180, 218, 568.; Marsh, 134; Church House, 336
 Hynduryngton, 322
- I.
- Idmyston, 233, 382, 528; Church of, 12; Chapels of St. Margaret, and St. Thomas in, 12. See also *Gumbleton*.
 Iford, 359
 Ildinge [co. Kent], 361
 Ilford [Milford?] Rycharde, 552
 Ilminster [co. Som.], fire at, 431
 Imber, 421, 422, 443
 Inglesham [co. Berks], 119, 462
 Inkpen [co. Berks], 545
 Isson, in Ashbury [co. Berks], 119
- K.
- Keevil, *Kevyll*, 210, 285, 286, 415, 417, 443, 566; Wick, 415; Northwood, 415, 417; Oxenleaze, 415, 417
 Kemble, Manor, 23, 131, 132, 101
 Kendal [co. Westmoreland], poor of, 183
 Kensington, 116, 283, 309
 Kilmington [co. Som.], 288, 541
 Kimpton [co. Hants], 231
 King's Sedgmoor [co. Som.], 136
 King's Stanley [co. Glouc.], 46
 Kingswood, 276, 552; Church of, 432
 Kington Langley, 527

- Kington [St. Michael?], 134, 135, 522, 548; Church House, 273, 336; Cunneygrove, 522; East Field, 522; Moreshawe Mead, 522; North Field, 522; Swynd Leaze, *Swinley*, 522; West Field, 522
 Kington, West, 378, 524, 565
 Knabwell [in Stanton St. Quintin], 415
 Knole [in Sevenoaks, co. Kent], 569
 Knooke [by Heytesbury], 22, 350
 Knoyle, 210, 214
 Knoyle, *Knowell*, East, or Bishop's, 111, 115, 156
 Knoyle, West, or Odierne, 47, 50, 111, 321, 528, 544. See also *Upton*.
 Kurtlington [co. Oxon] Manor, 467
 Kyngesmill, 440
- L.
- Lacock, *Laioccke*, 23, 95, 284, 424, 425, 566; Church, 58; Church House, 424, 425; Abbey, 57, 58, 59; Abbey Church, 58; Lady Chapel, 57, 58; Chapel of St. Edmund, 58; Nun's Choir, 58; Abbey gate, 58; Cartulary, 58
 Lake [House, in Wilsford], 180, 211; Manor, early owners of, 525-6
 Lamborne [co. Berks], 32, 33, 78, 120, 222, 223; Ringwood in, 462
 Lamyatt [co. Som.], 287
 Lanford [Landford], 68, 565
 Langford, 114, 411, 408; Little, 278, 378
 Langford, Steeple, diminutive incised effigy at, 145-147
 Langley Burrell, 60, 62, 150
 Lathbury [co. Bucks], 444
 Latton, 156, 359
 Laverstock, 10, 552
 Lavinton, *Lavinton*, 6, 118, 119, 133, 179, 180, 181, 271, 287, 395, 435, 514; Visitation at, 72, 73; East, or Market, 133, 135, 271, 408, 432, 570; West, or Bishop's, 200, 306, 432; Manor, 236
 Lawrence Waltham [co. Berks], 464, 542
 Lea, 134; The Lea, Malmesbury, 359, 513, 514, 515
 La Lee, Manor, 436
 Lea [and Cleverton], 5, 210, 211, 320, 321, 534, 549; Manors and Lordships of, 429; Consolidated Vicarages of, 534
 Lee House [co. Hants], 96
 Leigh, *Lye* [in Ashton Keynes], 213; Manor, 123, 125, 127, 130
 Leigh, *Lye* [co. Dors.], 460, 541
 Leighe Delamere, 67, 380; Church, inscriptions in, 380, 477
 Letcombe Basset [co. Berks], 518; Regis [co. Berks], 406
 Leweston [co. Dors.], 133
 Lewknor [co. Oxon], 476
 Liddington, 285, 552
 Lidiarde, Byshopps [co. Som.], 157
 Linle [in Tisbury], 23
 Litlecott, *Lutelcote* [in Enford], Manor, 415
 Litlecott [in Ramsbury], 65, 120, 269, 437
 Little Stambridge [co. Essex], 27, 28
 Littleton Drew, 219, 303, 322
 Littleton, *Littellone* [in Steeple Ashton?], 74, 171
 Lokeridge [Lockeridge], in Fyfeilde, 67
 Loncut, in Shrivenham [co. Berks], 119
 London, 232, 234, 235, 240, 295, 314, 315, 319, 349, 362, 386, 408, 424, 444, 455, 457, 458, 460, 464, 486, 530, 533, 545, 546, 576; St. Paul's Cathedral, 168, 205; All Saints, Bredstreete, 142, 333; St. Andrew, "without Temple Bars," 507; St. Augustine at the Gate, 565; St. Benett's, Paul's Wharf, 399; St. Bridget, parish of, 399, 400; St. Dionis Backchurch, 70; St. Dunstan's in the West, register of, 2; St. Faith's under old St. Paul's, 474; St. George's Chapel, Mayfair, 401; St. Giles, Cripplegate, 26, 449; St. James, Clerkewell, 207; St. Margaret's, Westminster, 24; St. Martin's in the Fields, 24; St. Michael, Basieshaw, 66; St. Michael, Crooked Lane, 157; St. Mildred's, Bread Street, 386; St. Nicholas, Coldaby, 24; St. Paul's, Aldersgate Palace, 201; St. Paul's, Covent Garden, 233; St. Peter's, Westcheap, 284; The

- Savoy, 24; Hospital of, 13; St. Sepulchre, 277; St. Stephen, Walbroke, parish of, 153; Temple Church, 306; font stone in, 362; Austin Friars, 168; Black Friars in Ludgate, 168; Friars Minors, 168; White Friars in Fleet Street, 168; Church of, 256; Inner Temple, 27, 192, 458, 528; Middle Temple, 231, 237, 441, 442, 443; Chancery Lane, 1, 482; Graye's Inn, 67, 397, 398, 400; Hall, 363; Lincoln's Inn, 191, 232, 300, 318, 405, 533; Chapel, 306; Tower, 386; Tower Hill, 27; Aldgate, 169; Basing Lane, 278; Castle Baynard Ward, 308; Charterhouse, 168; Cheapside, 88; Christ's Hospital, 387; The Fleet, 292, 294, 301; Old Bailey, 204; The Ryall, 254; Star Chamber, 292, 294, 295, 297, 364; Whitehall, 27
- Long Burton [co. Dors.], 122
- Longden Weeke [in Preshute], 360
- Longleat, 283, 332
- Long Marston [co. Glouc.], 315
- Long Newton, 113, 238, 300, 384, 405; Church, monumental brass in, 190; Briefs from Parish Register, 431, 432; Eale House, 384
- Long Wittenham [co. Berks], 463
- Lower Compton [co. Dors.], 355
- Loxwell, *Loxhill*, Farm [in Chippenham?], 148, 149
- Luckington, *Lookington*, 23, 180, 250, 251, 299, 524; Longden Mead, *Longmead*, 524
- Ludgarshall, *Lurgeshall*, 114, 276, 408, 505
- Lyddyard, *Lydearde*, Millicent, 22, 154, 416, 576; Treigoze, 275
- Lydney [co. Glouc.], 131
- Lyme Regis [co. Dors.], 39, 40, 355, 400, 410, 461, 545
- Lynham, 25, 462. See also *Preston in.*
- Lytchett Maltravers [co. Dors.], 40
- Maiden Newton [co. Dors.], 500, 501
- Malmesbury, 3, 5, 24, 41, 67, 150, 154, 175, 192, 241, 247, 338, 340, 416, 455, 456, 483, 534, 546, 547, 548, 549; Abbey, 4, 338, 453; MSS., destruction of, 162; Registers of, 3, 4, 158, 159, 337; St. Paul's, 3, 154; Hundred of, 239-40; Hundred, Lordship of, 180. See also *Burton*, *Burton-hill*, *Cowbridge*, and *Milborne*.
- Malmesbury, allusions to in novel, "John Inglesant," 143, 192
- Malmesbury district, Ministers in, temp. Civil Wars and Restoration, 546-551
- Manton [near Marlborough] Manor, 112
- Maperton [co. Som.], 287, 288
- Mapledurham [co. Oxon.], 298
- Mapperton [co. Dors.], 439; Loscombe in, 516
- Marden, *Meresdene*, *Meredune*, 388, 389, 390, 391, 392, 393, 394, 395, 396, 466, 467, 468, 469, 520, 560, 568; Manor, 465, 466, 467, 519, 520, 521, 560, 562, 563, 564; Church, 392, 394, 395, 468, 520; tower rebuilt, 392; advowson of, 468; battle at, 389, 390; Akermansstych, 468; "la Clyve," 468; "le Done," 561; The Grange, 391; The "Grenewey," 469; Hatfield Barrow, 389, 390; The Marsh, 469; Xetenebrech, 468; Northbury, 561; The Park, 469
- Market Bosworthe [co. Leic.], 66
- Marlborough, 22, 23, 24, 69, 115, 120, 154, 179, 217, 219, 223, 229, 287, 357, 419, 435, 515, 551, 554, 566, 570; St. Mary's, 45; St. Peter and Paul, 115, 249; Castle, 86; Castle Hill, 389
- Marridge [in Ramsbury], 210
- Marshfield [co. Glouc.], 385, 540
- Marston [co. Som.], 328
- Marston Biggott [co. Som.], 287, 288
- Marston Meisey, 569
- Marston, *Merston*, South, 119, 276, 462
- Marston [in Potterne], 570
- Marten, *Martin* [in Great Bedwyn], 156; Manor, 213
- Martin, *Marten*, West, 358, 359, 360

M.

- Maddington, 114, 321, 517
- Maiden Bradley, 122, 286, 287, 288, 508

Matherne [co. Monmouth], 510
 Maydeston [Maidstone, co. Kent],

1
 Melbury Osmond [co. Dors.], 222
 Melksham, 6, 7, 8, 9, 21, 113, 133,
 134, 157, 179, 217, 218, 219, 220,
 221, 288, 413, 474, 475, 476, 513,
 514, 515; Church House, 336

Mells [co. Som.], 221
 Membury [co. Devon], 355
 Mere, *Meere*, 154, 237, 285, 351,
 508, 517, 541, 544, 545, 546, 575;
 Manor, 114; Castle and Manor,
 563; Church House, 273, 336

Mere Woodland, 23, 412, 413
 Merton [co. Surrey], 389
 Meryan [co. Pembroke], 277

Middelton [near Warminster?],
 212

Milborne [in Malmesbury], 5,
 534

Mildenhall, *Mynall*, 275, 461, 553,
 565. See also *Stitchcombe*.

Milford, *Mylford*, 114, 358; Pyn-
 chard, 552

Millford [co. South], 40
 Milston, *Middleston*, 321, 322, 378,
 380, 498, 502; Manor, 322;
 adwoson, 322

Milton Abbas [co. Dors.], fire at,
 431

Milton Clevedon [co. Som.],
 287

Milton [in East Knoyle], 278

Milton [near Pewsey], 157, 422;
 Lilborne, 360

Minching Hampton [co. Glouc.],
 7, 514

Minety, 158, 159, 160, 549; Manor,
 128; Vicarage, terriers of Glebe
 Land, 90-92; Cripp's Leaze,
 128; Great Cowleaz, 92; Horse-
 pool ground, 91; Lammas mead,
 91; Parsonage ham and piece,
 91; Read's Living, 91; Scar-
 lett's Close, 429; South Moor,
 128

Minstead [co. Hants], 544

Monk Sherborne [co. Hants], 543

Monmouth, *Monemuth*, 118, 119

Moreden [co. Dors.], 356

Mortimer [co. Berks], 543

Motcombe [co. Dors.], 567

Mounton [Monkton, co. Som.],
 67

Muncktonfarley, 111

Muston [co. Dors.], 222

Mynty [co. Glouc.], 6, 449

N.

Netherbury [co. Dors.], 409, 546;
 Melplash in, 541

Netherhampton, 410

Netherhaven, *Netheruphaven*, 222,
 321, 408, 409, 434, 435, 436,
 516, 521; Manor, 560; Parish
 Register entry, 523

Nethermore, 95, 149

Nettleton, 527, 550; Church House
 at, 426

Newburie, *Newberry*, 25, 78, 121,
 353; battle of, 49, 484

Newent [co. Glouc.], 46

Newhall [co. Suff.], 192

Newhouse [in Downton], 229

Newington Butts, 385

Newland [Forest of Dean], 147

Newnham, *Neunam* [co. Berks.],
 78

Newnham [near Heytesbury], 415

Newton Tony, 24, 26, 27, 28, 31,
 230, 231, 232, 233, 234, 484,
 551; Segniory and Manor, 28;
 Manor, 551

Newtown [in Melksham], 220

Norbury [co. Cheshire], 41

Norman's Court [co. Hants], 318

Normanton [in Durnford], 526

Norrydg [Norridge, near War-
 minster], 320; Chapel of, 320

Norrington [in Alvediston], 9,
 154, 155, 432

Northall [co. Middx.], 396, 397;
 Gyfford's Farm, 397

North Kynges Hey [in Braden
 Forest], 112

Northmourton [co. Berks.], 157

North Newnton, 568

North Wotton [co. Dors.], 410,
 460, 541

Norton Ferrers [co. Som.] Manor,
 439

Norton, 284; Bavent, 212; Skyde-
 mor Manor, 564

Nurstead, *Newsted*, *Nustedede* [in
 Southbroom], 209, 305, 307

O.

Oakwell Hall [in Busstall, co.
 York], 27

Oaksey, *Wokesey*, 132, 190, 549,
 567; Manor, 131, 191; Free
 Chapel of, 260

Odstock, 276, 434

- Ogbourne, *Okeborne*, St. Andrew, 23, 120, 156, 326, 415, 569
 Ogbourne St. George, 41, 223, 303, 326, 331, 356, 410, 542, 546, 551; *Meysesey*, 415
 Okeford Fitzpaine [co. Dors.], 408
 Oldburie [co. Glouc.], 25
 Old Stoke [co. Hants.], 9
 Orchardleigh [co. Som.], 286, 354
 Orcheston, *Ercheston*, 501; St. George, 349, 350; St. Mary, 69
 Ottringden [co. Kent.], 2
 Over Compton [co. Dors.], 328
 Over Lypiatt [co. Glouc.], 191
 Over Stratton, 68
 Overton, 321, 567; East, 358
 Overwroughton, 123
 Oxehey, 123
 Oxford, 120, 455, 456, 484; St. Mary's at, 197; Balliol College, 191, 385, 402; Brazenose College, 547; Corpus Christi College, 132, 441; St. Edmund Hall, 548; Exeter College, 70, 350; St. John's College, 27; Magdalen College, 548, 549, 575; Hall, 349, 490; Merton College, 490, 491; New Inn Hall, 349; Pembroke College, 34; Trinity College, 289; Wadham College, 232; Bodleian Library, 173
- P.
- Pangborne [co. Berks.], 464
 Patney, 555
 Pembroke, 358
 Pen [in Hilmarton], 567
 Penley [in Westbury], 115, 320
 Pennsylvania, purchase of land in, 475
 Penzance [co. Cornw.], 557
 Petersfield [co. Hants.], 169
 Pewsey, Haybrook in, 301
 Pewsham, 95; Forest, 95
 Pickwick [in Corsham], 181, 217, 218, 219, 271, 512, 513, 514, 515
 Piddle Trenthide [co. Dors.], fire at, 431
 Pinckny [Sherston Pinckney?], fire at, 431
 Pinhills [in Calne], 67
 Pitminster [co. Som.], 277
 Pitton and Farley, Parsonage of, 13
 Plateford [Plaitford], 24
 Poddington [co. Beds.], 290
 Poole [N. Wilts.], 567; Manor, 131, 132
 Poole [co. Dors. ?], 566
 Portesham [co. Dors.], 278
 Potterne, 23, 304, 413, 442, 444; Lyme Hills in, 306, 444
 Poukestone [Puxton, co. Worc.], 29
 Poulshot, *Pollesholde*, *Poltsett*, 277, 417, 443
 Poulton, Church House at, 336
 Powerstock [co. Dors.], 409
 Preshewt [Preshute], 112, 358, 569. See also *Loungden Weeke*.
 Preston [in Lyneham], 358, 518
 Pudictowne [co. Dors.], 568
 Pulton [near Marlborough], 123
 Purton, *Pirton*, *Pyrton*, 23, 116, 123, 135, 155, 208, 512, 514; Purton Stoke, 134, 208, 514; Powchers, 555
 Pusey [co. Berks.], 316
 Pytthowse [in Tisbury], 237
- Q.
- Quarley St. Mary, Church of, 12
 Queen Camell [co. Som.], 354
 Quemerford, *Comerford*, 21, 112, 380, 477
 Quidhampton [in Fuggleston], 153, 381, 476, 477; Manor or Farm, 28
- R.
- Ramsbury, 34, 112, 120, 222, 223, 233, 325, 356, 357, 414, 415, 462, 542, 543, 544, 545, 551, 566; Preston in, 463. See also *Mar-ridge*.
 Ranston [co. Dors.], 323
 Raynham Hall [co. Norf.], 481
 Reading [co. Berks.], 46, 77, 78, 270, 380, 394, 407, 465; St. Mary's at, 516, 543
 Redstreat [in Great Corsley], 555, 568
 Rengeborne Manor [in Potterne], 304, 441
 Ridge [in Chilmark?], 320
 Rimpton [co. Dors.], 355
 Ringwood [co. Hants.], 40, 68, 121, 167, 217, 461
 Road, *Rode* [co. Som.], 210, 232, 288, 359, 549
 Rockley, *Ruckleyghe*, 415, 569

- Rodborne, 158, 285, 412, 548, 549;
Chapel of, 158; Cheney, 46
- Roddon [co. Som.], 155
- Rodney Stoke [co. Som.], 284
- Rolleston [in Shrewton], 491
- Romsey [co. South.], 67; Abbey, 85
- Rood, *Rowd*, Ashton, 187, 279
- Roundway [in Bishop's Cannings], 192, 230; Park, 239
- Rowde, 210, 348, 413, 449; Manor, 593; Church, 348; Church House, 336
- Rowden [in Chippenham], 235
- Rownor [co. Hants], 306, 441
- Rudge [in Chilmark], 565
- Rudge [in Froxfield], 507
- Rudlow [in Box] Manor, 235, 523
- Ruscumb [co. Berks], 77
- Rushden [co. Northants], 289
- Ruslington [co. Sussex], 305
- Ryme Intrinseca [co. Dors.], 121, 541
- S.
- St. Alban's [co. Herts], 27; Abbey Church, 86
- St. Edward [St. Edmund, Sarum?], 552
- St. Mary Bourne [co. Hants], 357
- St. Omer, French staple town of, 198
- Salisbury, *New Sarum*, 8, 10, 12, 13, 14, 15, 17, 18, 21, 22, 25, 29, 40, 41, 44, 46, 52, 65, 66, 67, 68, 69, 89, 114, 115, 121, 122, 135, 144, 153, 155, 167, 168, 169, 170, 212, 214, 215, 216, 217, 218, 221, 222, 253, 270, 275, 276, 278, 284, 285, 287, 288, 321, 325, 328, 351, 354, 357, 358, 359, 360, 381, 382, 383, 409, 411, 412, 416, 417, 438, 449, 468, 477, 498, 503, 504, 512, 513, 515, 516, 517, 518, 528, 541, 544, 546, 554, 555, 563, 565, 566, 567, 568, 572; Cathedral, 12, 50, 117, 168, 254, 290, 291, 306, 378, 379, 423, 510, 525; grisaille glass from, 235; Montacute tomb in, 99; Close, 10, 28, 31, 44, 230, 278, 290, 291, 400, 410, 517, 540, 544, 545; Palace, 291; St. Edmund, 10, 11, 12, 113, 115, 277, 280, 334, 413, 416, 525, 546, 553, 555, 567; SS. Gregory and Nectan, effigies of, 11; Jesus Mass in, 13; Churchwarden's Accounts, 11, 325; Church House, 336; St. Martin, 22, 96, 117, 381, 411, 525, 528, 552; St. Thomas, 15, 23, 43, 44, 66, 113, 131, 231, 280, 370, 416, 475, 477, 525, 528, 546; Swayne Chapel in, 475; Churchwarden's Accounts, 11, 325; Church House, 336; St. Nicholas Hospital, 50, 51; "Halt of John Hall," arms in windows of, 99; Castell Street, 216; Corner Place, 216; Scottys Lane, 216; Corporation Leger Book, extracts from, 42, 43
- Salisbury Marriage Licences (Peculiars of the Dean and Chapter), 39-41, 76-78, 119-122, 221-223, 325-329, 353-357, 406-411, 460-465, 516-518, 540-546
- Salisbury Plain, 188
- Salop [co. Som.], 360
- Salterton, 161
- Salthrop [in Wroughton], 370
- Samford Peverell [co. Devon], 525
- Sandhurst [co. Berks], 76
- Sandridge [co. Herts?], 44
- Sandy Lane, 95
- Sarum, Old, 555
- Sawser's Ashton, 554
- Scotts Hall [co. Kent], 2
- Seagry, 303, 547, 550; Rectory, 429
- Scalys [Zeals, in Mere] Manor, 114
- Seavinghampton [in Highworth], 23, 24, 462
- Sedbury [Tetbury, co. Glouc.], 565
- Sedghull, 23, 156, 236, 237, 348, 349, 350, 351, 439, 567; Manor, 351, 413; Butterstakes, 236; Lane, 237; Mead, 236; Ferngogges, 236; Hall Ground, 236; Hayes, 349, 350; Sharpe Hayes Mead, 236; Sholtescombe Lane, 236
- Seene, *Seane* [Seend], 135, 270, 284, 347, 348, 417, 521; Manor, 560. See also *Spenes*.
- Semington, 34, 36, 37, 38, 72, 75, 76, 138, 140, 184, 185, 226, 227, 270, 280
- Semleigh [Semley], 68, 157, 210, 211, 214, 413, 567; Manor, 214, 322
- Sevington [in Leigh Delamere], 67
- Shackwell [co. Middx.], 296, 298
- Shaftesbury, 354, 355, 507, 509, 567; St. Peter, 53, 55, 56;

- Barton Manor in, 508, 509, 511;
 Manor and Borough, 53, 54;
 Monastery of, 237
 Shapwick [co. Dors.], 428
 Sharburn [Shalborne, co. Berks],
 21, 121, 353
 Sharpham [co. Devon], 304
 Shasbrook [co. Berks], 327
 Shawe [in Lydiard Millicent], 22
 Shaw [near Melksham], 9, 133
 Shaw [in Overton?], 321
 Shefford, Great [co. Berks], 119
 Sheldon [in Chippenham], 235, 417
 Shepperidge, *Sheperydge*, Magna
 [co. Berks], 111, 213, 321, 417;
 Parva, 213
 Shepton Mallet [co. Som.], 288
 Sherborne [co. Dors.], 39, 120,
 121, 122, 221, 222, 328, 329, 354,
 355, 356, 360, 409, 410, 411, 460,
 516, 541
 Sherington, *Shearntune*, 114, 380;
 Manor Farm, moat at, 380
 Shernecote, *Chernecote* [Sharn-
 cott], 116; Manor, 128, 129,
 130
 Sherston, 153, 435; Magna, 173,
 174, 175, 176, 177, 245, 246, 247,
 248, 277, 298, 300, 349, 350, 370,
 372, 404, 488, 540, 570; Church,
 48; "Rattlebone," effigy of, 48;
 Manor Rolls, 173-179, 245-251,
 298-303, 370-373, 403-406, 488-
 492, 536-540; The Fair, 480;
 Church House, 384; Parish
 Chest, 48, 173; Hall House, 178,
 249, 372; Court House or Farm,
 405; le Court gate, 405, 489,
 537; Tolsey and Dungeon, 489;
 Noble Cross, 176; le George,
 177; Pillory and Cuckingstool,
 248, 299, 371, 404, 539; le Whip-
 ping Post and Pillory, 404, 489;
 Ashfield, 491; Austin's Mead,
 250, 303, 490, 491; le Backland
 End, 248; le Backstreet, 176;
 Buthay, 250; Blackwell Mead,
 250; Board Lands, 302, 303;
 Brasemoore Mead, 303; Can-
 nop's Grove, 250; Challow-
 brook, 249; Churchway, 540; le
 Clift, 372; Common Wood, 539;
 Common Lane, 371, 404, 480,
 537; Coxhay, 178; le Crabtree,
 404; Cramer, 302; le Croft, 249;
 le Crossway, 404; Culwell,
 301; Dollings, 302; Eastfield,
 301; Eston-towne, 540; Gaston
 Field, 491; le Green Way, 372;
 Gulwell, *Gulwell's Pill*, 248, 299,
 371, 404; High Street, 247, 299;
 Hinchin, 302; Hockerill, 178;
 Knapwell, 175; Leach Lane,
 175, 247; Lingcrofte, *Lyncks
 Croft*, 491, 540; Little Stan-
 bridge, 489; le Lower Ridings,
 248; Luckley, 301, 302, 405,
 536; North Field, 178, 246, 250,
 302, 372, 491; Oatfurlong, 249;
 Peartree Leaze, 540; Perne Hill,
 491; Portway, 491; Rough Leaze
 Tenement, 249; Rowborow, 302,
 372; Saiter, 249; Shortmead,
 246, 303, 371, 490, 491, 538;
 Silkwood, 249, 300, 303, 372,
 489, 491; Sopworth Lane, 404;
 South Field, 178, 250, 302, 303,
 372, 404, 491; Southmoore, 177,
 302; Spot Hedge Leasne, 491;
 Stafford's Leasne, 178; Stert
 End, 302; Stonebridge Mead,
 372; Thorne-gate, 249; le Towne
 Brook Hill, 299; Walter's
 Grove, 250; Weston Lane, 372;
 Wick, 301, 540; Wickslade, 249;
 Widley, 249; Widley Mead, 301;
 Willesley, 175, 246, 247, 372,
 491, 540; Windmill Field, 250,
 251
 Sherston Pinckney, 175, 247, 358.
 See also *Pinckney*.
 Shinfield, *Shynfylde* [co. Berks],
 213, 543
 Shortwood, 7, 181, 514
 Shreveton, *Shricton* [Shrewton],
 211, 321, 328, 358, 551, 573, 574;
 Manor of Mayden Winterborne
 in, 573; Rectory, 211; advow-
 son of Vicarage, 211; Chilpitt
 Farm, 574; Netfeilde, 573;
 Nettdown or Nett Comons, 573
 Shrivenham [co. Berks], 223, 545
 Siddington [co. Glouc.] St. Mary,
 128; St. Peter, 128
 Silbury Hill, 389
 Silton [co. Dors.], 51
 Skegby [co. Notts], 146
 Slaughterford, 135, 220, 270, 271,
 513, 514, 515
 Smythcott [in Dauntsey], 113,
 278
 Snappe [in Aldbourne], 211, 551
 Sodbury [co. Glouc.], 349; Old,
 493
 Soley [in Chilton Foliat], 22, 414,
 542

- Somerford, *Summerford*, Manor, 555
- Somerford Keynes, 68, 116, 128, 277, 358; Rectory, advowson, etc., 115
- Somerford, Little, or Maudytt's, 213, 243, 272-275, 363, 549; Manor, 213; advowson of Church, 213; Church House, 336; deeds relating to, 272-275; Church House Close, 273; Hayward's Plott, 273; Mauditt's Park, 274
- Somerford, Magna, *Maltravers*, or *Broad*, 158, 159, 241, 242, 243, 293, 294, 361, 362, 363, 364, 395, 397, 398, 399, 400, 540; Manor, 114, 243, 295, 457, 458; S. Bolles Manor, 364; Maltravers Manor, 364; Rectory, 364, 458; advowson of Church, 243, 295; Church House, 273, 336; Manor House, 243, 363, 364; The Marsh, 243, 398; Lower Marsh, 398; Red House, 273
- Soply, 157
- Sopworth [co. Glouc.], 300, 349, 404, 536; Manor House, 300
- Southampton, 40
- South Badgley [co. Hants], 408
- Southbroom, 200, 201, 304, 306, 441, 442, 443, 444, 446, 447; Church of St. James, 441, 442, 443, 446; Parish Register, Drew entries in, 444-446; Bell Close, 442; Drew's Pond and Mills, 306, 307, 444; Widnam's Coppice, 307, 308
- South Cadbury [co. Som.], 354
- South Newton, 234, 553, 566
- South Stoke [co. Som.], 287
- Southwark [co. Surrey], 333
- South Warnborough, 461
- Southwicke [in N. Bradley], 66, 210; Manor, 210
- Southwold [co. Suff.], 227
- Sowlegrave [co. Northants], 1
- Sowly [co. Oxon], 518
- Sparkford [co. Som.], 541
- Sparsholt [co. Berks], 463; Fowler in, 463; Westcott in, 406, 544
- Sparswell [co. Berks], 462
- Spenes [Seend?], 466
- Sperthe [Spirthill, in Bremhill], 133
- Spillman [in Whiteparish?], 554
- Spilmantine [co. Kent], 2
- Springfield [co. Essex], 342, 343, 455, 482
- Stalbridge [co. Dors.], 236, 354, 355
- Standlynch, 161, 429; Manor and Tithes, 411
- Standon [co. Essex], 184
- Stanly [Stanley], 140, 150
- Stanmore [co. Berks], 407
- Stanmore [co. Middx.], 100
- Stanshawes [co. Glouc.], 144. See also *Stawth.*
- Stanton, 8, 9
- Stanton Barnard [Berners], 209
- Stanton Drew [co. Som.], 287, 303
- Stanton [Fitzwarren], 25, 276
- Stanton Harold [co. Leic.], 529, 530, 531, 532
- Stanton St. Quintin, 158, 547, 549; Manor, 415; advowson of Church, 415
- Stanton, Nether, 415. See also *Knabwell.*
- Stanway [co. Glouc.], 317
- Stapleford, 278, 507, 512
- Starkley, 8
- Staughton Grange [co. Leic.], 370
- Staunden [nr. Hungerford], Free Chapel of, 259
- Stawth [Stanshawes?] House [co. Glouc.], 349
- Steeple Ashton, 34-38, 70-76, 85, 112, 138, 140, 141, 184-188, 224-228, 279-281, 284, 329, 330, 416, 469, 495, 496, 554, 557, 558; Church, order for removal of pulpit and reading place, 70; gift of chalice to, 187; Sanctus bell, 330; inventory, 39; Church House, 35, 39, 140, 187, 273, 280, 336; Churchwarden's accounts of, 34-39, 70-76, 138-142, 184-188, 224-228, 279-282, 329-331, 373-377, 469-474, 492-496, 556-559; Bowles tenements, 186; Paxcroft in, 138, 140
- Steeple Ashton [co. Oxon], 365
- Sterkley, Hundred of, 239
- Stert, *Sterte*, 415, 476
- Stichcombe [in Mildenhall], 553
- Stock [in Great Bedwyn], 124, 125
- Stocke [near Calne], 112
- Stock Gaylard [co. Dors.], 510
- Stockley [near Calne], 112
- Stockton, 35, 114, 231, 238, 284, 378, 499, 575
- Stonehenge, *Stonage*, 188, 341, 342, 483, 570; "Stonage" down, 342

- Stonepaine [Stower Payne, co. Dors. ?], 47
 Stoughton, 157
 Stourton, 288
 Stower, East [co. Dors.], St. James, 23
 Stower Provest, 23
 Stratfeild Lea [co. Hants], 408
 Stratford-sub-Castle, 13, 14, 66, 212, 555; Church of, 14
 Stratford Common, 552
 Stratford Langthorpe, *Langthorpe* [co. Essex], 243, 244
 Stratford Tony, 22, 379
 Stratton St. Margaret's, 276, 462
 Streatley [co. Berks], 542; Southeridge in, 542
 Street [co. Som.], 286
 Studley [near Calne], 270
 Studley [in Trowbridge], 111, 114, 416, 568
 Sturminster Newton [co. Dors.], 40
 Sunning [co. Berks], 41, 77, 78, 327, 328, 407, 464, 465, 516, 543
 Sutton Benger, 9, 218, 349, 522, 548
 Sutton Mandeville, 55
 Sutton Veny, or Magna, 66; Manor, 415
 Swallowcliff, *Swallcliff*, 9, 15, 22, 53, 55, 56, 66, 68, 210, 283, 284; Manor, 56
 Swallowfield [co. Berks], 76, 111, 213, 321, 327, 417; Laddon, free fishing at, 417
 Swansea, 460
 Swansthorpe [co. Norf.], 424
 Swindon, 24, 119, 213, 552, 553; High, 551; Even, *Th'even*, 551; document relating to tithes, 572-3; Brookford, 572; Broomford Farm, 572

T.

 Tadyford, 205
 Talbotts, Manor of, 114
 Talworth [co. Surrey?], 525
 Tamworth Castle, 532
 Taunton [co. Som.], 286
 Tefonte [Teffont], 53
 Telsford [Tellisford], 70, 210, 287
 Tetbury, *Tudburie* [co. Glouc.], 128, 155, 175, 248, 333, 372, 486; The Grange, 333. See also *Sedbury*, *Tidbury*.
 Tew, Great [co. Oxon], 316; Little, 316
 Tewkesbury Abbey, 123
 Thames, free fishing in, 113
 Thatcham [co. Berks], 46
 Thickwood [in Slaughterford?], 514, 515
 Thirske [co. York], 432
 Tholleston [Tholston], 320
 Thornehill [in Cliffe Pypard], 157
 Thornford [co. Dors.], 328
 Thornhill House [co. Dors.], 28
 Thrapson [Thrapston, co. Northants], 485
 Throop, 542
 Thruckson, *Thuxton* [Thruyton, co. Hants], 222, 528
 Thuxton [co. Norf.], 66
 Tidbury [Tetbury?, co. Glouc.], 541
 Tidcombe, *Tytcomb*, 360, 518
 Timaru, New Zealand, 144
 Tidworth, *Todeworth*, *Tudeworth*, 434, 435, 436, 409, 500, 503, 504, 506, 511; South, 504; North, 500, 501, 502, 504, 505
 Tilshead, *Fyfhide*, *Tylside*, 37, 75, 552; Manor, 564
 Tisbury, 55, 56, 66, 114, 157, 208, 210, 214, 287, 320, 322, 349, 350, 351, 379, 433, 439, 509, 510, 511; Church House, 336; Place House, 439, 509, 510; Manor Farm, 510. See also *Bridsor*, *Chicks Grove*, and *Hatch*.
 Tockenham, 520; Manor, 560, 562, 563; West Tockenham, 65
 Toderhull, 56
 Tollard Yonarrouse [Honour House?], 568
 Torleton, Prebend of, 80
 Torrington [co. Devon], fire at, 432
 Tortworth [co. Glouc.], 30
 Totnes [co. Devon], 195
 Trow, *Trove*, 111; Manor, 564
 Trowbridge, *Trowbryde*, 96, 111, 210, 220, 287, 359, 416, 417, 422, 473, 568, 569; Manor, 114; Presentations to Parish Church of, 259; Rodney House, 256
 Trowbridge Dauntsey, 67
 Tudmoor Common [in Ashton Keynes?], 128
 Turges? [co. South], 41
 Turneys and Uffecote, 123
 Twickenham [co. Middx.], 41, 331, 428
 Twyforde [co. Berks], 21, 25

- Tydbury [Tetbury, co. Glouc.], 92
 Tytherton, *Tetherton*, 7, 9, 220
 Tytherton Lucas, 60, 61, 62, 64, 149, 150, 151, 152; Chapel of, 101; Beanleaze, 61; Cogselles, Upper and Lower, 62, 63; Coringcom, 148; Goddens's Hill and Mead, 61; Griffin's Close, 62; Hates, *Great Hatts*, 62; Millfield, 61, 151; Neate's Patch, 62; Newleaze, Upper and Lower, 61; The Six Acres, 62
- U.
- Uffculme [co. Devon], 39
 Ugford, 30
 Upham [in Aldbourne], 156, 210, 211, 551
 Uphaven, 67, 69, 276, 321, 501, 520, 521, 522, 566; Manor, 467, 519, 520, 560; Annuity payable from, 259, 260
 Upminster [co. Dors.], 511
 Upthroop [co. Berks.], 407
 Upton, 567
 Upton [in Blewberry, co. Berks.], 326, 407, 464
 Upton [in West Knoyle], 115
 Upton Lovell, 359; Rectory, 49
 Upton Scudamore, *Skydmore*, 69, 96, 320
 Upwood [co. Hunts.], 26, 27, 28
- V.
- Veighes [Devizes], 142, 189
 Vent [in Cuddesden, co. Oxon.], 67
 Vine, The [co. Hants.], 317
- W.
- Walkhampton [co. Devon] Manor, 295
 Wallop [co. Hants.], Nether, 234; Upper, 234; Lower, 546
 Waltham [co. Hants.], 169
 Walton [co. Som.], 286
 Wanborough, *Wanborowe*, 22, 65, 68, 78, 212, 276, 278, 285, 552
 Wansdike, a masque at, 442
 Wantinge [Wantage, co. Berks.], 78, 119, 326, 406, 407, 463, 464, 518, 542; Charlton in, 326, 406; West Locking in, 326, 406; Grove in, 327, 406, 463, 518, 544
 Warder [Wardour], 377; Castle, 511; Park and Castle, 509
 Wargrave [co. Berks.], 154, 575
 Warminster, *W'armester*, 23, 66, 133, 134, 135, 155, 179, 180, 210, 211, 212, 217, 270, 286, 287, 288, 320, 359, 411, 442, 448, 514, 515, 553, 555, 565; Furnaxe Manor in, 212; Laines in, 135, 179
 Warwick, 530
 Washington [co. Lanc.], 535
 Watchet [co. Som.], fire at, 431
 Wedehill [Widhill, in Cricklade], 566; North, 315
 Wedhampton [in Urchfont], 391
 Weeke [in Downton], 154
 Weeke [Liddington Wick?], 153
 Welford [co. Berks.], 463
 Wellington [co. Som.], 286
 Wellowe, West, 358, 498
 Wells, 89, 286, 288; Cathedral, 285, 286, 287, 288; St. Cuthbert's, 286, 287, 288
 West Ashton, 34, 35, 36, 37, 38, 74, 75, 76, 85, 88, 138, 140, 141, 184, 185, 186, 187, 188, 224, 225, 226, 227, 228, 279, 280, 281, 320, 330, 416, 474, 492, 493, 494, 496, 556, 557, 558; Brinknom in, 186; East Town, 36, 75, 140, 329; Taunton's House and Lands, 37
 Westbury, 22, 45, 96, 115, 156, 209, 286, 287, 320, 412, 416, 443, 553; Manor, 112; Leigh, *Lye*, 115, 190, 286
 Westbury [co. Bucks?], Manor, 455
 West Camell [co. Som.], 288
 West Dean, 126, 127, 212, 555; Manor, 212
 Westerhanger [co. Kent], 283
 West Fairle [co. Northants.], 517
 West Grinstead [co. Sussex.], 505
 West Hatche [in Tisbury], 208, 360, 378
 Westhropp, *Westropp* [in Highworth], 24, 115, 119
 Westiforte, 155
 Westminster, 126, 236, 500; Abbey, 533; St. Margaret's, 184
 Weston [co. Heref.], 403
 Weston Birt [co. Glouc.], 248, 488
 Weston-super-Mare [co. Som.], 181
 West Wellowe, 114, 209, 212, 320, 565
 Westwood, 286, 287, 288, 359, 568
 Weuelsford *ais* Weluesford [Wilsford], 211

- Weymouth [co. Dors.], 409
 Whatley [co. Som.], 286
 Wheathill [co. Som.], 288
 Whelpeley [in Whiteparish], site of Manor, 321
 Wheatham [in Calne], 68, 69
 Whichcote, 574
 Whitbournmoor, 555
 Whitbourn Temple Manor, 555; Over, 555; Nether, 555
 Whitchurch [near Malmesbury], 5, 534
 White Horse, Vale of [co. Berks], 389
 White Lackington [co. Som.], 277
 Whiteparish, 24, 111, 156, 321, 360, 498, 554; Church House, 326. See also *Coulesfield* and *Whelpley*.
 Whitewaltham [co. Berks], 327
 Whitley [near Melksham], 7, 8, 135, 514
 Whitley [in Reading, co. Berks], 41
 Whittisberie [Whitsbury], 68, 358
 Wick, *Netherwike*, *Southbrome-weeke* [in Southbroom], 209, 305, 306, 307
 Wilsford [near Devizes], 388. See also *Wcuelsford*.
 Wilsford [near Amesbury?], 232, 234, 526, 545
 Wilton, *Wiltune*, 8, 18, 30, 285, 319, 394, 434, 466, 498, 552, 567, 569
 Wilton, *Wolton* [in Great Bedwyn], 213, 277, 553, 560
 Wiltshire Administrations in Prerogative Court of Canterbury, 284, 285; Arms ascribed to the County, 97-100; on County Asylum, 98; Arms from Kip's Map of 1708, 570, 571; Association Oath Rolls, 42, 43; Certificates for King's Evil, 335; Church Houses, 272-275, 335, 336, 384, 424, 425, 426; Fines, 111-116, 208-214, 319-322, 411-417, 551-555; Grants of Arms, 283, 284; Hundred dues, 527; Licences to eat flesh in Lent, 95, 334, 335, 383, 384, 443, 446; Licences to quit service, 523; Marriage Licences in Diocese of Bath and Wells, 285-288; Members of Parliament, 41, 44, 96, 144, 192, 238, 239; Notes relating to, from Rolls of Duchy of Lancaster, 257-260; Parishes, records of, 388-396, 465-469, 519-522, 559-564; Parishes, notes on, Ashton Keynes, Kemble, Oaksey, and Poole, 122-133, 190-191; Blunsdon St. Andrew, 314-319, 366-370; Protestation Returns of 1641-2, 16-21, 79-84, 105-110, 162-167, 203-208, 260-265, 309-313, 343-347, 418-421, 450-452, 496-499. [For names of signatories see under parishes in *Index of Persons*.] Quaker Burial Records, 6-9, 133-135, 179-181, 217-221, 270-271, 512-516; Relatives of Oliver Cromwell, 25-32; Persons implicated in State Trials, temp. Edw. I., 170-171; Wills, 21-25, 65-69, 152-157, 275-278, 357-360, 565-570.
 Wimborne Minster [co. Dors.], 221, 394, 426-7
 Winchcombe [co. Glouc.], 274
 Winchester, 140, 218, 439; Cathedral, 439, 508, 530; Deanery, 94; College, 306, 332; A Royal Visit to, 89; Hide Street near, 508
 Windsor [co. Berks], 506
 Winrich [Windrush, co. Glouc. ?], 449
 Winterborn, 382
 Winterbourne [Bassett?], 520; Manor, 560, 562, 563
 Winterbourne Cherburgh, 283; advowson of Church, 414
 Winterbourne Dantsey, 229, 231, 232
 Winterbourne Erles, 13, 555; Prebend of, 285
 Winterbourne Kingston [co. Dors.], 222
 Winterbourne Monachorum [Dautesey], 235
 Winterbourne Monkton, Church House at, 336
 Winterbourne Stoke, 321, 568
 Winterslow, 12, 499
 Wishford, 278, 553; Manor, 553; Great, 477
 Witham [co. Som.], Priory and Church of, 424
 Withford *als* Tadley [co. Hants.], Manor, 256, 257
 Woking [co. Surrey], 464
 Wokingham, *Ockingham* [co. Berks], 77, 320, 328, 407, 408, 411, 416, 464, 465, 516, 542, 543

- Wold [co. Northants], brief from, 432
- Woodborough, *Wodebergh*, 320, 358, 413, 414, 520
- Woodford, 121, 278, 354: Water Meadows and Weir, 161; Register, extracts from, 160, 161
- Woodford, Little, 222, 278, 546
- Woodrow [in Melksham], 476; Manor, 562
- Woodwollies [in Downton], 22
- Woolley [in Bradford], 512, 513
- Woorton [Worton, in Potterne], 23, 413, 570. See also *Hurst*.
- Wopeing [co. Middx.], 543
- Workingham [Wokingham], 358
- Wootton [I.W.], 124
- Wotton Bassett, *Wotton Vetus*, 24, 118, 137, 152, 155, 242, 277, 417, 520, 521, 568; Manor, 466, 560; Church House, 336. See also *Woxton*.
- Wotton Fitzpaine [co. Dors.], 400
- Wotton Ryvers, 209, 210, 518
- Worcester, Battle of, 116, 201
- Woxton [Wootton Bassett] Manor, 563
- Wraxhall, *Wraxall*, North, 350, 547; Church House, 336
- Wraxhall, South, 179; Berley's Court, 118; Berley's Chapel, 118; St. Owen's in, 155
- Wroughton, 114, 569; Common, Enclosure Acts relating to, 476. See also *Elcombe*, *Elyngdon*, and *Saltrop*.
- Wydcombe, 210
- Wyke Champflower [co. Som.], 286
- Wylve, 238, 378, 528
- Wyllysley, 115
- Wyncanton [co. Som.], 9, 221, 287, 288, 510
- Wynfeld [Winkfield], 111
- Wynsley, *Wynesleigh* [Winsley, near Bradford], 111, 153

Y.

- Yate [co. Glouc.], 305; House, 173
- Yatesburie, *Yeatesbury*, 21, 68, 156
- Yatton Keynell, 349
- Yelinge [Ealing, co. Middx.], 66
- Yeovil, *Evill* [co. Som.], 121
- Yetminster [co. Dors.], 222, 354
- York, 515

NOTES ON BOOKS.

- Notes on Wiltshire Names, by John C. Longstaff, vol. i., Place Names. Wm. Dotesio, Bradford-on-Avon (1911), 47-8.
- An Illustrated Guide to the Parish Church of Sherston Magna, by Rev. W. Symonds, M.A., Vicar. Tetbury (1905), 48.
- The Genealogist, New Series, vols. xxv., xxvi. (1909-10), edited by H. W. Forsyth Howard, of the Middle Temple, Barrister-at-Law. George Bell and Sons, London; and Pollard and Co., Exeter, 282-88.
- The Marlborough Country. Notes Geographical, Historical, and Descriptive, by H. C. Brentnall and G. C. Carter. Oxford University Press (1912), 478.
- The Registers of the Parish of Wylve, in the County of Wilts, published by the Rev. G. R. Hadow, M.A., from transcripts made by T. H. Baker and J. J. Hammond. Devizes (1913), 478-9.
- The Village Labourer (1760-1832); A Study in the Government of England before the Reform Bill, by J. L. Hammond and Barbara Hammond. London (1911), 479.
- Records of the Seasons, &c., 480.
-

PEDIGREES TRACED:

Evidences of descent from Public Records.—Pamphlet post free.

ARMS & CRESTS:

Authentic information upon all matters connected with Heraldry.

HERALDIC ENGRAVING & PAINTING:

With special attention to accuracy of detail and artistic treatment
Book-plates, Dies, Seals, Signet-rings, Livery-buttons, &c.

L. CULLETON, 92, Piccadilly, London, W.

NOTES AND QUERIES FOR SOMERSET AND DORSET.—Edited by Frederic William Weaver, M.A., Milton Clevedon, Evercecech, Somerset, and Charles Herbert Mayo, M.A., Vicar of Long Burton, near Sherborne, Rural Dean. Subscription, 5s. per annum.

LEICESTERSHIRE AND RUFLAND NOTES AND QUERIES.—Annual Subscription (including Postage), 4s. 6d.; Single Parts, 1s. 6d. John and Thomas Spencer, 20, Market Place, Leicester.

NORTHAMPTONSHIRE NOTES AND QUERIES.—Subscription, 6s. per year; prepaid, 5s.; postage, 6d. extra. Northampton: Taylor & Son, "The Dryden Press," 9, College Street. London: Elliot Stock.

FENLAND NOTES AND QUERIES.—Edited by Rev. W. D. Sweeting, M.A., "Maxey", Queen's Road, Wallington, Surrey: A Quarterly Journal, devoted to the Antiquities, Geology, Natural Features, Parochial Records, Family History, Legends and Traditions, Folk Lore, Curious Customs, etc., of the Fenland, in the Counties of Huntingdon, Cambridge, Lincoln, Northampton, Norfolk, and Suffolk. Price, 1s. 6d. per quarter; by post, 1s. 8d. A year's Subscription (January to October), if paid in advance, 6s., post free. Peterborough: George C. Caster, Market Place. London: Simpkin, Marshall & Co., Ltd., and Elliot Stock.

LINCOLNSHIRE NOTES AND QUERIES.—Annual Subscription (prepaid), 5s.; post free, 5s. 4d. Horncastle: W. K. Morron.

THE BRITISH RECORD SOCIETY, Limited.—THE INDEX LIBRARY.—Annual Subscription, One Guinea. Published Quarterly. Contains Indexes, Calendars, and Abstracts of British Records. Among the Calendars completed or now in progress are—Prerogative Court of Canterbury Wills, 6 vols.; Wiltshire Inquisitiones Post Mortem, 3 vols.; Gloucestershire Wills, 2 vols.; Gloucestershire Inquisitiones Post Mortem, 5 vols.; Bristol Wills; Dorsetshire Wills; Tannton Wills; Chancery Proceedings, 5 vols.; Faculty Office Marriage Licences; Devon Wills, 2 vols.; and many others. These volumes are indispensable to the genealogist and county historian. Hon. Editor, Tho. M. Blagg, F.S.A., 124, Chancery Lane, London, W.C.

THE REGISTERS OF THE PARISH OF WYLYE.

Published by the REV. G. R. HADDOX, M.A.,

and

Transcribed by T. H. BAKER and J. J. HAMMOND.

WITH a note on the Church, Church Plate, and Charities; also a copy of the Church and Churchyard Inscriptions.

PRICE 10s. 6d.; Postage 6d. extra.

To be obtained from

GEO. SIMPSON, "GAZETTE OFFICE," DEVIZES.

F 459968.97

7100 X



