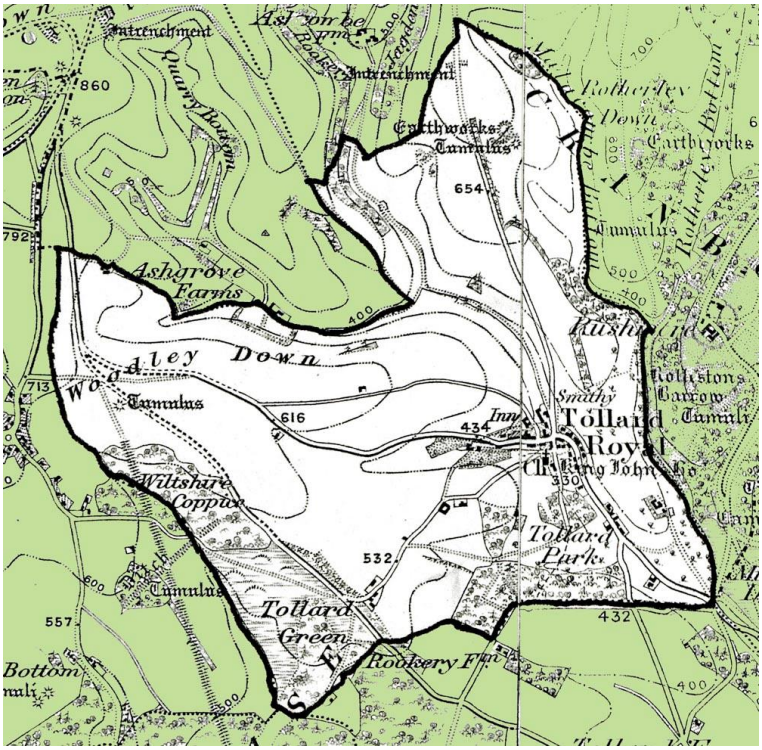

Tollard Royal

To be SOLD by AUCTION, (unless previously disposed of by private contract, of which notice will be given) at the Old Ash Inn, FARNHAM, on Wednesday, the 14th day of April next, between the hours of two and four o'clock in the afternoon.

All that FREEHOLD COTTAGE, stable, and Garden, situate at Tollard Royal, in the county of Wilts, in the occupation of Charles Kellaway, as tenant from year to year.

For further particulars, apply (if by letter, postpaid) to Mr. Moore, solicitor, Blandford.

Salisbury and Winchester Journal, 29 April 1830

©Wiltshire OPC Project/2016/Maureen Withey